

Document Links:[CGPI Validation Module](#)[CGPI CVD Module](#)[CGPI Shared Module](#)

CERNER (system flag)
Flag indicating facility has upgraded to the Cerner eHR

COHORT
16. AMI - Outpatient visit
48. Female, age 20-69
50. Random Sample
51. Random Sample MH
54. Frail/Elderly
60. DM Outpatient
68. Contract CBOC

FEFLAG (rcvd on pull list)
FE case flagged for CGPI review / scoring?
0. No
1. Yes

DMFLAG (rcvd on Pull List)
Pt flagged w diagnosis of Diabetes Mellitus?
0. No
1. Yes

REVSTAT
REVIEW STATUS (not abstracted)
0. Abstraction has not begun
1. Abstraction in progress
2. Abstraction completed w/o errors
3. TVG failure (exclusion)
4. Record missing required answers
5. Administrative exclusion from all measures

OTHCARE (Validation)
Is there evidence in the medical record that within the past two years, the patient refused VHA Primary Care and is receiving ONLY his/her primary care in a non-VHA setting?
1. yes
2. no

HOSPICE (Validation)
During the past year is there documentation in the medical record the patient is enrolled in a VHA or community-based hospice program?
1. Yes
2. No

PALLCARE (Validation)
During the past year is there documentation in the medical record the patient is enrolled in a VHA or community-based palliative care program?
1. Yes
2. No

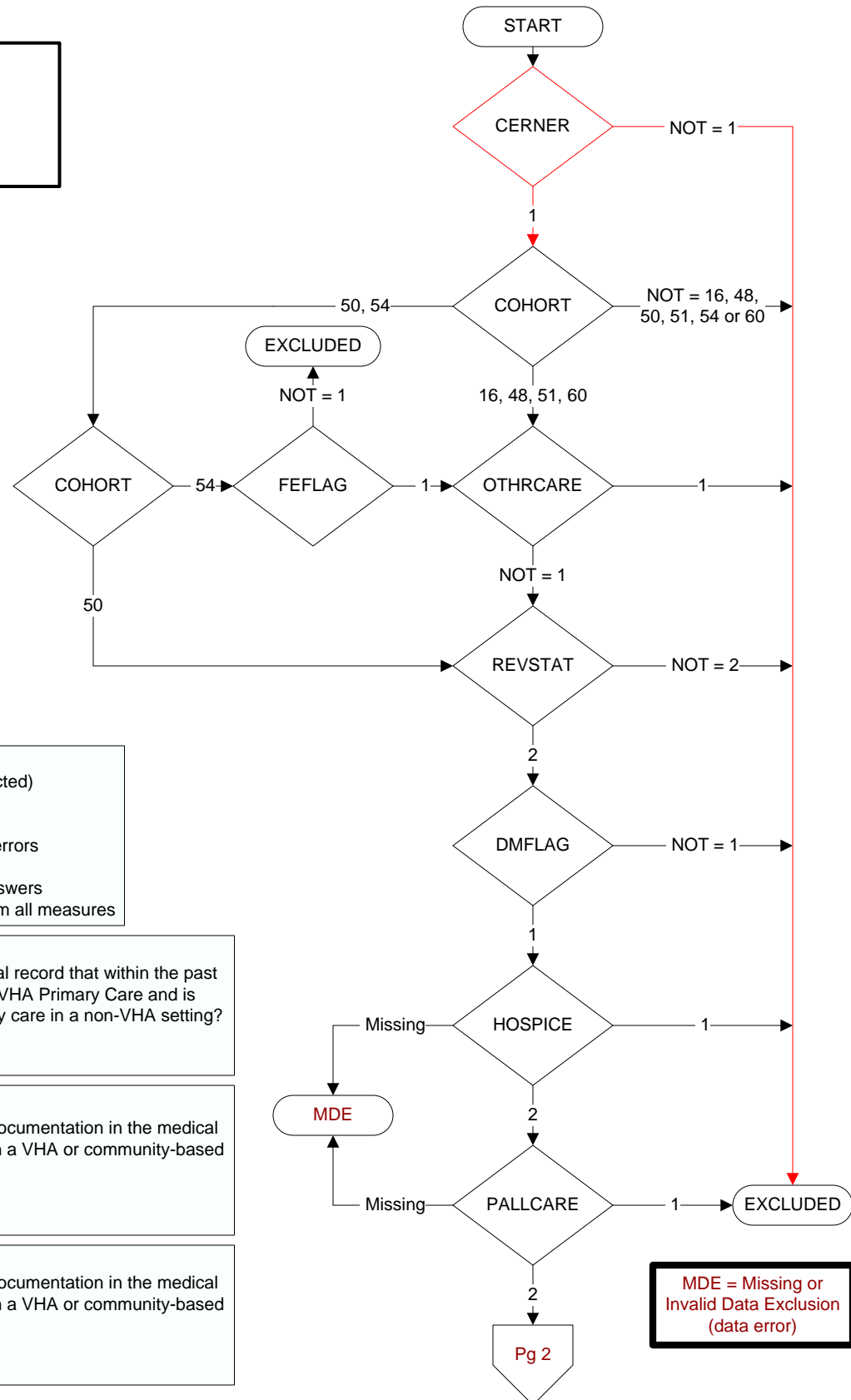

SELMI (Validation)**4 = Old Myocardial Infarction**

ICD-9-CM code 412 (ICD-10 code I252) = old myocardial infarction. The abstractor may determine the patient had a past AMI from clinician documentation, and presence of the code is not an absolute requirement

- 1. Yes
0. No

AMIDC (CVD module)

Did the patient's AMI occur during the time frame from (computer to display stdybeg – 2 years to stdyend)?

1. Yes
2. No

AGE (Calculated field)

NEXUS clinic visit - BIRTHDT

INLTCSET (Validation)

Is there documentation in the medical record the patient lived long-term (greater than 60 consecutive days) in a VHA or community-based institutional setting anytime during the past year?

1. Yes
2. No
95. Not applicable

ADVILLNS (Validation module)

Is there documentation in the medical record the patient has an active condition/diagnosis considered an advanced illness?

1. Yes
2. No

DEMEDS (Validation)

Is there physician, NP, PA, CNS or pharmacist documentation in the medical record the patient has an active prescription for a dementia medication?

1. Yes
2. No

ILLFLAG (rcvd on pull list)

Patient flagged for advanced illness

FRAILTY (Validation)

During the past year, is there documentation in the medical record the patient has any condition/diagnosis consistent with frailty?

1. Yes
2. No

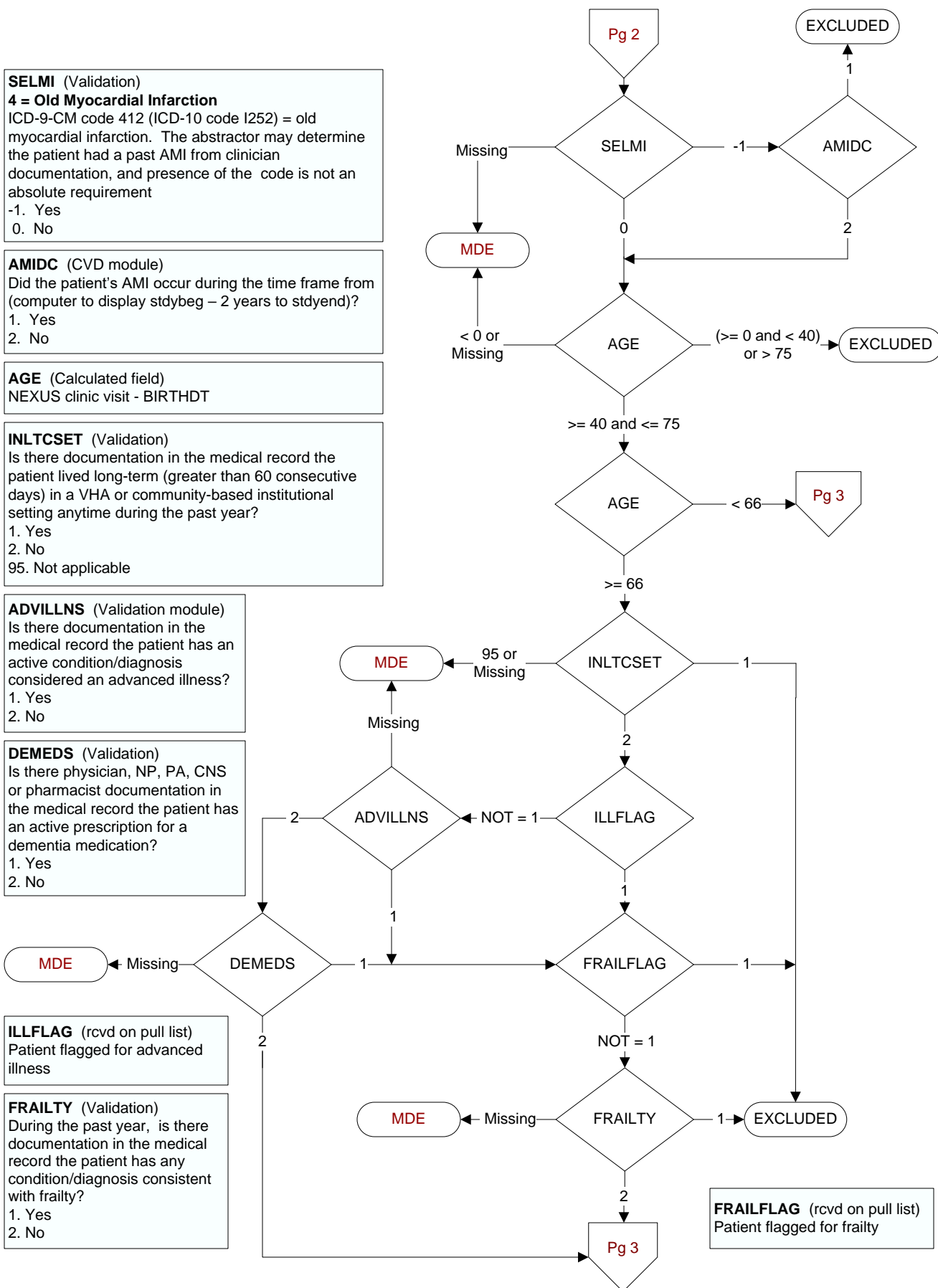

SELCABG (Validation)**6 = CABG in past two years****Abstractor must know approximate month and year of procedure****ICD-9-CM Code:** 36.1 (**ICD-10** 0210093, 0210493, 02100A3, 02100J3, 02100K3, 02100Z3, 02104A3, 02104J3, 02104K3, 02104Z3)**ICD-9-CM Code 36.2 (ICD-10** 021K0Z8, 021K0Z9, 021K0ZC, 021K0ZW, 021K4Z8, 021K4Z9, 021K4ZC, 021K4ZW, 021L4Z8, 021L4Z9, 021L0ZC, 021L0Z8, 021L0Z9, 021L4ZC)

-1. Yes / True

0. No / False

SELPCI (Validation)**5 = PCI in past two years****Abstractor must know approximate month and year of procedure****ICD-9-CM Code :** 00.66 (**ICD-10** 02703ZZ, 02704ZZ, 02713ZZ, 02714ZZ, 02723ZZ, 02724ZZ, 02733ZZ, 02734ZZ)

-1. Yes / True

0. No / False

IVDENC1 (Validation)

Within the past year is there documentation the patient had an outpatient or acute inpatient encounter with a documented diagnosis of ischemic vascular disease (IVD)?

1. Yes

2. No

IVDENC2 (Validation)

During the timeframe from (computer to display 2 years prior to studybeg to 1 year prior to studybeg) is there documentation the patient had an outpatient or acute inpatient encounter with a documented diagnosis of ischemic vascular disease?

1. Yes

2. No

SELCKD (Validation)

11 = Chronic Kidney (Renal) Disease, stage 5 or ESRD (end stage renal disease) or dialysis (hemodialysis or peritoneal dialysis) in past two years

ICD-10 codes N185, N186, Z9115, Z992, 3E1M39Z, 5A1D00Z, 5A1D60Z, 5A1D70Z, 5A1D80Z, 5A1D90Z

-1. Yes / True

0. No / False

CIRRHOSIS (Validation)

Does the record document a diagnosis of cirrhosis during the past two years?

1. Yes

2. No

MUSCLEDX (Validation)

Does the record document a diagnosis of myalgia, myositis, myopathy, or rhabdomyolysis during the past year?

1. Yes

2. No

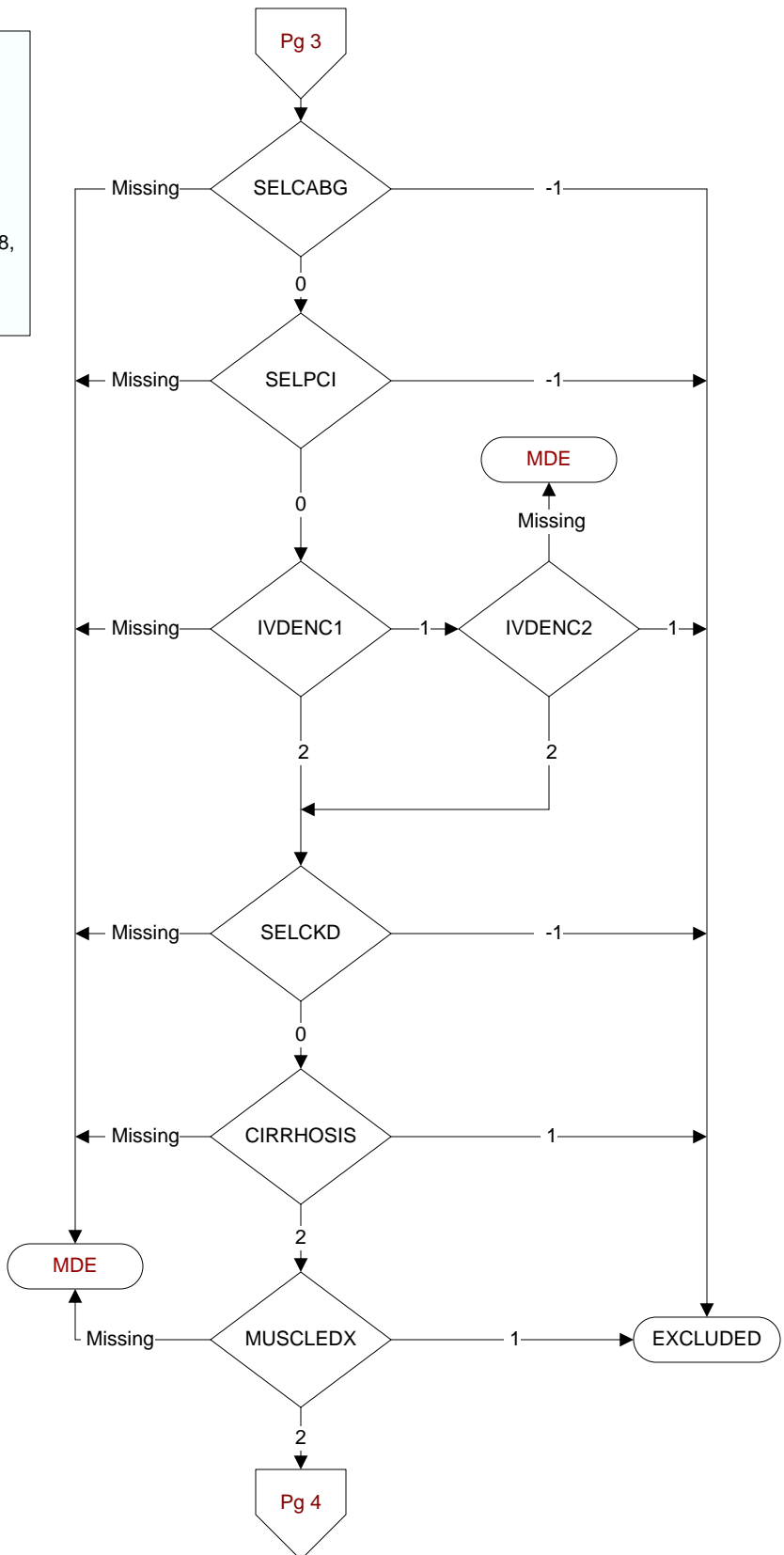

SEX (Rcvd on pull list)

Patient Gender

1. Male
2. Female
3. Unknown

AGE (Calculated field)

NEXUSDT - BIRTHDT

IVFPREG (Validation)

Does the record document any one of the following during the past two years:

1. Pregnancy
2. In vitro fertilization (IVF)
3. Both in vitro fertilization and pregnancy
99. None of the above

CLOMIPHEN (Validation)

Does the record document the patient was prescribed clomiphene during the past two years?

1. Yes
2. No

STATIN (Shared)

During the past year, was a statin medication prescribed for the patient?

1. Yes
2. No

DESTATIN (Shared)

Designate the statin prescribed for the patient during the past year.

1. Atorvastatin
2. Fluvastatin
3. Lovastatin
4. Pravastatin
5. Rosuvastatin
6. Simvastatin
7. Pitavastatin
99. Unable to determine

STATNDOS (Shared)

Enter the daily dose of the statin medication in milligrams.

(If dose is not documented, abstractor can enter zz.z)

