

Document Links:[HBPC Instrument](#)**COHORT**

69 – Home Based Primary Care

REVSTAT

REVIEW STATUS (not abstracted)

- 0. Abstraction has not begun
- 1. Abstraction in progress
- 2. Abstraction completed w/o errors
- 3. TVG failure (exclusion)
- 4. Record contains missing data
- 5. Administrative exclusion from all measures

HOSPICE

During the past year is there documentation in the medical record the patient is enrolled in a VHA or community-based hospice program?

- 1. Yes
- 2. No

DEMENTDX2

During the past year, does the record document a diagnosis of dementia/neurocognitive disorder as evidenced by one of the following ICD-10-CM diagnosis codes:

A81.00, A81.01, A81.09, A81.2, A81.82, A81.89, A81.9, F01.50, F01.51, F02.80, F02.81, F03.90, F03.91, F10.27, F10.97, F13.27, F13.97, F18.17, F18.27, F18.97, F19.17, F19.27, F19.97, G23.1, G30.0, G30.1, G30.8, G30.9, G31.01, G31.09, G31.83, G90.3

- 1. Yes
- 2. No

PERMCI

During the past year, did a physician/APN/PA or psychologist document that the patient has probable permanent cognitive impairment using a Clinical Reminder?

- 1. Yes
- 2. No

DEMSEV

Was the severity of dementia assessed during the past year using one of the following standardized tools?

- 1. Clinical Dementia Rating Scale (CDR)
- 2. Functional Assessment Staging Tool (FAST)
- 3. Global Deterioration Scale (GDS)
- 99. Severity of dementia was not assessed during the past year using one of the specified tools

**MDE = Missing or
Invalid Data Exclusion
(data error)**

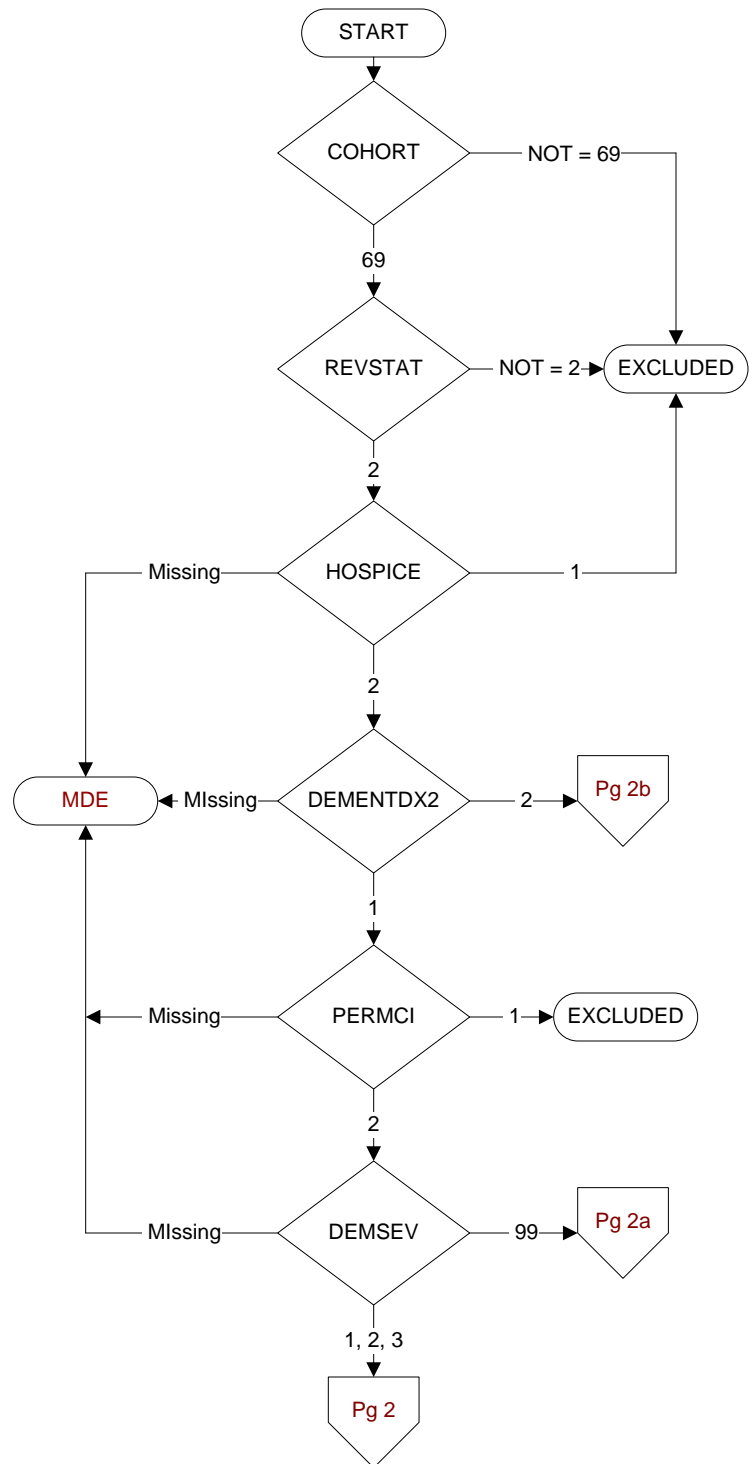

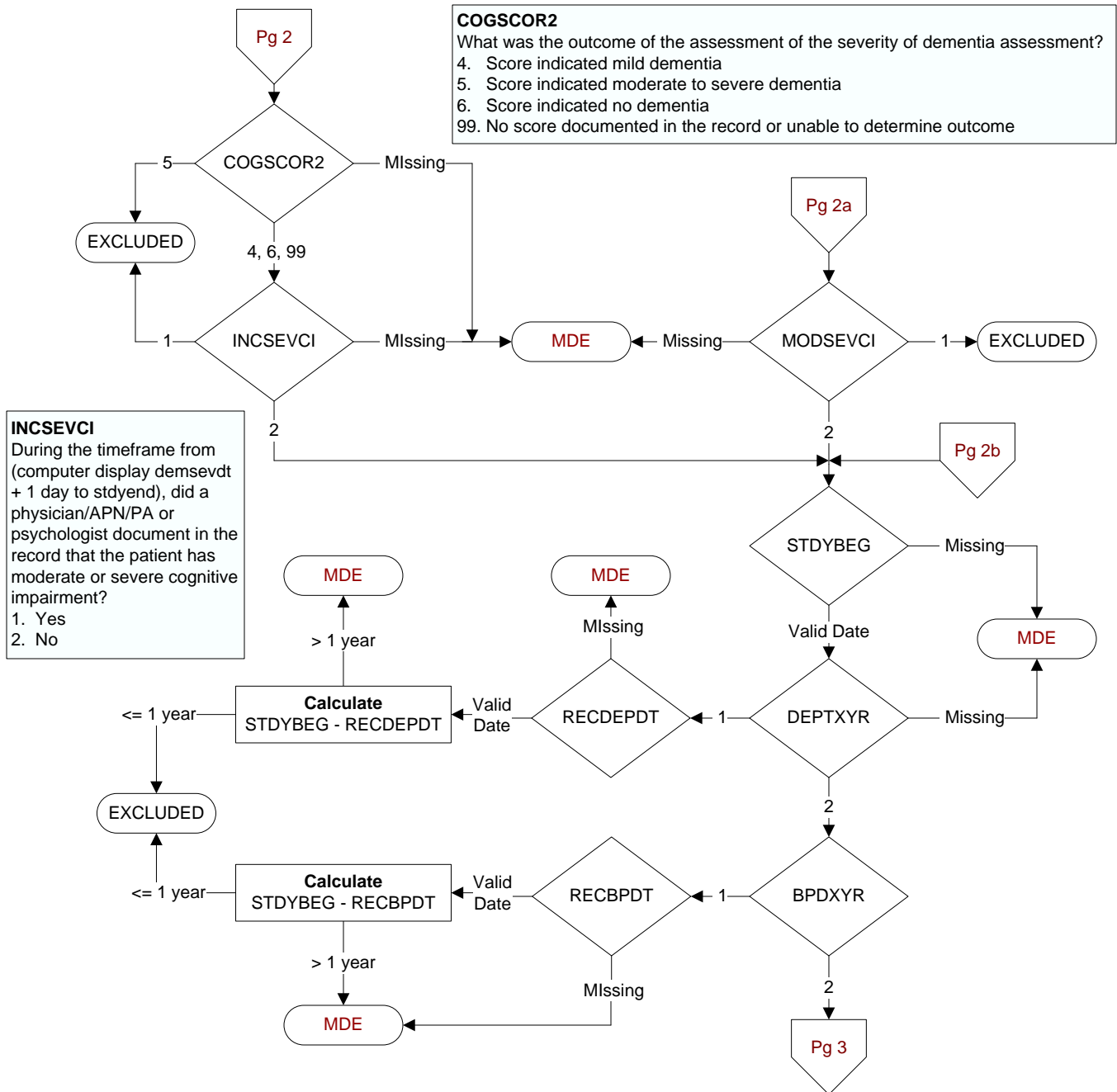

DEPTXYR

Within the past year, did the patient have at least one clinical encounter where depression was identified as a reason for the clinical encounter as evidenced by one of the following ICD-10-CM diagnosis codes:

**F01.51, F32.0 - F32.5, F32.81, F32.89, F32.9, F33.0
- F33.3, F33.42, F33.9, F34.1, F43.21, F43.23**

1. Yes
2. No

RECDEPDT

Enter the date within the past year of the most recent clinical encounter where depression was identified as a reason for the clinical encounter.

MODSEVCI

During the past year, did a physician/APN/PA or psychologist document in the record that the patient has moderate or severe cognitive impairment?

1. Yes
2. No

RECBPDT

Enter the date within the past year of the most recent clinical encounter where bipolar disorder was identified as a reason for the clinical encounter.

BPDXYR

Within the past year, did the patient have at least one clinical encounter where bipolar disorder was identified as a reason for the clinical encounter as evidenced by one of the following ICD-10-CM diagnosis codes:

F30.10 – F30.13, F30.2 – F30.4, F30.8,
F30.9, F31.0, F31.10 – F31.13, F31.2,
F31.30 – F31.32, F31.4, F31.5, F31.60
– F31.64, F31.70 – F31.78, F31.81,
F31.89, F31.9

1. Yes
2. No

SCRPHQ2
During the past year was the patient screened for depression by the PHQ-2?
1. Yes
2. No
98. Patient refused depression screening by the PHQ-2

PHQ2DT
Enter the date of the most recent screening for depression by the PHQ-2.

PHQ1SCOR
Enter the score for PHQ-2 Question 1 documented in the record:
Over the past 2 weeks, have you been bothered by little interest or pleasure in doing things?
0. Not at all → 0
1. Several days → 1
2. More than half the days → 2
3. Nearly every day → 3
99. No answer documented

PHQ2SCOR
Enter the score for PHQ-2 Question 2 documented in the record:
Over the past 2 weeks, have you been bothered by feeling down, depressed, or hopeless?
0. Not at all → 0
1. Several days → 1
2. More than half the days → 2
3. Nearly every day → 3
99. No answer documented

PHQTOTAL
Enter the total score for the PHQ-2 questions documented in the medical record.

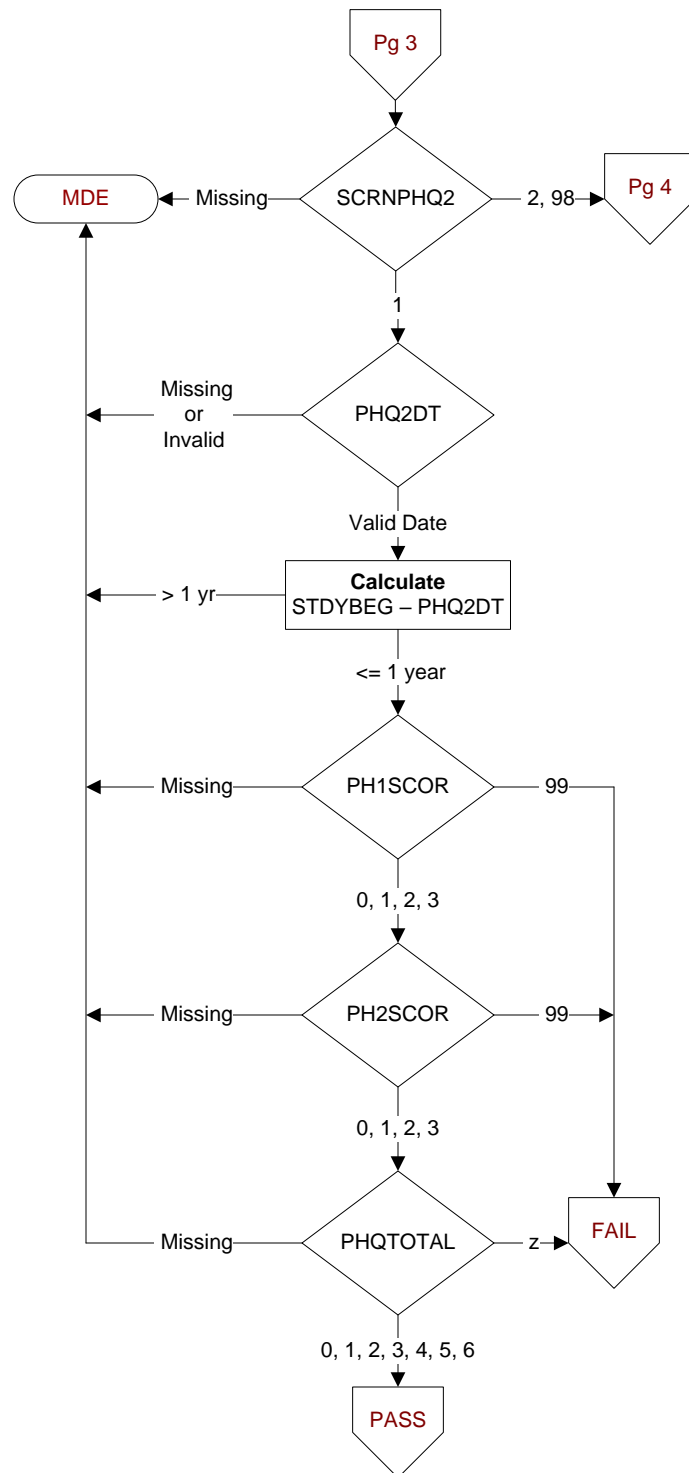

SCRPHQI9

During the timeframe from (computer to display stdybeg – 1 year to 12/31/2020) was the patient screened for depression by the PHQ-2 + I9?

1. Yes

2. No

98. Patient refused depression screening by the PHQ-2 + I9

PHQI9DT

Enter the date during the timeframe from (computer to display stdybeg – 1 year to 12/31/2020) of the most recent screening for depression by the PHQ-2 + I9.

