

Document Links:

[CGPI Validation Module](#)

[CGPI DM Module](#)

COHORT

16. AMI - Outpatient visit
 48. Female, age 20-69
 50. Random Sample
 51. Random Sample MH
 54. Frail/Elderly
 60. DM Outpatient
 68. Contract CBOC

FEFLAG (rcvd on pull list)

FE case flagged for CGPI review
 0. No
 1. Yes

OTHCARE (Validation)

Is there evidence in the medical record that within the past two years, the patient refused VHA Primary Care and is receiving ONLY his/her primary care in a non-VHA setting?

1. yes
 2. no

REVSTAT

REVIEW STATUS (not abstracted)

0. Abstraction has not begun
 1. Abstraction in progress
 2. Abstraction completed w/o errors
 3. TVG failure (exclusion)
 4. Record contains missing data
 5. Administrative exclusion from all measures

HOSPICE (Validation)

During the past year is there documentation in the medical record the patient is enrolled in a VHA or community-based hospice program?

1. Yes
 2. No

PALLCARE (Validation)

During the past year is there documentation in the medical record the patient is enrolled in a VHA or community-based palliative care program?

1. Yes
 2. No

DMFLAG (rcvd on Pull List)

Pt flagged w diagnosis of Diabetes Mellitus?

0. No
 1. Yes

MDE = Missing or Invalid Data Exclusion (data error)

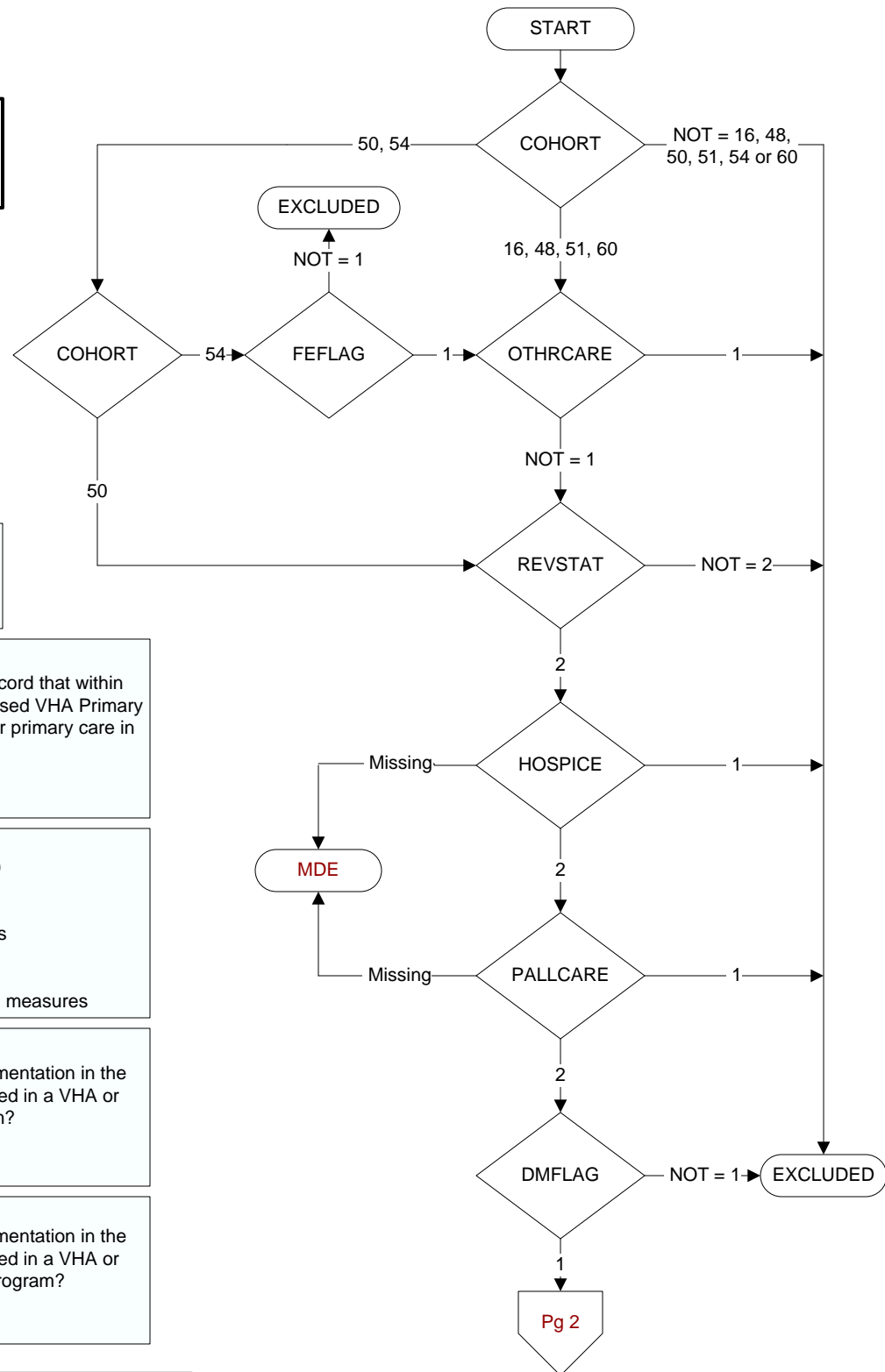

AGE (Calculated field)
NEXUS clinic visit date – BIRTHDT

INLTCSET (Validation)
Is there documentation in the medical record the patient lived long-term (greater than 60 days) in a VHA or community-based institutional setting anytime during the past year?
1. Yes
2. No
95. Not applicable

ADVILLNS (Validation)
Is there documentation in the medical record the patient has an active condition/diagnosis considered an advanced illness?
1. Yes
2. No

ILLFLAG (rcvd on pull list)
Patient flagged for advanced illness

DEMEDS (Validation)
Is there physician, NP, PA, CNS or pharmacist documentation in the medical record the patient has an active prescription for a dementia medication?
1. Yes
2. No

FRAILFLAG (rcvd on pull list)
Patient flagged for frailty

FRAILTY (Validation)
During the past year, is there documentation in the medical record the patient has any condition/diagnosis consistent with frailty?
1. Yes
2. No

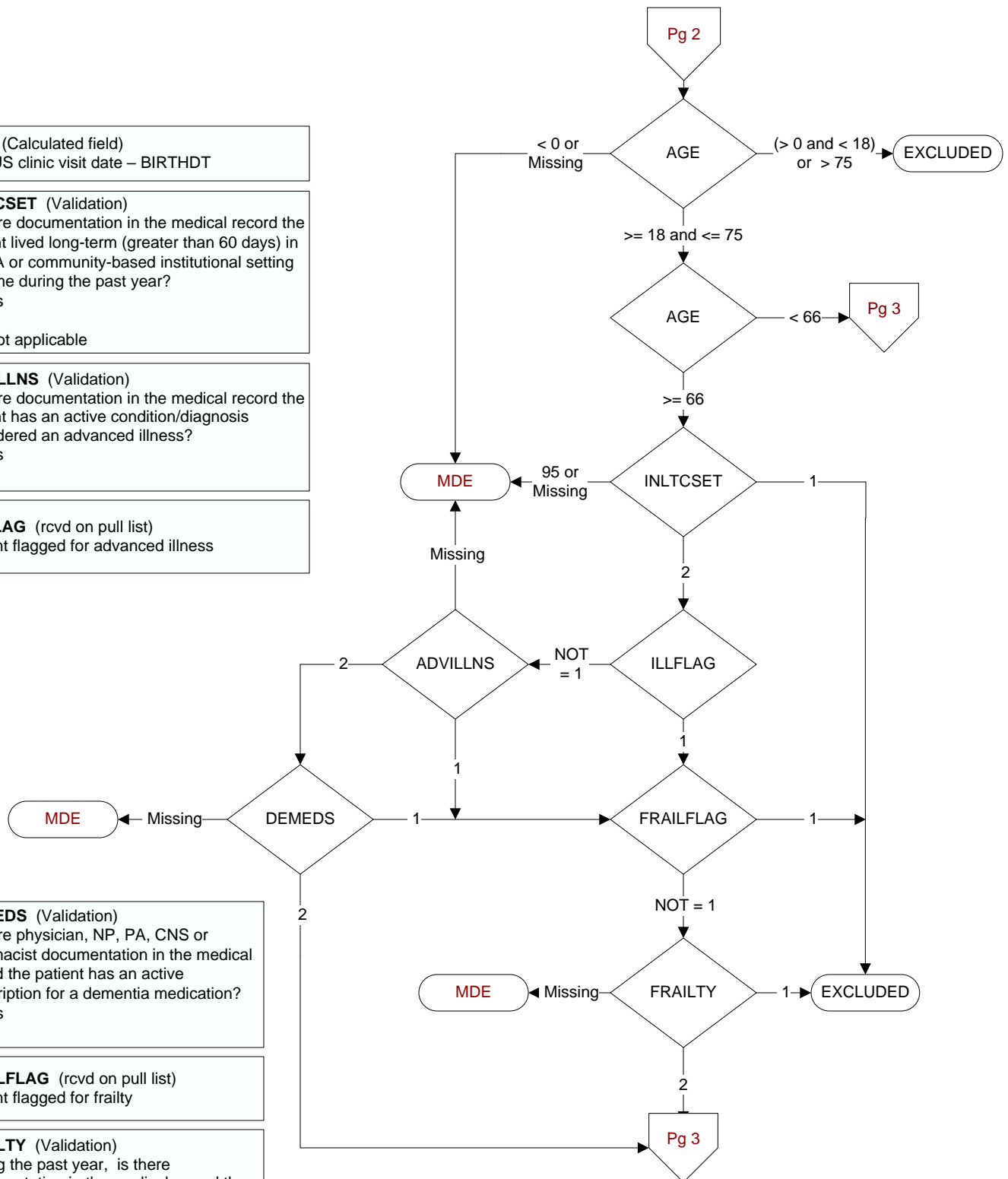

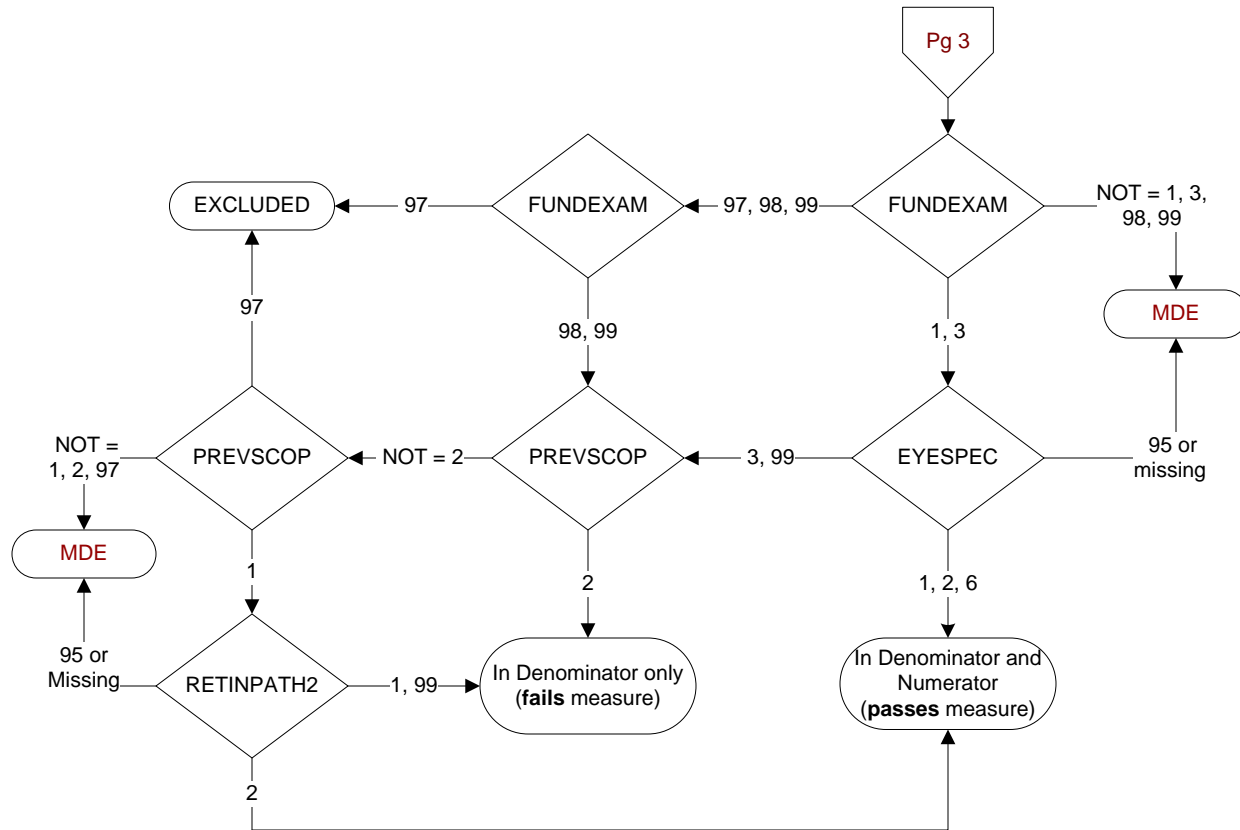
**FUNDEXAM** (DM Module)

Within the past year, does the record document a fundoscopic examination of the retina?

- 1. exam performed by VHA
- 3. exam performed by a private sector provider
- 97. explicit statement by ophthalmologist or optometrist that retinal imaging no longer necessary for this blind patient
- 98. Patient refused fundoscopic examination of retina
- 99. no documentation fundoscopic exam was performed

PREVSCOP (DM Module)

Within the year previous to the past year, did the patient have a fundoscopic exam of the retina performed by an ophthalmologist, an optometrist, or by retinal digital imaging sent to an ophthalmologist or optometrist for reading

- 1. yes
- 2. no
- 97. explicit statement by ophthalmologist or optometrist that retinal imaging no longer necessary for this blind patient

EYESPEC (DM Module)

How was the fundoscopic/retinal exam performed?

- 1. by an ophthalmologist
- 2. by an optometrist
- 3. by a primary care practitioner
- 6. a digital image/retinal photo (dilated or non-dilated) was sent to be read by an ophthalmologist or optometrist
- 95. not applicable
- 99. unable to determine from documentation in the medical record

RETINPATH2 (DM Module)

Did the report from the retinal eye exam within the year previous to the past year indicate a finding of retinopathy?

- 1. Yes
- 2. No
- 95. Not applicable
- 99. No report available