

Document Links:[CGPI Validation Module](#)[CGPI Core Module](#)[CGPI Shared Module](#)**COHORT**

16. AMI - Outpatient visit
 48. Female, age 20-69
 50. Random Sample
 51. Random Sample MH
 54. Frail/Elderly
 60. DM Outpatient
 68. Contract CBOC

FEFLAG (rcvd on pull list)
 FE case flagged for CGPI
 review / scoring?
 0. No
 1. Yes

OTHCARE (Validation)
 Is there evidence in the medical record
 that within the past two years, the
 patient refused VHA Primary Care and
 is receiving ONLY his/her primary care
 in a non-VHA setting?
 1. yes
 2. no

REVSTAT

REVIEW STATUS (not abstracted)
 0. Abstraction has not begun
 1. Abstraction in progress
 2. Abstraction completed w/o errors
 3. TVG failure (exclusion)
 4. Record contains missing data
 5. Administrative exclusion from all measures

AGE (Calculated field)
 NEXUS clinic visit date – BIRTHDT

SEX (Rcvd on pull list)

Patient Gender
 1. Male
 2. Female
 3. Unknown

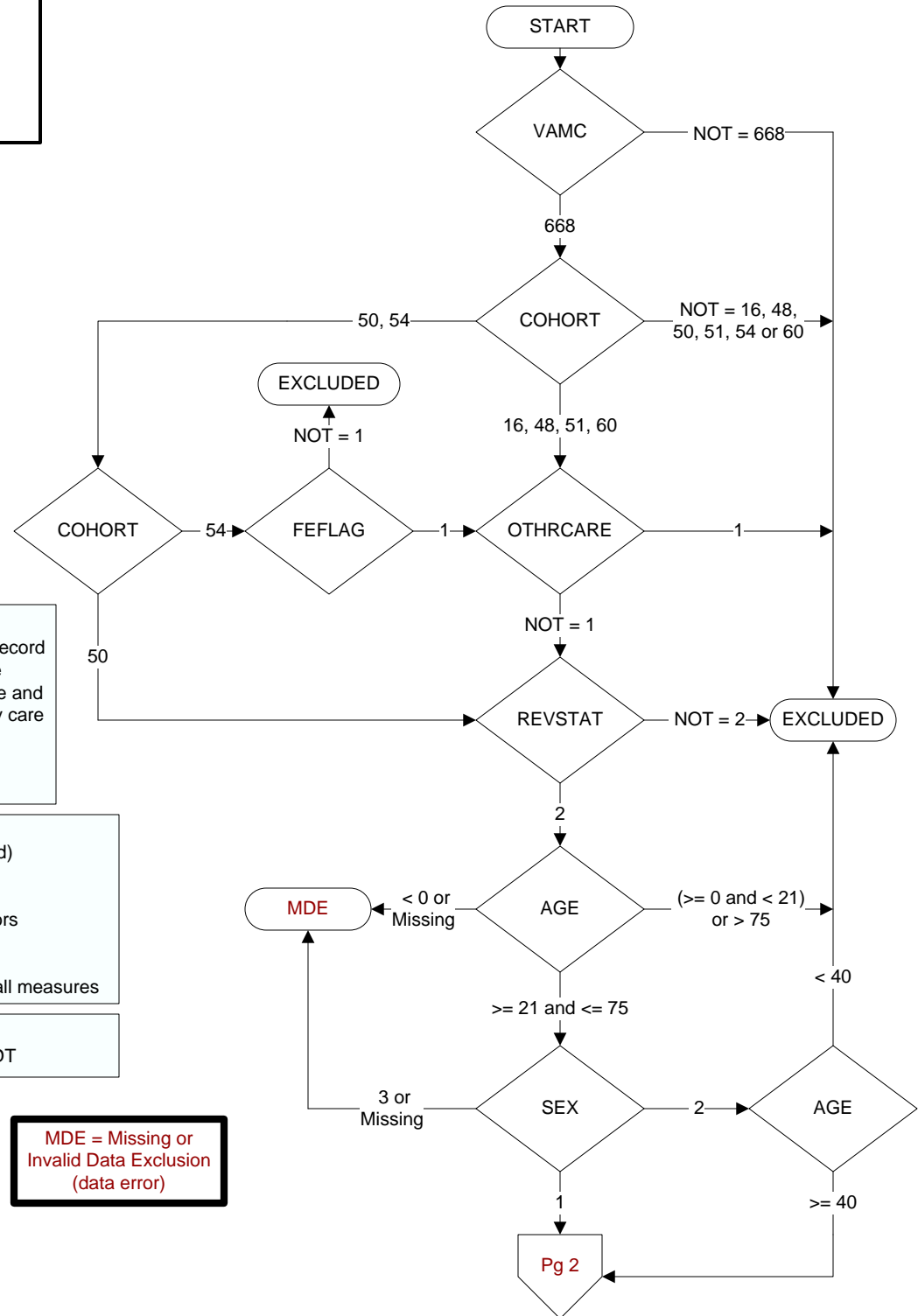

HOSPICE (Validation)
During the past year is there documentation in the medical record the patient is enrolled in a VHA or community-based hospice program?
1. Yes
2. No

PALLCARE (Validation)
During the past year is there documentation in the medical record the patient is enrolled in a VHA or community-based palliative care program?
1. Yes
2. No

SELM1 (CVD module)
4 = Old Myocardial Infarction
ICD-9-CM code 412 (ICD-10 code I252) = old myocardial infarction. The abstractor may determine the patient had a past AMI from clinician documentation, and presence of the code is not an absolute requirement
-1. Yes / True
0. No / False

AMIDC (CVD module)
Did the patient's AMI occur during the time frame from (computer to display stdybeg – 2 years to stdyend)?
1. Yes
2. No

SELCABG (Validation)
6 = CABG in past two years
Abstractor must know approximate month and year of procedure
ICD-9-CM Code: 36.1 (ICD-10 0210093, 0210493, 02100A3, 02100J3, 02100K3, 02100Z3, 02104A3, 02104J3, 02104K3, 02104Z3)
ICD-9-CM Code 36.2 (ICD-10 021K0Z8, 021K0Z9, 021K0ZC, 021K0ZW, 021K4Z8, 021K4Z9, 021K4ZC, 021K4ZW, 021L4Z8, 021L4Z9, 021L0ZC, 021L0Z8, 021L0Z9, 021L4ZC)
-1. Yes / True
0. No / False

SELPCI (Validation)
5 = PCI in past two years
Abstractor must know approximate month and year of procedure
ICD-9-CM Code : 00.66 (ICD-10 02703ZZ, 02704ZZ, 02713ZZ, 02714ZZ, 02723ZZ, 02724ZZ, 02733ZZ, 02734ZZ)
-1. Yes / True
0. No / False

IVDENC1 (Validation)
Within the past year is there documentation the patient had an outpatient or acute inpatient encounter with a documented diagnosis of ischemic vascular disease (IVD)?
1. Yes
2. No

IVDENC2 (Validation)
During the timeframe from (computer to display 2 years prior to stdybeg to 1 year prior to stdybeg) is there documentation the patient had an outpatient or acute inpatient encounter with a documented diagnosis of ischemic vascular disease?
1. Yes
2. No

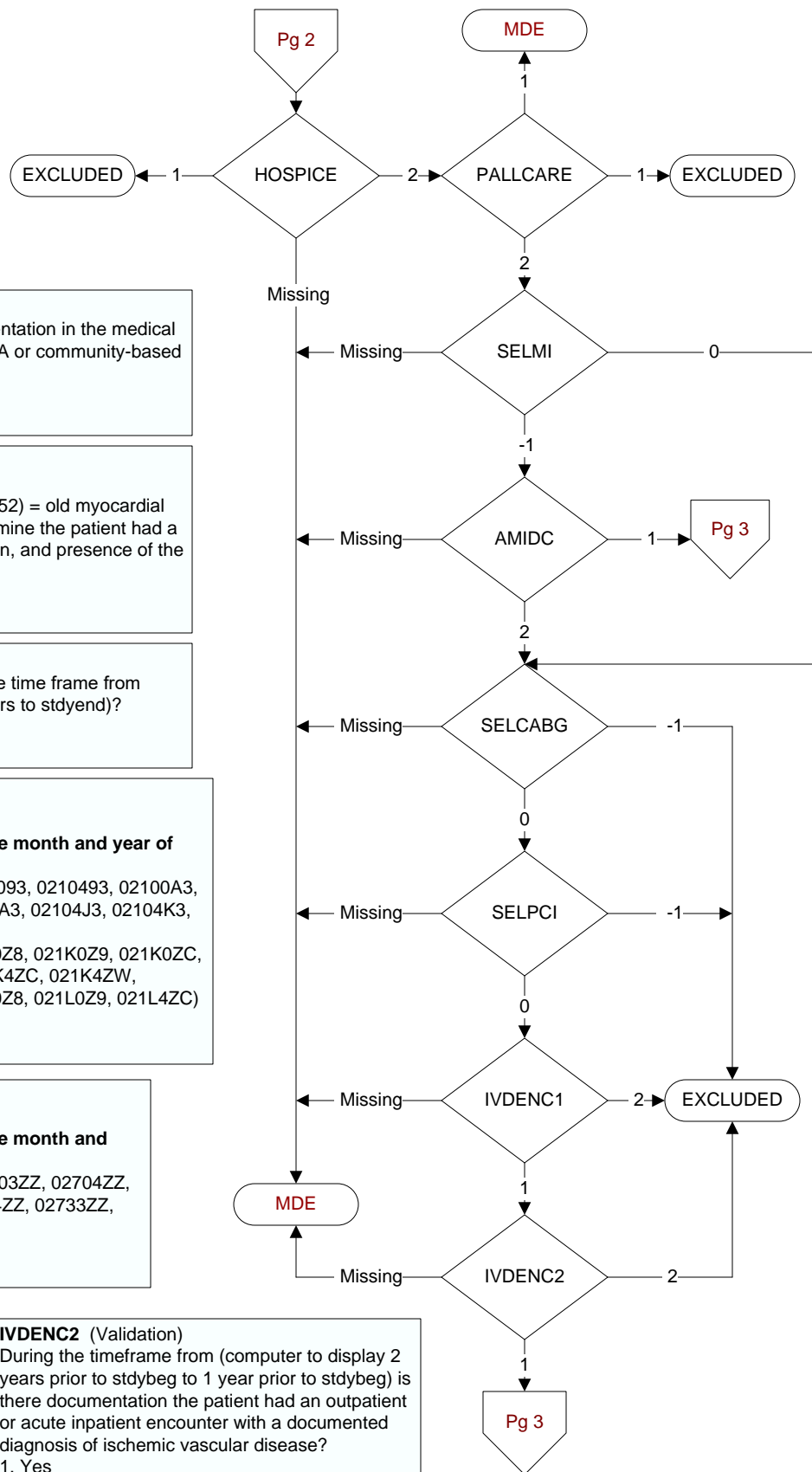

SELCKD (Validation)
11 = Chronic Kidney (Renal) Disease, stage 5 or ESRD (end stage renal disease) in past two years
Codes: 585.5, 585.6 (ICD-10 codes N185, N186, Z9115, Z992)
 -1. Yes / True
 0. No / False

CIRRHOSIS (Validation)
 Does the record document a diagnosis of cirrhosis during the past two years?
 1. Yes
 2. No

MUSCLEDX (Validation)
 Does the record document a diagnosis of myalgia, myositis, myopathy, or rhabdomyolysis during the past year?
 1. Yes
 2. No

SEX (Rcvd on pull list)
 Patient Gender
 1. Male
 2. Female
 3. Unknown

AGE (Calculated field)
 NEXUSDT - BIRTHDT

IVFPREG (Validation)
 Does the record document any one of the following during the past two years:
 1. Pregnancy
 2. In vitro fertilization (IVF)
 3. Both in vitro fertilization and pregnancy
 99. None of the above

CLOMIPHEN (Validation)
 Does the record document the patient was prescribed clomiphene during the past two years?
 1. Yes
 2. No

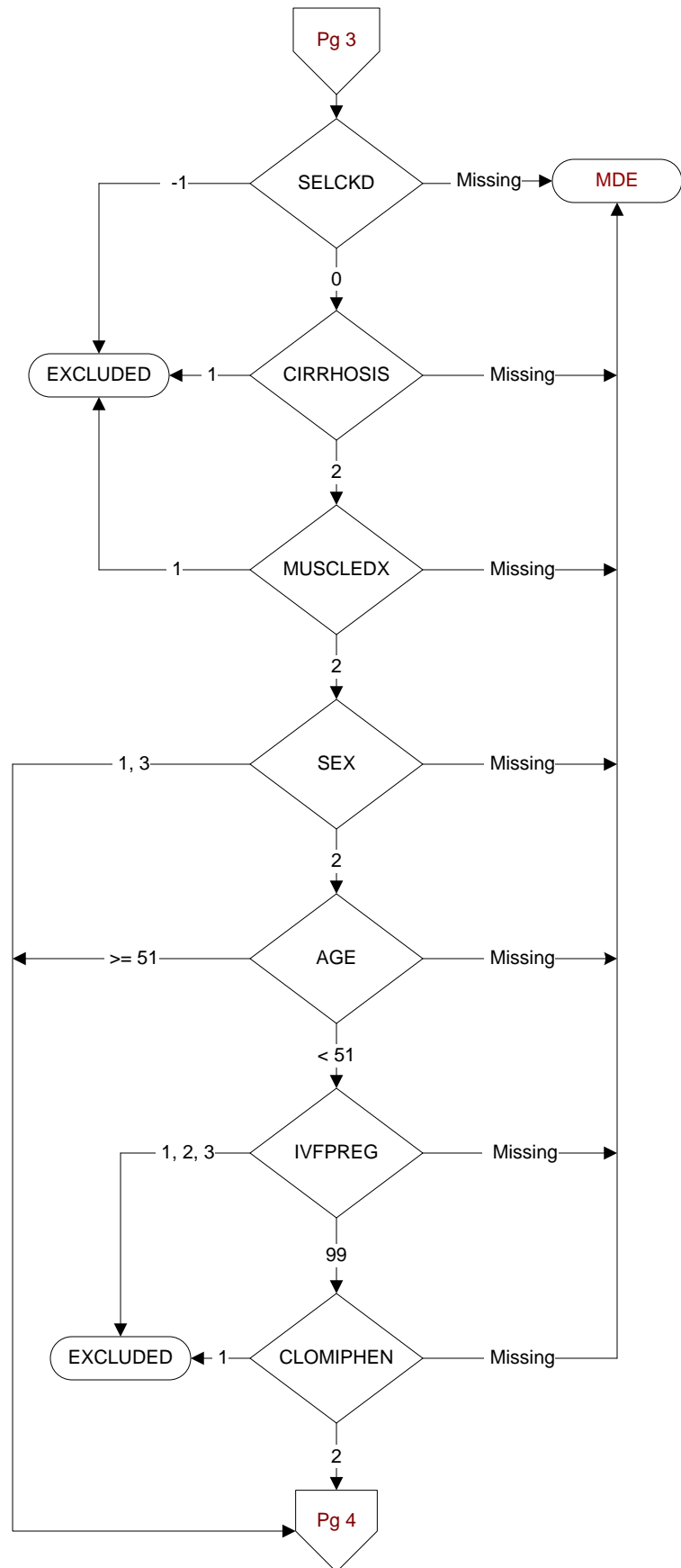

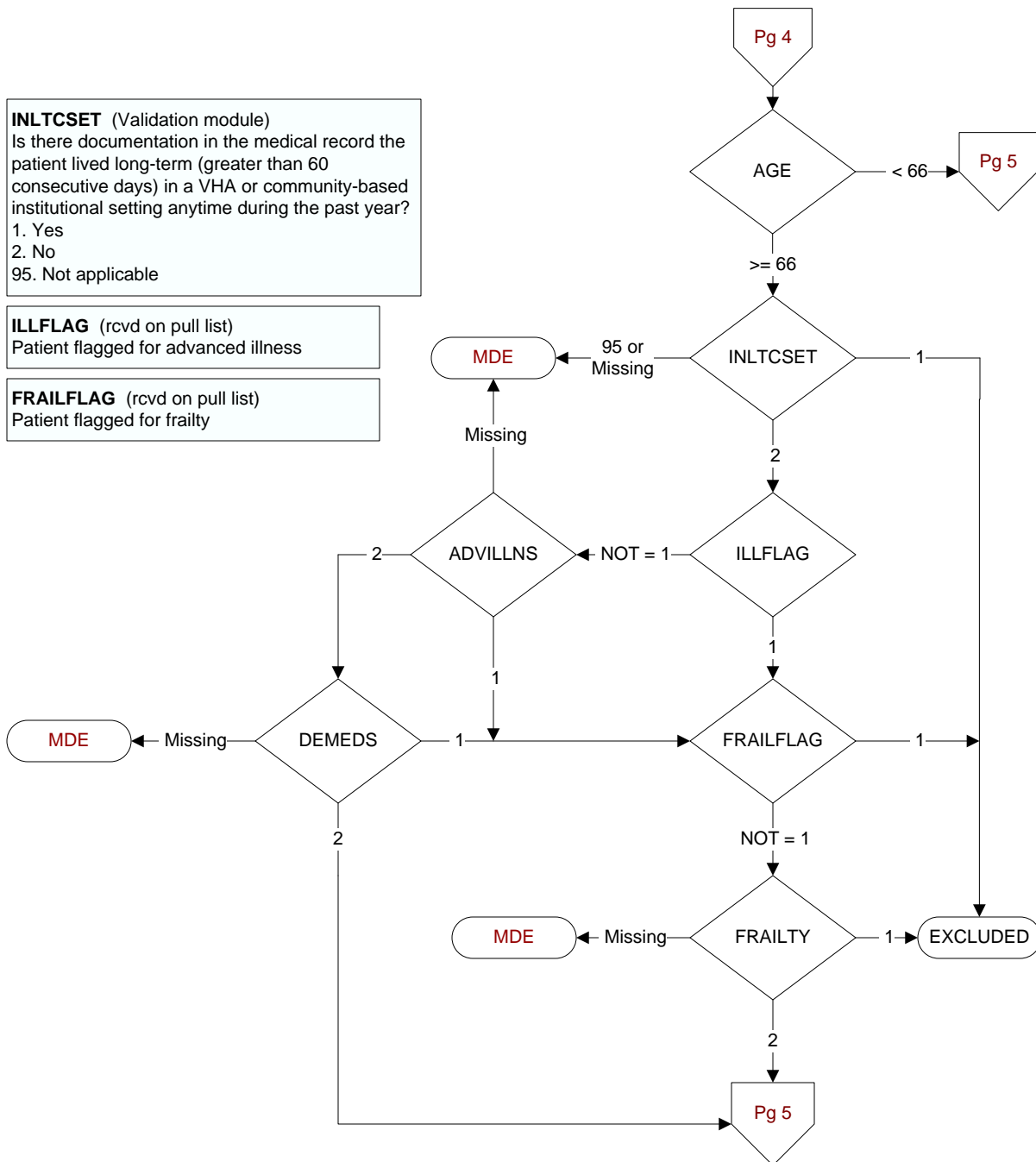

DEMEDS (Validation module)
Is there physician, NP, PA, CNS or pharmacist documentation in the medical record the patient has an active prescription for a dementia medication?
1. Yes
2. No

ADVILLNS (Validation module)
Is there documentation in the medical record the patient has an active condition/diagnosis considered an advanced illness?
1. Yes
2. No

FRAILITY (Validation module)
During the past year, is there documentation in the medical record the patient has any condition/diagnosis consistent with frailty?
1. Yes
2. No

