

Document Links:[CTR Instrument](#)**REVSTAT**

REVIEW STATUS (not abstracted)

- 0. Abstraction has not begun
- 1. Abstraction in progress
- 2. Abstraction completed w/o errors
- 3. TVG failure (exclusion)
- 4. Record contains missing required answers
- 5. Administrative exclusion from all measures

FOBTVAL

Computer to pre-fill the result of the FOBT/FIT reported during the timeframe from (computer to display stdybeg) to (computer to display stdyend).

FOBTDT

Computer to pre-fill the date the FOBT/FIT was reported.

ADMFOBT

During the timeframe from (computer display fobtdt to fobtdt +7 days), was the patient admitted to an inpatient setting?

- 1. Yes
- 2. No

AFOBTACT

During the timeframe from (computer display fobtdt to fobtdt + 7 days), did the ordering provider document the positive FOBT/FIT result required action or that action was taken?

- 1. Yes, provider documented test result required action or that action was taken
- 2. No, provider documented test result did not require action
- 99. NO documentation that the test result required action or that action was taken

**MDE = Missing or
Invalid Data Exclusion
(data error)**

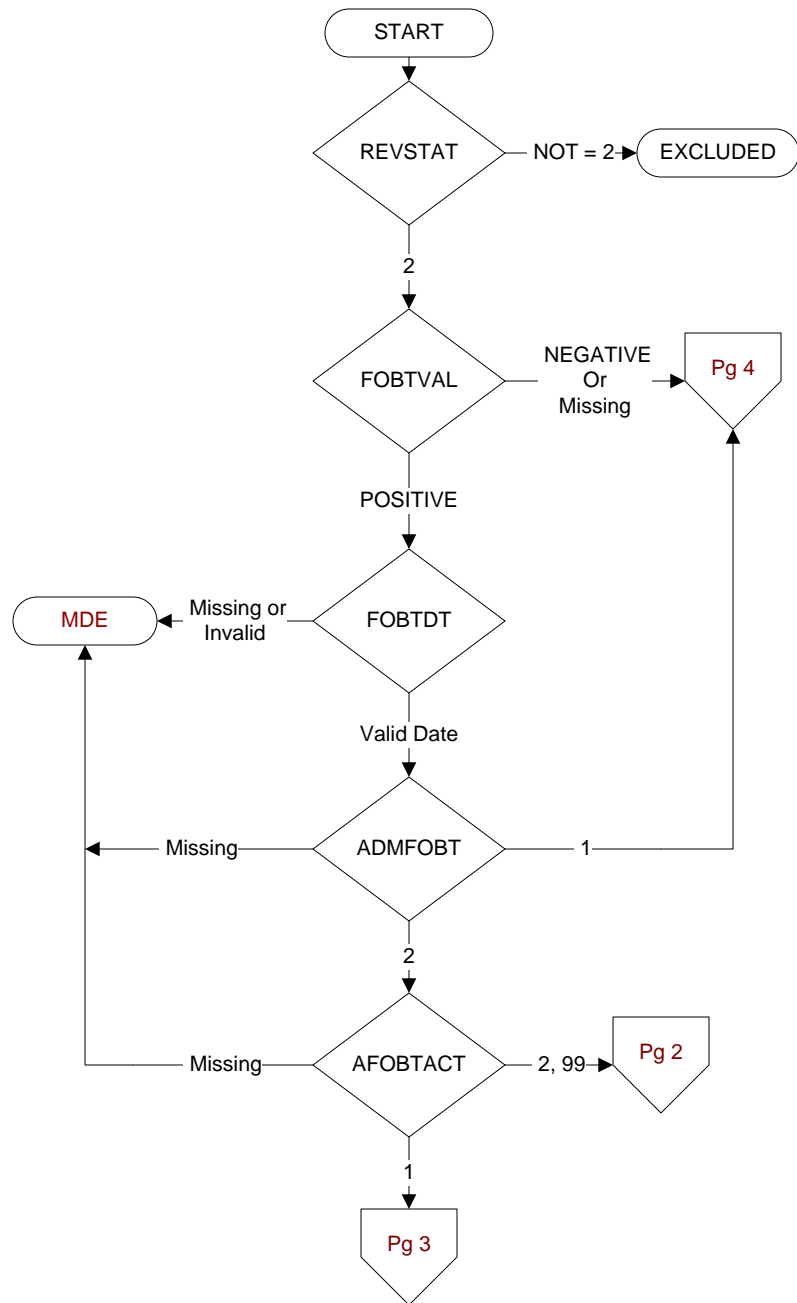

FOBTENC

During the timeframe from (computer display fobtdt to fobtdt + 30 days), did the patient have a face to face encounter with a physician/APN/PA?

1. Yes
2. No

FOBTENCDT

Enter the earliest date of the face to face encounter with a physician/APN/PA.

NFOBTCOM

During the timeframe from (computer display fobtdt to fobtdt + 30 days), was the FOBT/FIT result communicated to the patient by any of the following methods?

- My HealtheVet Premium account
- Letter - does not have to be sent by certified mail.
- **Secure messaging is a confidential message functionality of My HealtheVet similar to email between patient and provider for non-urgent matters**
- Clinical Video Telehealth (CVT) refers to real time clinic based video encounter between the patient and provider.
- Telephone

1. Yes
2. No

NFOBTCOMDT

Enter the **earliest** date the negative FOBT/FIT result was communicated to the patient.

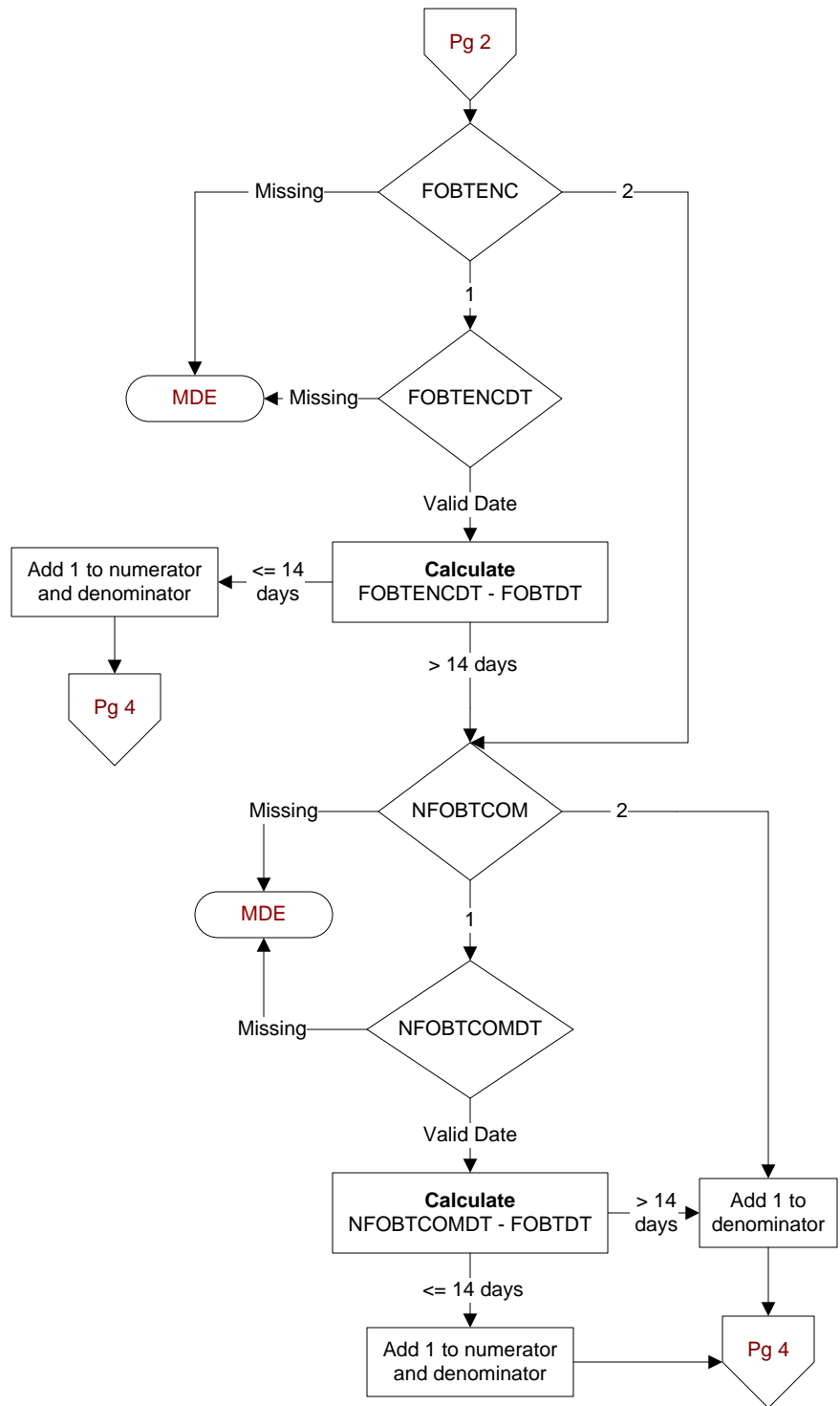

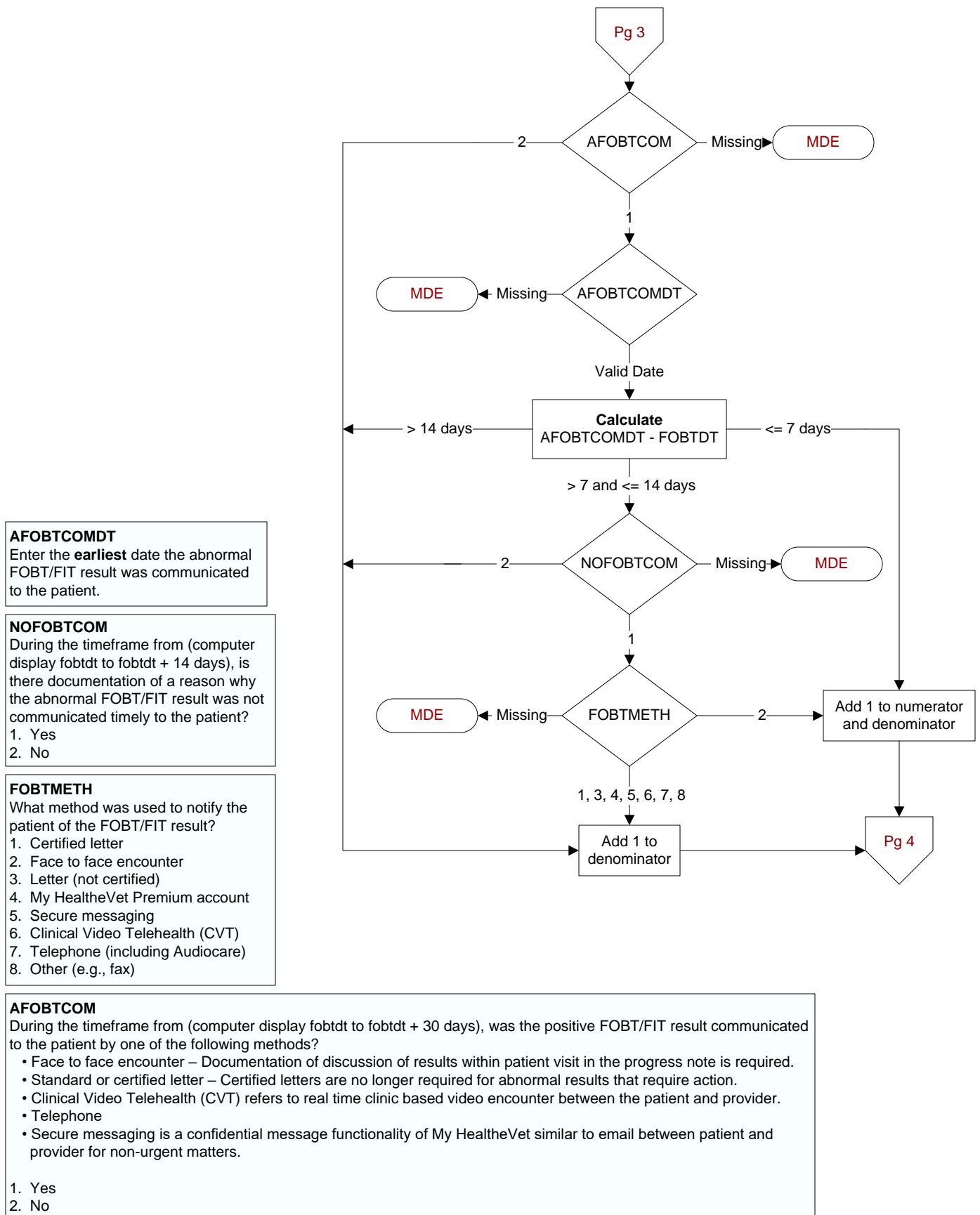

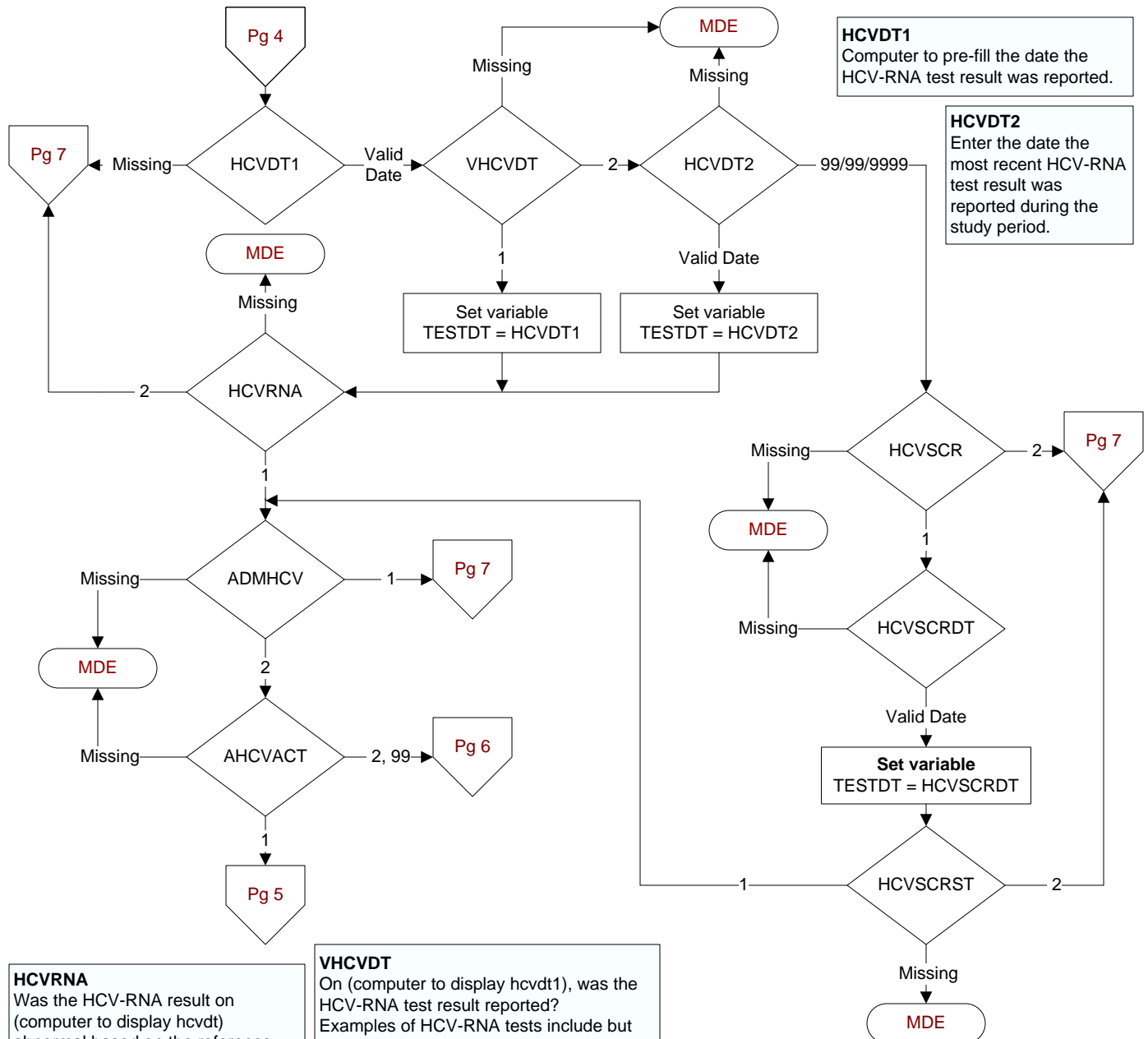

Enter the date the HCV screening test was reported.

AHCVCOM

During the timeframe from (If vhcvt=1, computer to display hcvt1 to hcvt1 + 30 days; if vhcvt=2 and hcvt2=99/99/9999 display hcvsrdt to hcvsrdt + 30 days; else if vhcvt=2 display hcvt2 to hcvt2 + 30 days), was the positive/reactive HCV-RNA or HCV screening test result communicated to the patient by one of the following methods?

- Face to face encounter – Documentation of discussion of results within patient visit in the progress note is required.
- **Standard or certified letter – Certified letters are no longer required for abnormal results that require action.**
- Clinical Video Telehealth (CVT) refers to real time clinic based video encounter between the patient and provider.
- Telephone
- Secure messaging is a confidential message functionality of My HealtheVet similar to email between patient and provider for non-urgent matters.

1. Yes
2. No

AHIVCOMDT

Enter the earliest date the (positive?) HIV result was communicated to the patient.

NOHCVCOM

During the timeframe from (If vhcvt=1, computer to display hcvt1 to hcvt1 + 14 days; if vhcvt=2 and hcvt2=99/99/9999 display hcvsrdt to hcvsrdt + 14 days; else if vhcvt=2 display hcvt2 to hcvt2 + 14 days), is there documentation of a reason why the positive/reactive HCV-RNA or HCV screening test result was not communicated timely to the patient?

1. Yes
2. No

HCVMETHOD

What method was used to notify the patient of the HCV-RNA or HCV screening test result?

1. Certified letter
2. Face to face encounter
3. Letter (not certified)
4. My HealtheVet Premium account
5. Secure messaging
6. Clinical Video Telehealth (CVT)
7. Telephone (including Audiocare)
8. Other (e.g., fax)

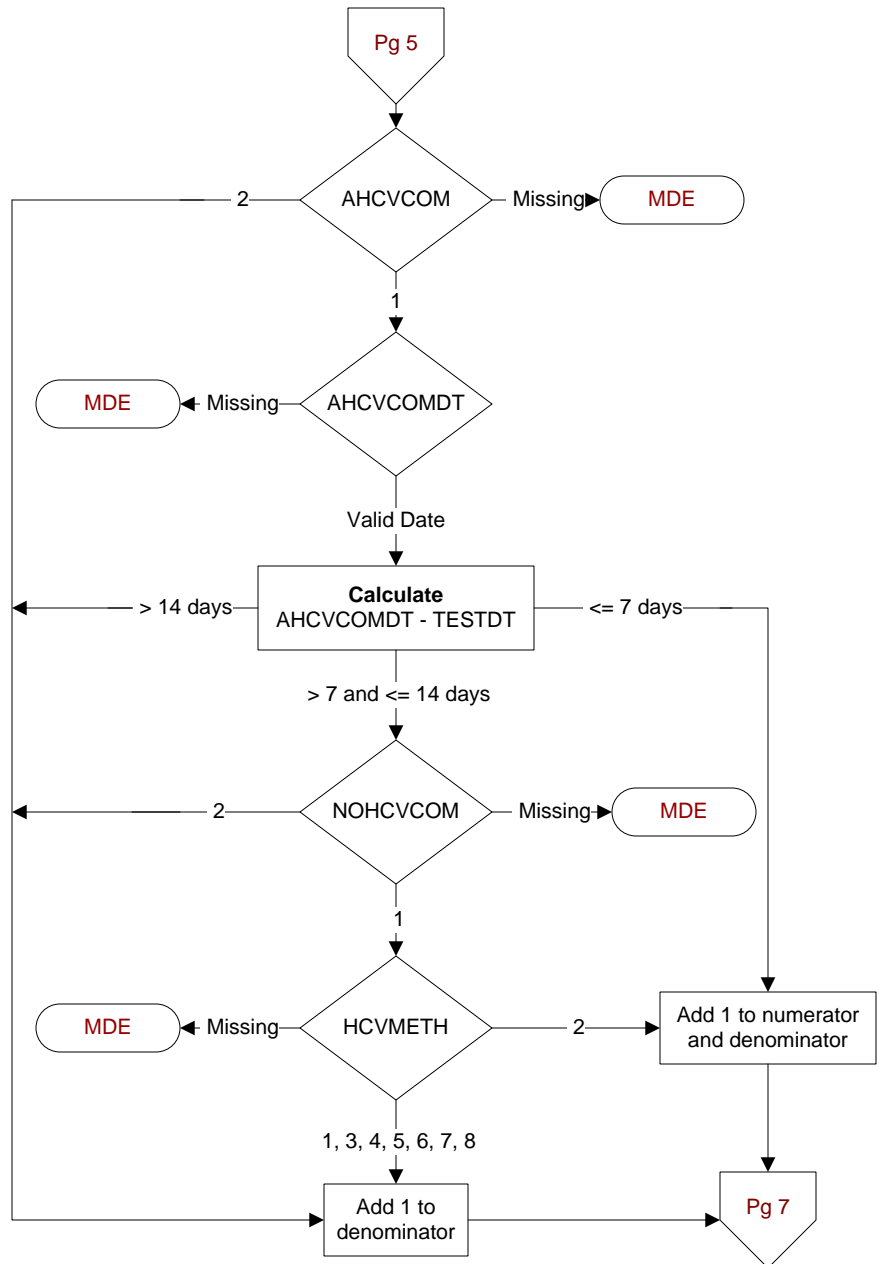

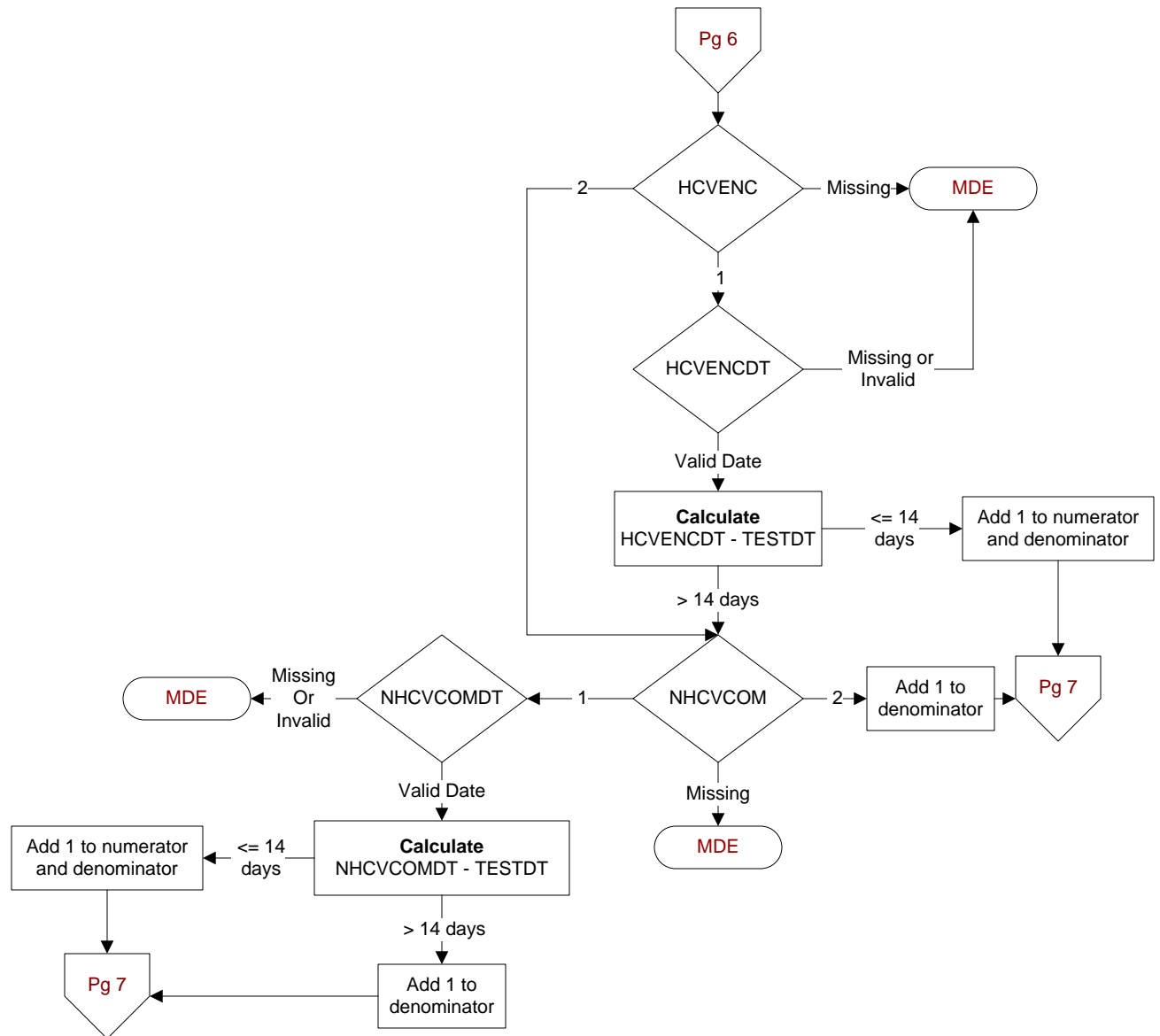
**HCVENC**

During the timeframe from (If vhcvt =1, computer to display hcvdt1 to hcvdt1 + 30 days; if vhcvt =2 and hcvdt2=99/99/9999 display hcvscrtd to hcvscrtd + 30 days; else if vhcvt=2 display hcvdt2 to hcvdt2 + 30 days), did the patient have a face to face encounter with a physician/APN/PA?

1. Yes
2. No

HCVENCDT

Enter the earliest date of the face to face encounter with a physician/APN/PA.

NHCVCOMDT

Enter the earliest date the HCV-RNA or HCV screening test result was communicated to the patient.

NHCVCOM

During the timeframe from (If vhcvt =1, computer to display hcvdt1 to hcvdt1 + 30 days; if vhcvt = 2 and hcvdt2 = 99/99/9999 display hcvscrtd to hcvscrtd + 30 days; else if vhcvt = 2 display hcvdt2 to hcvdt2 + 30 days), was the HCV-RNA result communicated to the patient by any of the following methods?

- My HealtheVet Premium account
- Letter - does not have to be sent by certified mail.
- Secure messaging is a confidential message functionality of My HealtheVet similar to email between patient and provider for non-urgent matters
- Clinical Video Telehealth (CVT) refers to real time clinic based video encounter between the patient and provider.
- Telephone

1. Yes
2. No

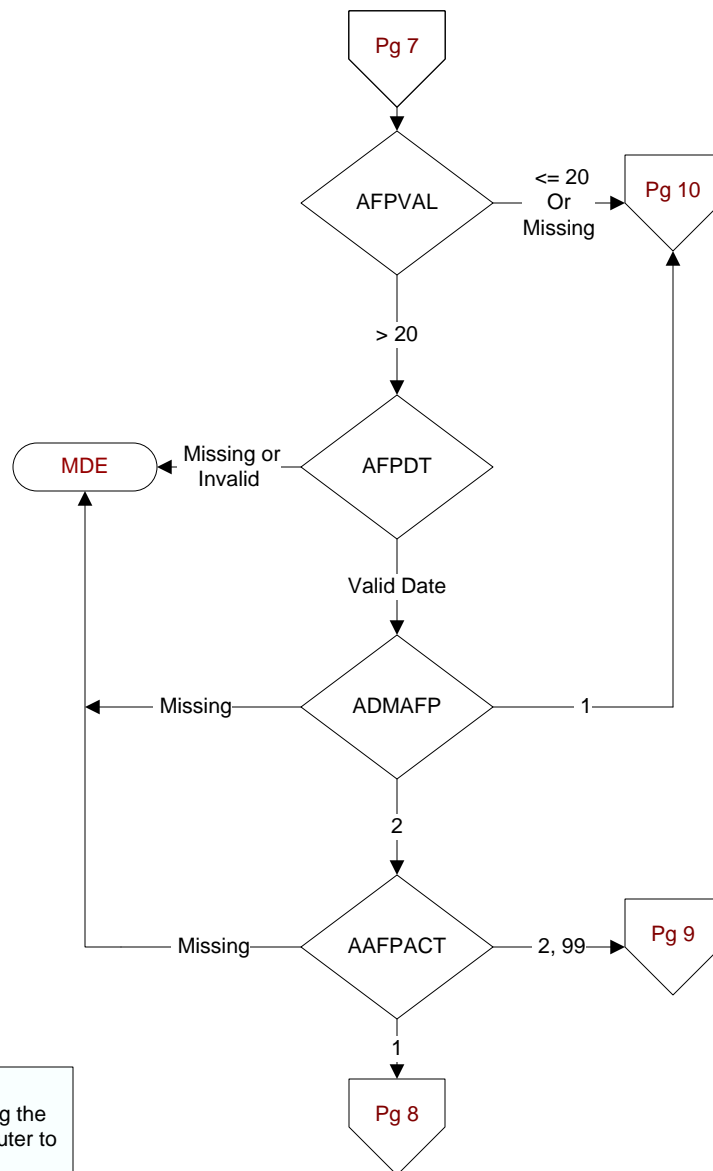
**AFPVAL**

Computer to pre-fill the result of the AFP reported during the timeframe from (computer to display stdybeg) to (computer to display stdyend).

AFPDT

Computer to pre-fill the date the AFP result was reported.

ADMAFP

During the timeframe from (computer display afpdt to afpdt +7 days), was the patient admitted to an inpatient setting?

1. Yes
2. No

AAFPACT

During the timeframe from (computer display afpdt to afpdt + 7 days), did the ordering provider document the abnormal AFP result required action or that action was taken?

1. Yes, provider documented test result required action or that action was taken
2. No, provider documented test result did not require action
99. NO documentation that the test result required action or that action was taken

Pg 8

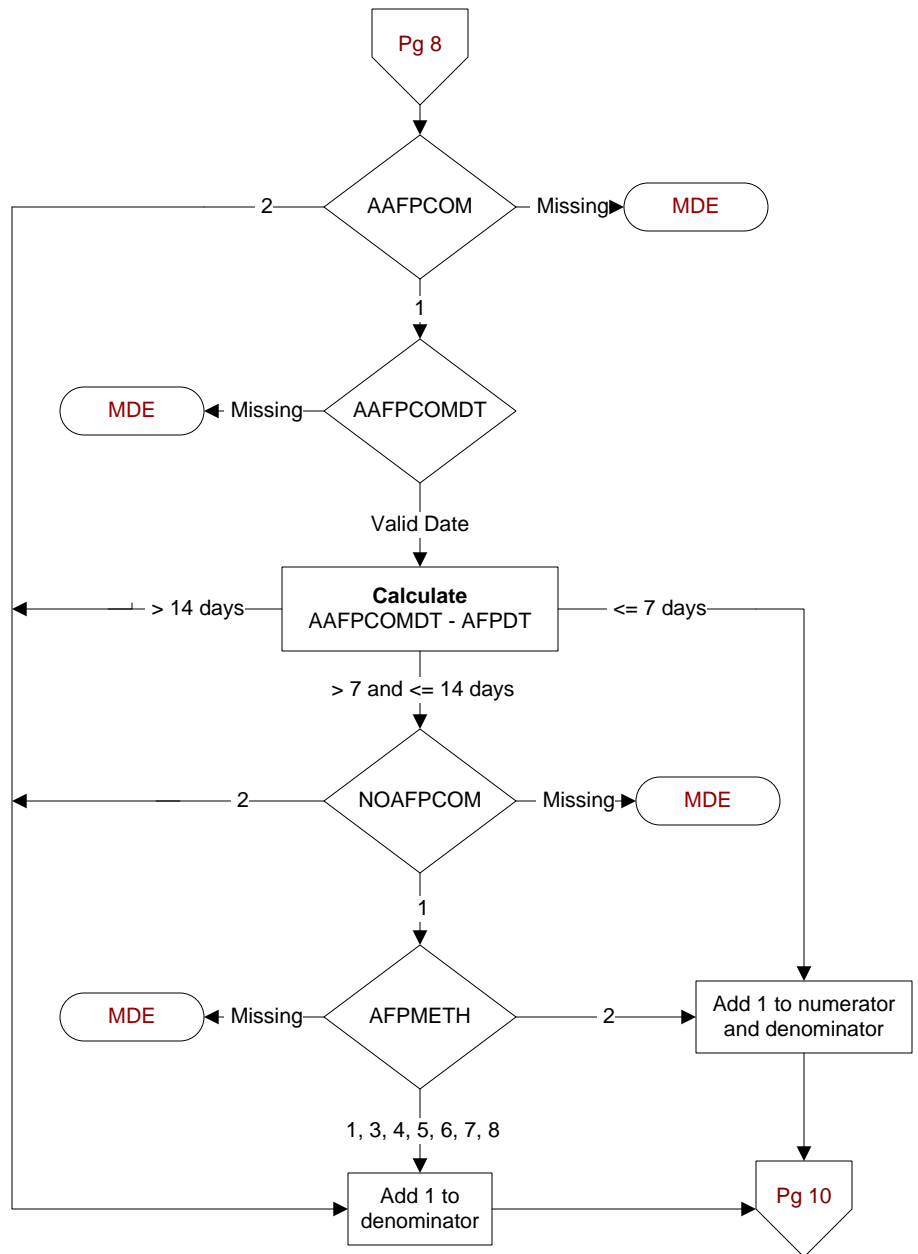
**AAFP COM**

During the timeframe from (computer display afpdt to afpdt + 30 days), was the abnormal AFP result communicated to the patient by one of the following methods?

- Face to face encounter – Documentation of discussion of results within patient visit in the progress note is required.
- **Standard or certified letter – Certified letters are no longer required for abnormal results that require action.**
- Clinical Video Telehealth (CVT) refers to real time clinic based video encounter between the patient and provider.
- Telephone
- Secure messaging is a confidential message functionality of My HealtheVet similar to email between patient and provider for non-urgent matters.

1. Yes
2. No

AAFP COM DT

Enter the **earliest** date the abnormal AFP result was communicated to the patient.

NOAFP COM

During the timeframe from (computer display afpdt to afpdt + 14 days), is there documentation of a reason why the abnormal AFP result was not communicated timely to the patient?

1. Yes
2. No

AFP METH

What method was used to notify the patient of the AFP result?

1. Certified letter
2. Face to face encounter
3. Letter (not certified)
4. My HealtheVet Premium account
5. Secure messaging
6. Clinical Video Telehealth (CVT)
7. Telephone (including Audiocare)
8. Other (e.g., fax)

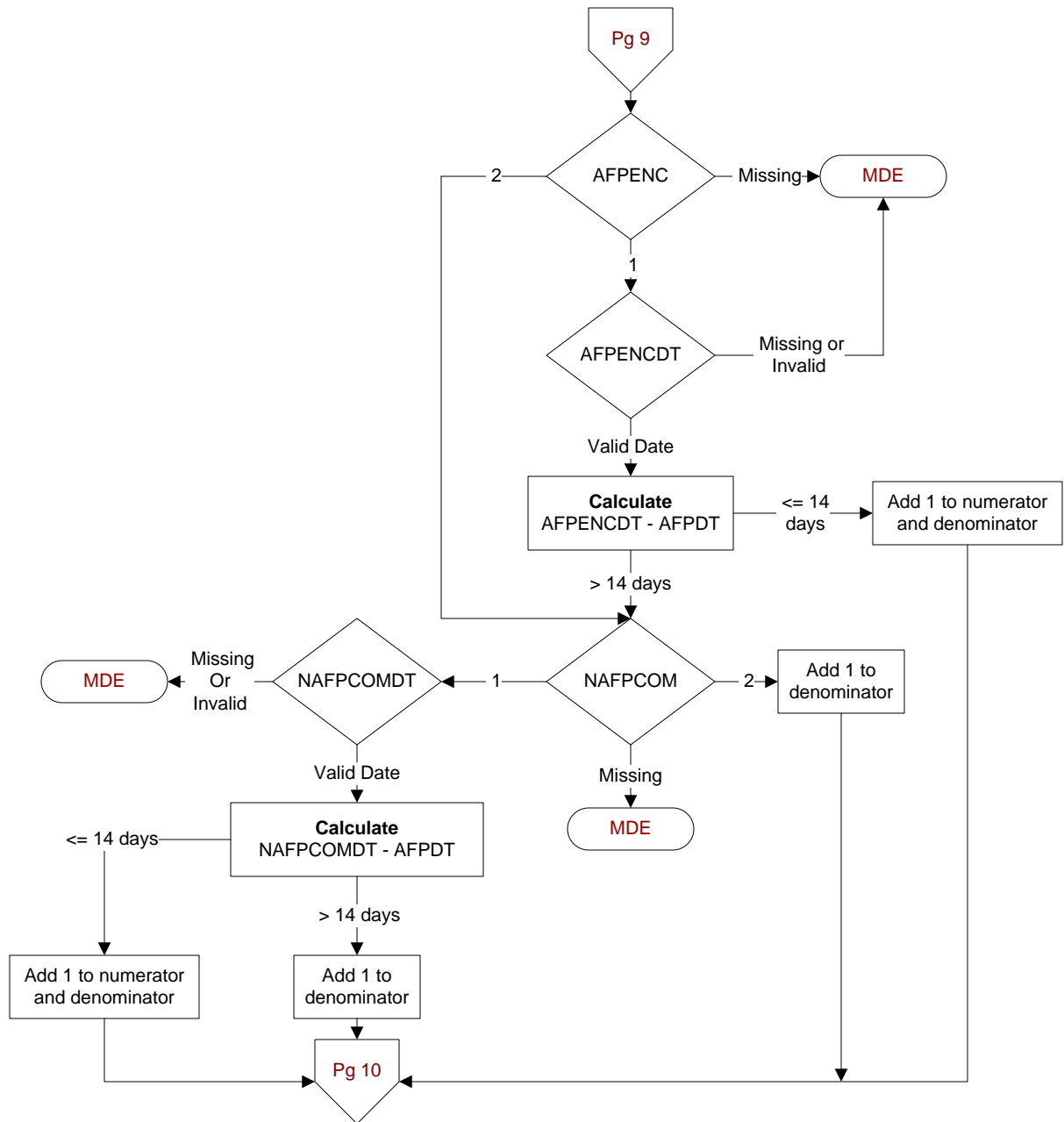
**AFPEnc**

During the timeframe from (computer display afpdt to afpdt + 30 days), did the patient have a face to face encounter with a physician/APN/PA?

1. Yes
2. No

AFPEncDT

Enter the earliest date of the face to face encounter with a physician/APN/PA.

NAFPCOMDT

Enter the **earliest** date the normal AFP result was communicated to the patient.

NAFPCOM

During the timeframe from (computer display afpdt to afpdt + 30 days), was the AFP result communicated to the patient by any of the following methods?

- My HealtheVet Premium account
- Letter - does not have to be sent by certified mail.
- Secure messaging is a confidential message functionality of My HealtheVet similar to email between patient and provider for non-urgent matters
- Clinical Video Telehealth (CVT) refers to real time clinic based video encounter between the patient and provider.
- Telephone

1. Yes
2. No

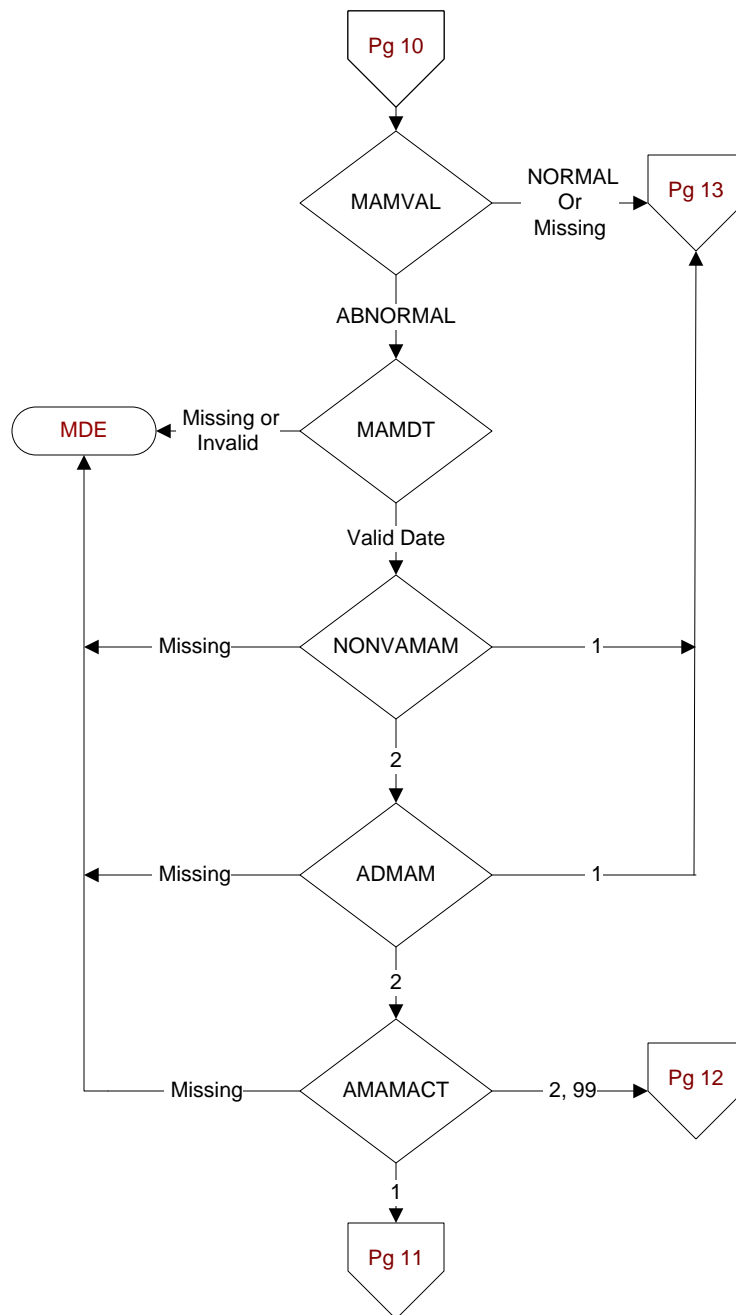
**MAMVAL**

Computer to pre-fill the result of the mammogram reported during the timeframe from (computer to display stdybeg) to (computer to display stdyend).

MAMDT

Computer to pre-fill the date the mammogram result was reported.

NONVAMAM

Is there documentation that the mammogram was performed outside of VHA?

1. Yes
2. No

ADMAM

During the timeframe from (computer display mamdt to mamdt +7 days), was the patient admitted to an inpatient setting?

1. Yes
2. No

AMAMACT

During the timeframe from (computer display mamdt to mamdt + 7 days), did the ordering provider document the abnormal mammogram result required action or that action was taken?

1. Yes, provider documented test result required action or that action was taken
2. No, provider documented test result did not require action
99. NO documentation that the test result required action or that action was taken

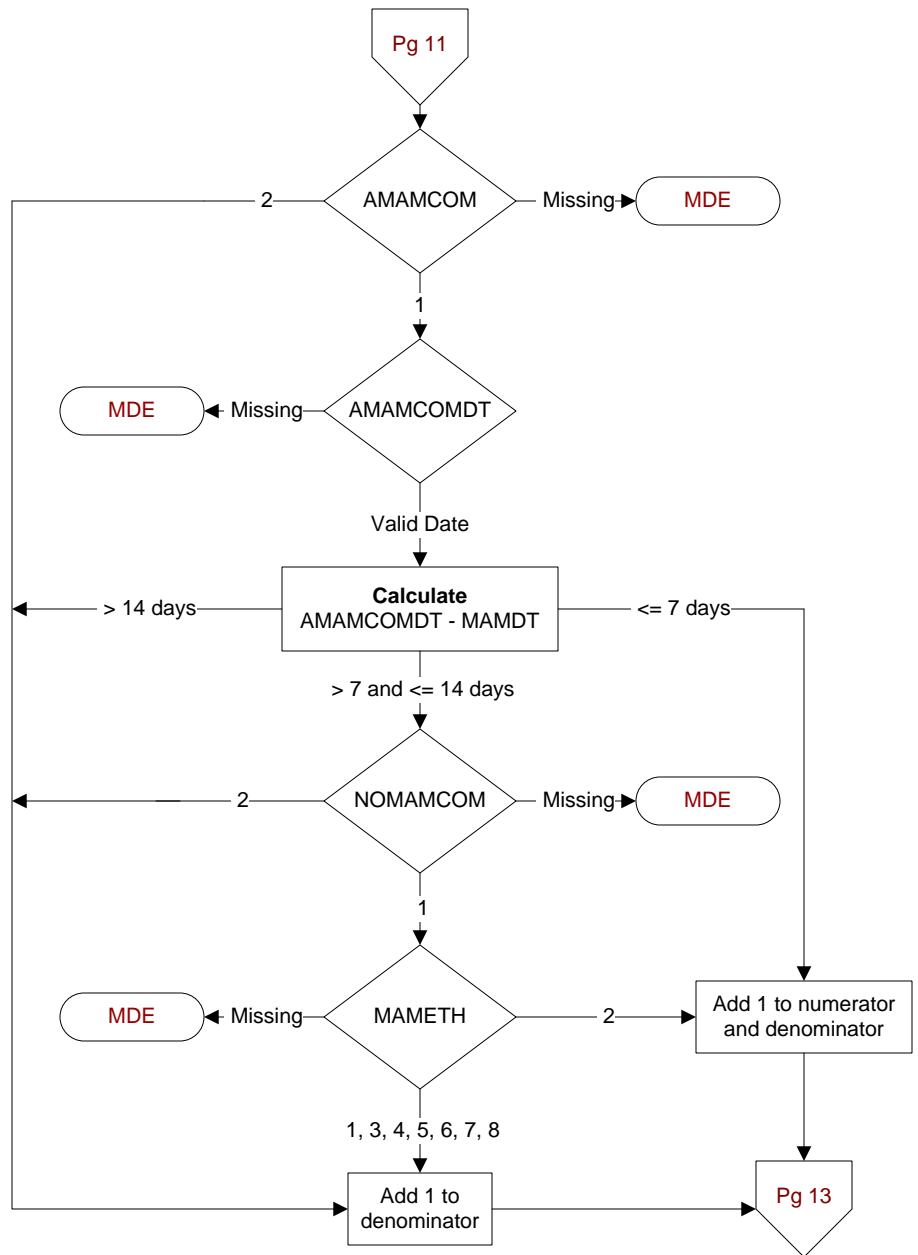
**AMAMCOM**

During the timeframe from (computer display mamdt to mamdt + 30 days), was the abnormal mammogram result communicated to the patient by one of the following methods?

- Face to face encounter – Documentation of discussion of results within patient visit in the progress note is required.
- **Standard or certified letter – Certified letters are no longer required for abnormal results that require action.**
- Clinical Video Telehealth (CVT) refers to real time clinic based video encounter between the patient and provider.
- Telephone
- Secure messaging is a confidential message functionality of My HealtheVet similar to email between patient and provider for non-urgent matters.

1. Yes
2. No

AMAMCOMDT

Enter the earliest date the abnormal mammogram result was communicated to the patient.

NOMAMCOM

During the timeframe from (computer display mamdt to mamdt + 14 days), is there documentation of a reason why the abnormal mammogram result was not communicated timely to the patient?

1. Yes
2. No

MAMETH

What method was used to notify the patient of the mammogram result?

1. Certified letter
2. Face to face encounter
3. Letter (not certified)
4. My HealtheVet Premium account
5. Secure messaging
6. Clinical Video Telehealth (CVT)
7. Telephone (including Audiocare)
8. Other (e.g., fax)

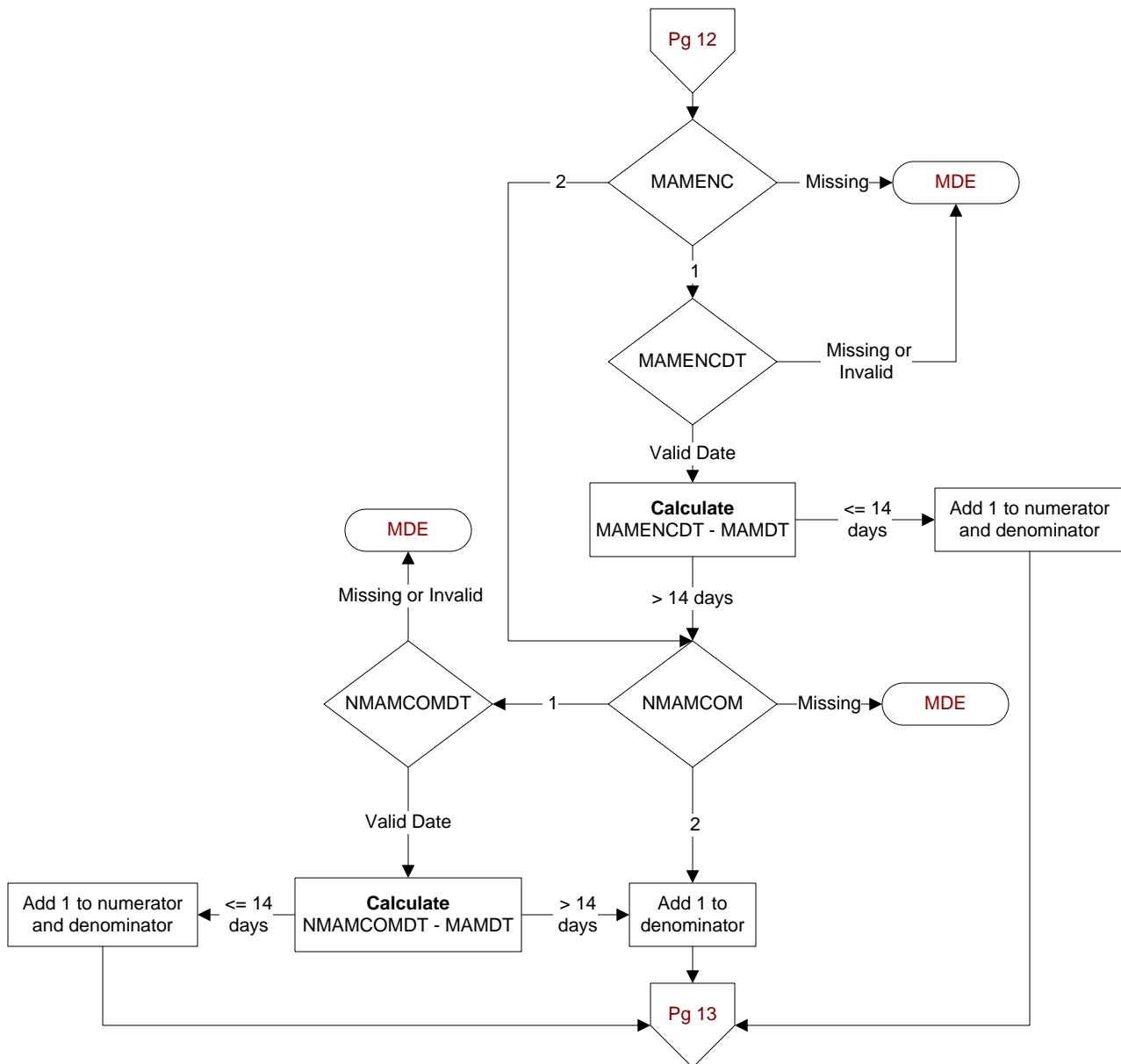
**MAMENC**

During the timeframe from (computer display mamdt to mamdt + 30 days), did the patient have a face to face encounter with a physician/APN/PA?

1. Yes
2. No

MAMENCDT

Enter the earliest date of the face to face encounter with a physician/APN/PA.

NMAMCOMDT

Enter the earliest date the normal mammogram result was communicated to the patient.

NMAMCOM

During the timeframe from (computer display mamdt to mamdt + 30 days), was the mammogram result communicated to the patient by any of the following methods?

- My HealtheVet Premium account
- Letter - does not have to be sent by certified mail.
- Secure messaging is a confidential message functionality of My HealtheVet similar to email between patient and provider for non-urgent matters
- Clinical Video Telehealth (CVT) refers to real time clinic based video encounter between the patient and provider.
- Telephone

1. Yes
2. No

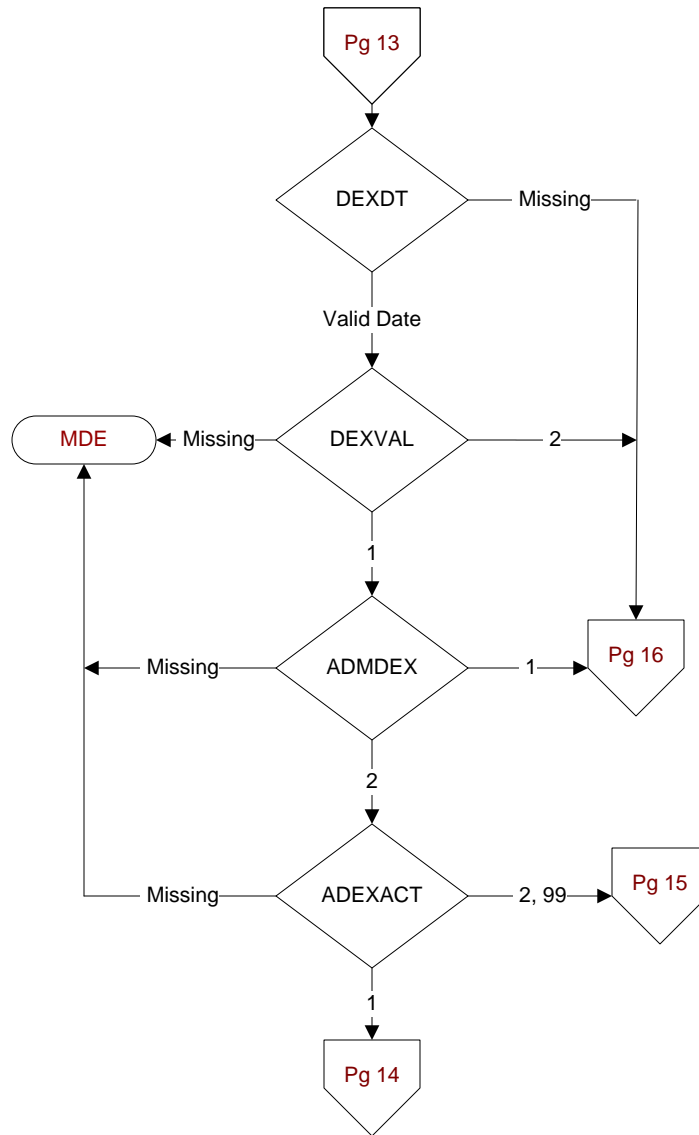
**DEXDT**

Computer to pre-fill the date the DEXA Scan was reported.

DEXVAL

For the DEXA Scan on (computer to display dexdt) was the reported result a **T-score of -2.5 or lower (abnormal)**?

1. Yes
2. No

ADMDEX

During the timeframe from (computer display dexdt to dexdt +7 days), was the patient admitted to an inpatient setting?

1. Yes
2. No

ADEXACT

During the timeframe from (computer display dexdt to dexdt + 7 days), did the ordering provider document the abnormal DEXA Scan result required action or that action was taken?

1. Yes, provider documented test result required action or that action was taken
2. No, provider documented test result did not require action
99. NO documentation that the test result required action or that action was taken

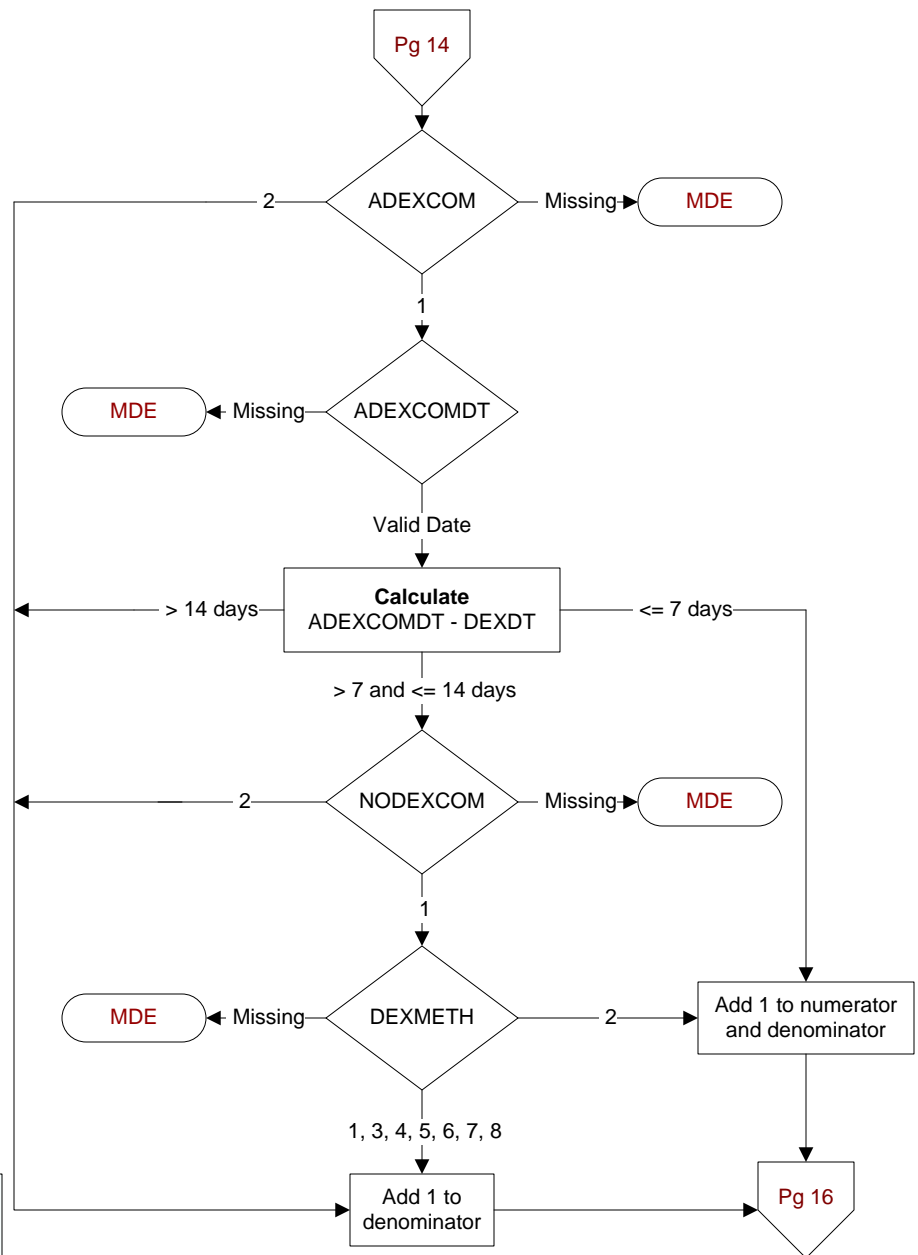
**ADEXCOM**

During the timeframe from (computer display dexdt to dexdt + 30 days), was the abnormal DEXA Scan result communicated to the patient by one of the following methods?

- Face to face encounter – Documentation of discussion of results within patient visit in the progress note is required.
- **Standard or certified letter – Certified letters are no longer required for abnormal results that require action.**
- Clinical Video Telehealth (CVT) refers to real time clinic based video encounter between the patient and provider.
- Telephone
- Secure messaging is a confidential message functionality of My HealtheVet similar to email between patient and provider for non-urgent matters.

1. Yes
2. No

ADEXCOMDT

Enter the **earliest** date the abnormal DEXA Scan result was communicated to the patient.

NODEXCOM

During the timeframe from (computer display dexdt to dexdt + 14 days), is there documentation of a reason why the abnormal DEXA Scan result was not communicated timely to the patient?

1. Yes
2. No

DEXMETH

What method was used to notify the patient of the DEXA Scan result?

1. Certified letter
2. Face to face encounter
3. Letter (not certified)
4. My HealtheVet Premium account
5. Secure messaging
6. Clinical Video Telehealth (CVT)
7. Telephone (including Audiocare)
8. Other (e.g., fax)

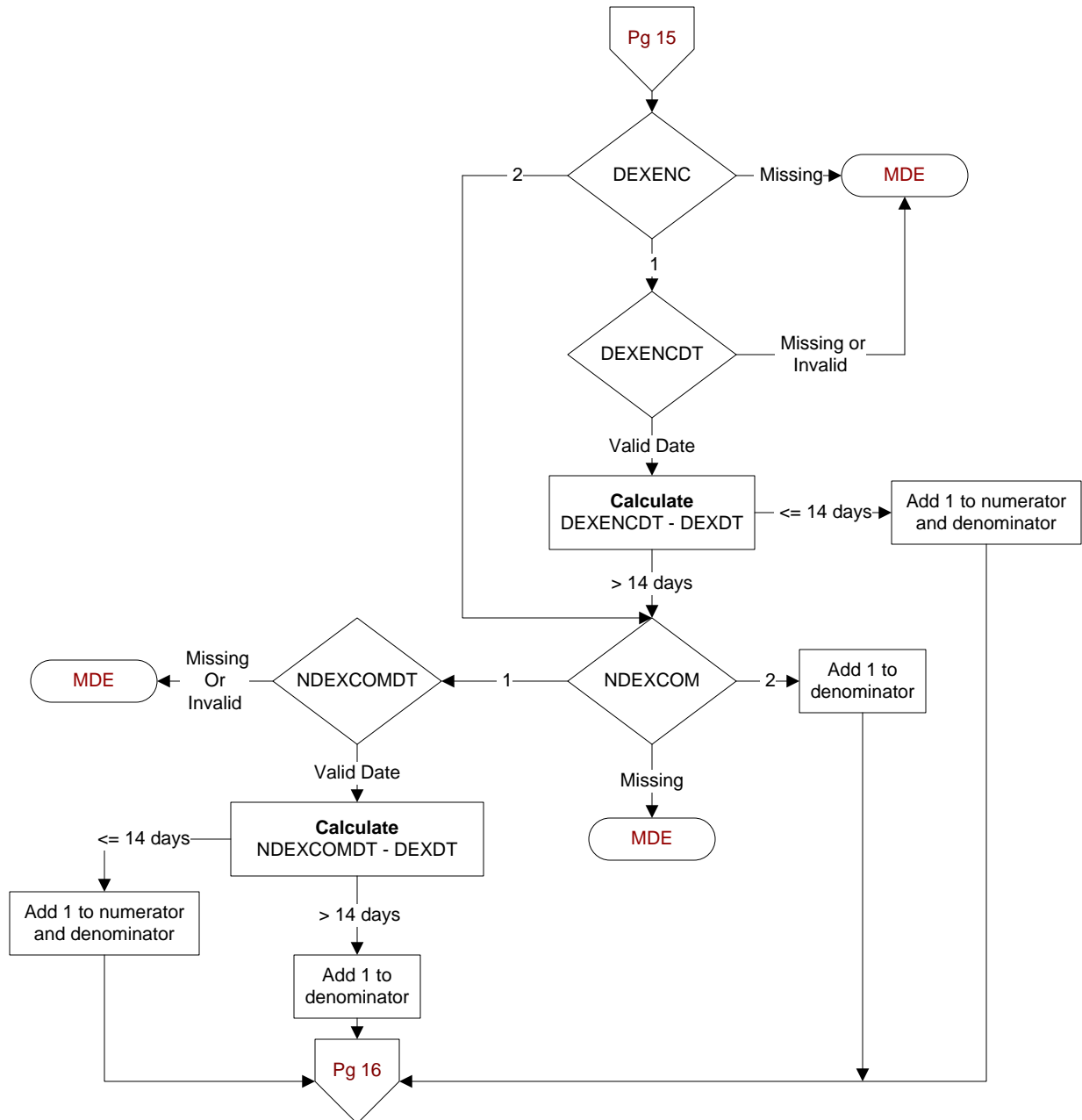
**DEXENC**

During the timeframe from (computer display dexdt to dexdt + 30 days), did the patient have a face to face encounter with a physician/APN/PA?

1. Yes
2. No

DEXENCDT

Enter the earliest date of the face to face encounter with a physician/APN/PA.

NDEXCOMDT

Enter the **earliest** date the normal DEXA Scan result was communicated to the patient.

NDEXCOM

During the timeframe from (computer display dexdt to dexdt + 30 days), was the DEXA Scan result communicated to the patient by any of the following methods?

- My HealtheVet Premium account
- Letter - does not have to be sent by certified mail.
- Secure messaging is a confidential message functionality of My HealtheVet similar to email between patient and provider for non-urgent matters
- Clinical Video Telehealth (CVT) refers to real time clinic based video encounter between the patient and provider.
- Telephone

1. Yes
2. No

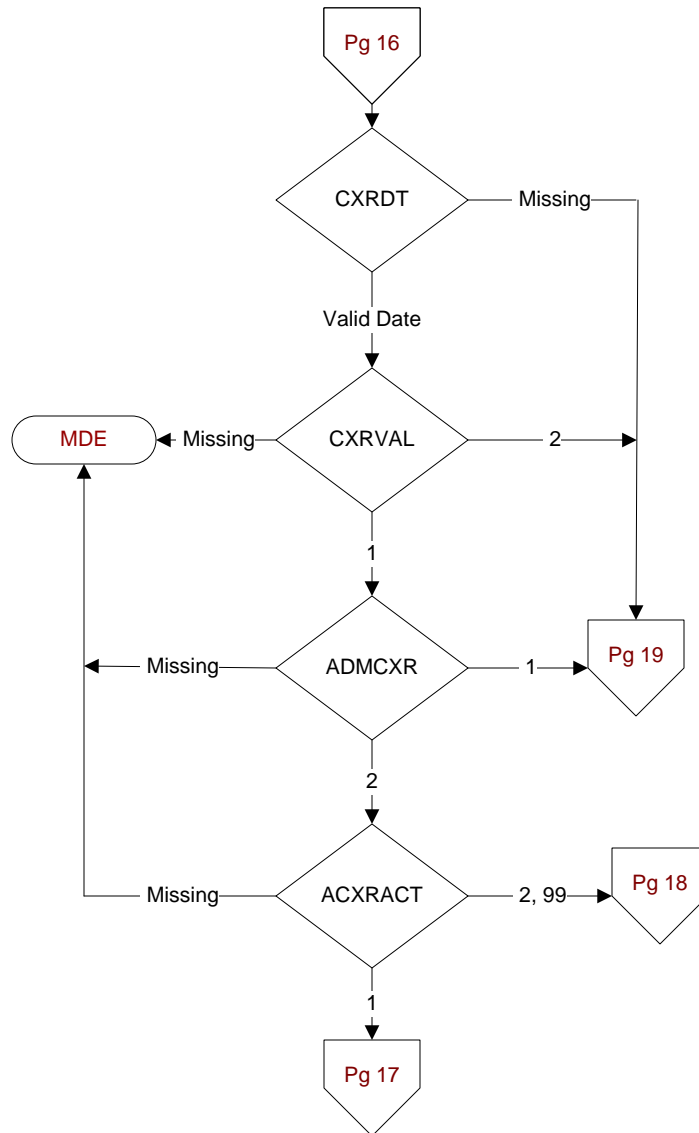
**CXRDT**

Computer to pre-fill the date the chest-ray (CXR) was reported.

CXRVAL

For the CXR on (computer to display cxrdt) was the result reported as abnormal?

1. Yes
2. No

ADMCXR

During the timeframe from (computer display cxrdt to cxrdt +7 days), was the patient admitted to an inpatient setting?

1. Yes
2. No

ACXRACT

During the timeframe from (computer display cxrdt to cxrdt + 7 days), did the ordering provider document the abnormal CXR result required action or that action was taken?

1. Yes, provider documented test result required action or that action was taken
2. No, provider documented test result did not require action
99. NO documentation that the test result required action or that action was taken

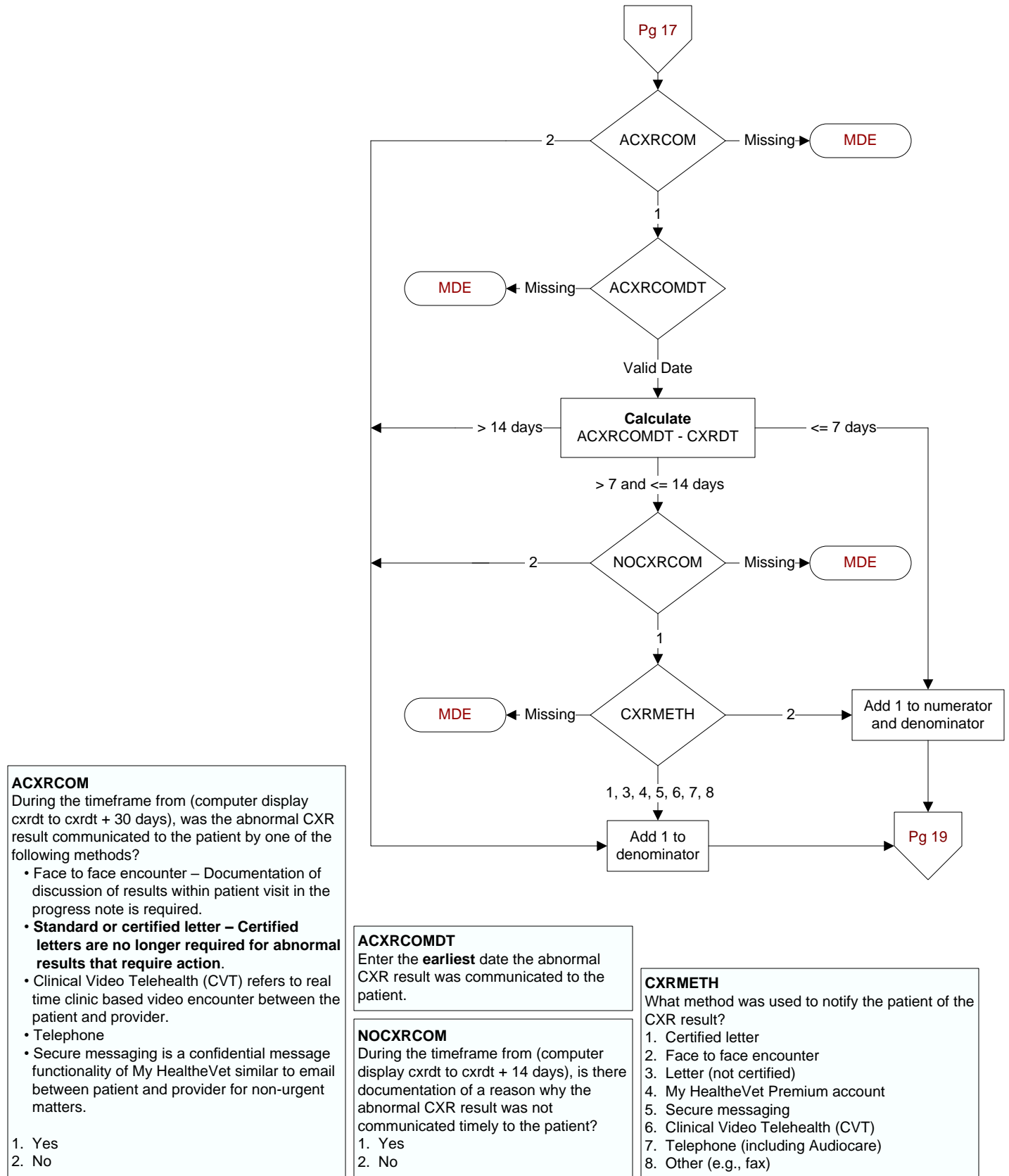

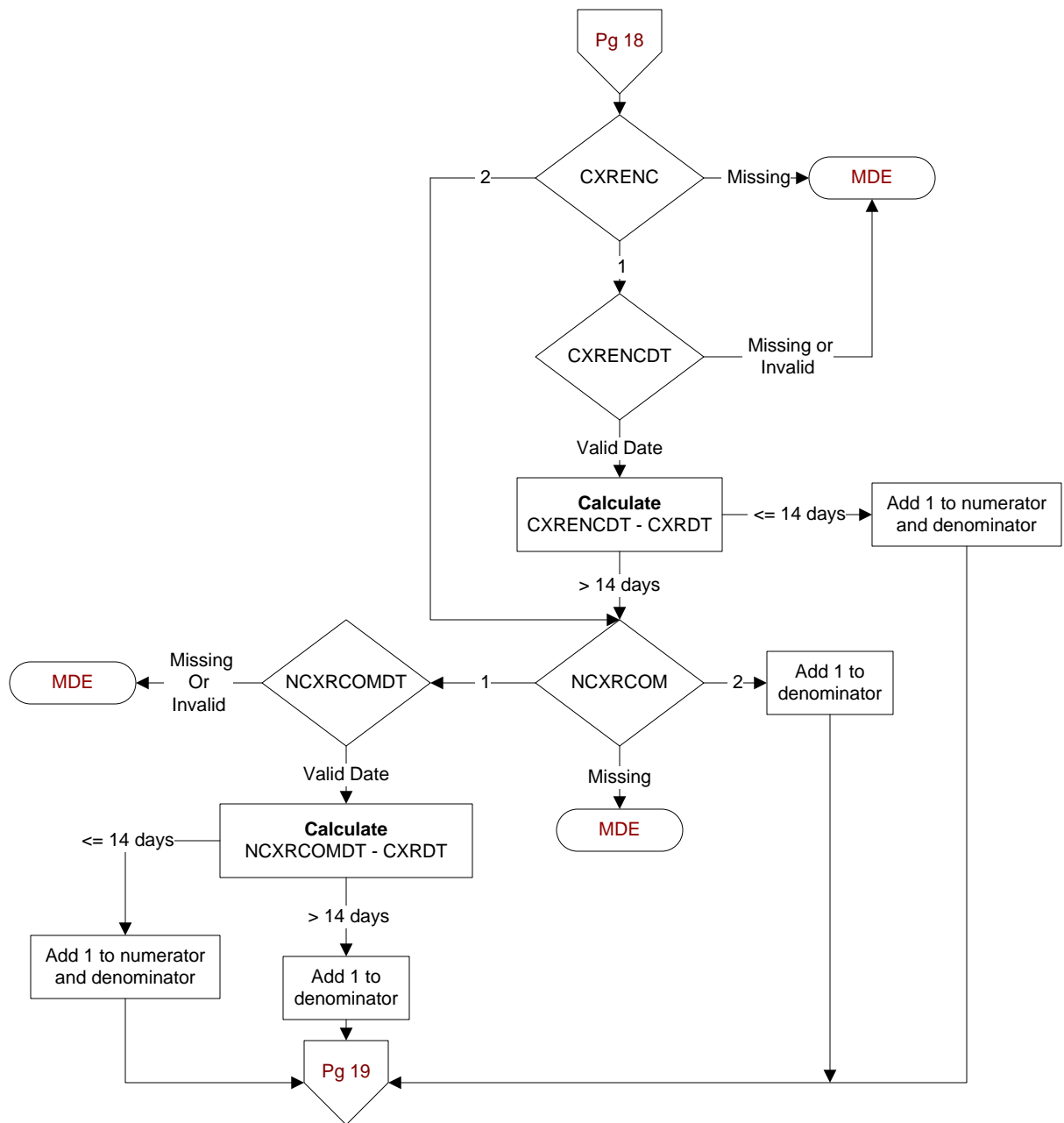
**CXRENC**

During the timeframe from (computer display cxr dt to cxr dt + 30 days), did the patient have a face to face encounter with a physician/APN/PA?

1. Yes
2. No

CXRENC DT

Enter the earliest date of the face to face encounter with a physician/APN/PA.

NCXRCOM DT

Enter the **earliest** date the normal CXR result was communicated to the patient.

NCXRCOM

During the timeframe from (computer display cxr dt to cxr dt + 30 days), was the CXR result communicated to the patient by any of the following methods?

- My HealtheVet Premium account
- Letter - does not have to be sent by certified mail.
- Secure messaging is a confidential message functionality of My HealtheVet similar to email between patient and provider for non-urgent matters
- Clinical Video Telehealth (CVT) refers to real time clinic based video encounter between the patient and provider.
- Telephone

1. Yes
2. No

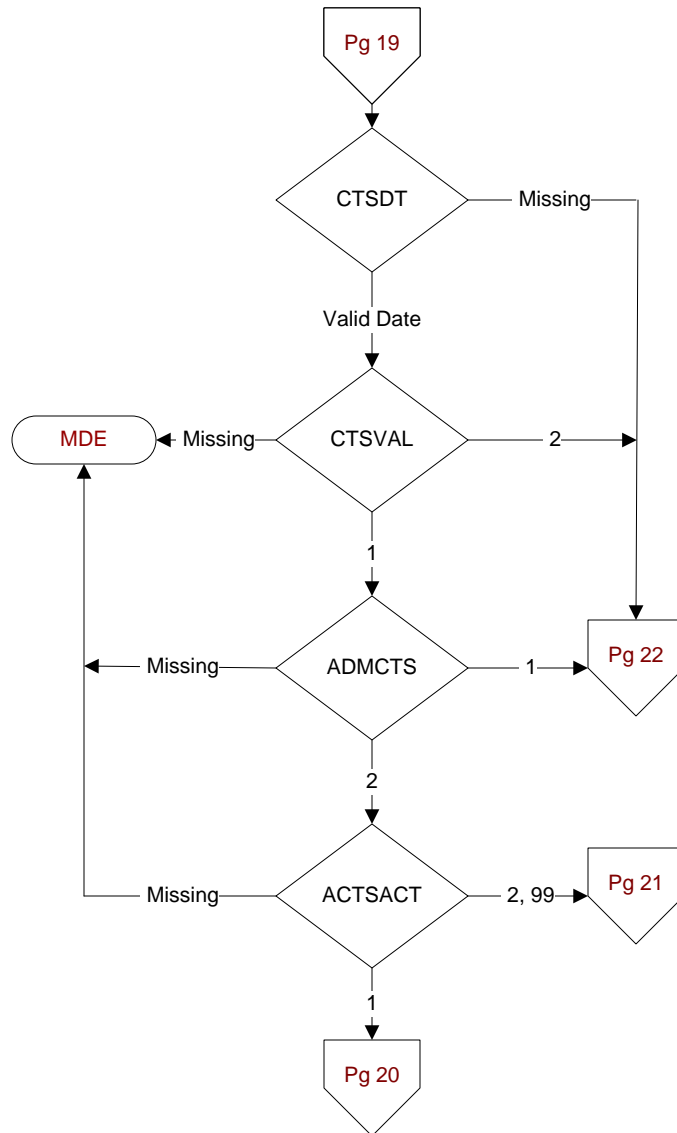
**CTSDT**

Computer to pre-fill the date the CT Scan result was reported.

CTSVAL

For the CT Scan on (computer to display ctsdt) was the result reported as abnormal?

1. Yes
2. No

ADMCTS

During the timeframe from (computer display ctsdt to ctsdt +7 days), was the patient admitted to an inpatient setting?

1. Yes
2. No

ACTSACT

During the timeframe from (computer display ctsdt to ctsdt + 7 days), did the ordering provider document the abnormal CT Scan result required action or that action was taken?

1. Yes, provider documented test result required action or that action was taken
2. No, provider documented test result did not require action
99. NO documentation that the test result required action or that action was taken

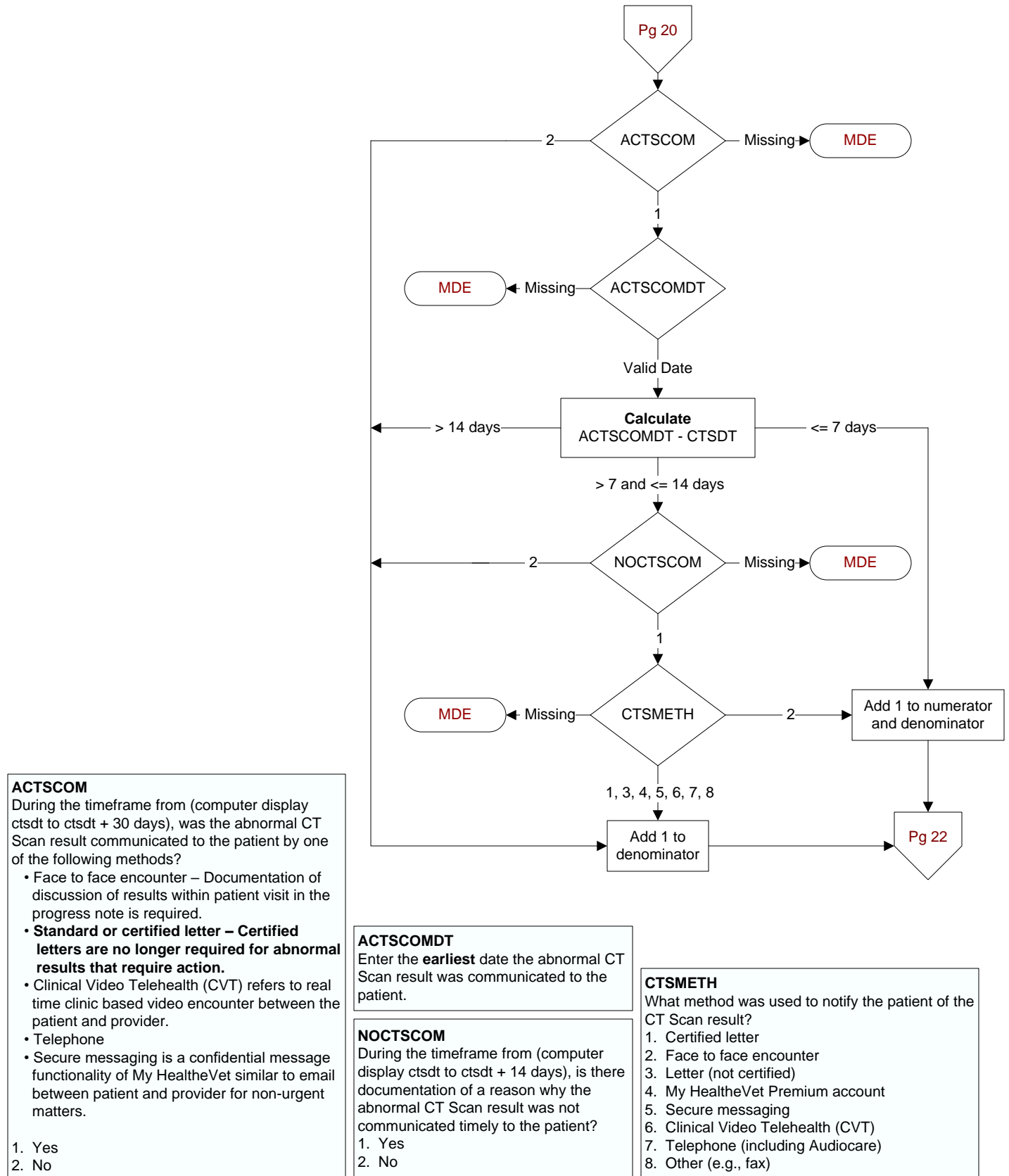

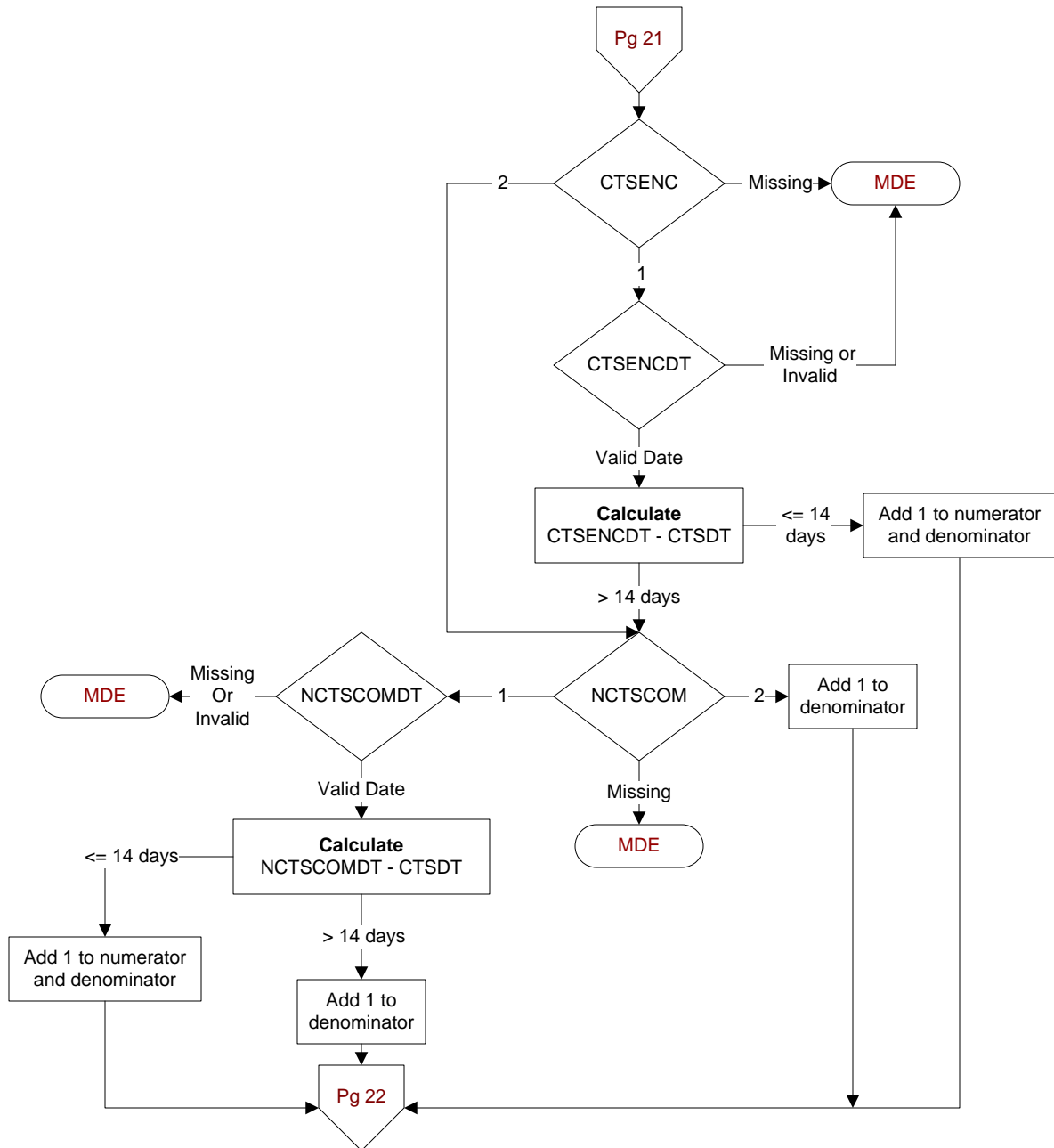
**CTSENC**

During the timeframe from (computer display ctsdt to ctsdt + 30 days), did the patient have a face to face encounter with a physician/APN/PA?

1. Yes
2. No

CTSENC DT

Enter the earliest date of the face to face encounter with a physician/APN/PA.

NCTSCOM DT

Enter the **earliest** date the normal CT Scan result was communicated to the patient.

NCTSCOM

During the timeframe from (computer display ctsdt to ctsdt + 30 days), was the CT Scan result communicated to the patient by any of the following methods?

- My HealtheVet Premium account
- Letter - does not have to be sent by certified mail.
- Secure messaging is a confidential message functionality of My HealtheVet similar to email between patient and provider for non-urgent matters
- Clinical Video Telehealth (CVT) refers to real time clinic based video encounter between the patient and provider.
- Telephone

1. Yes
2. No

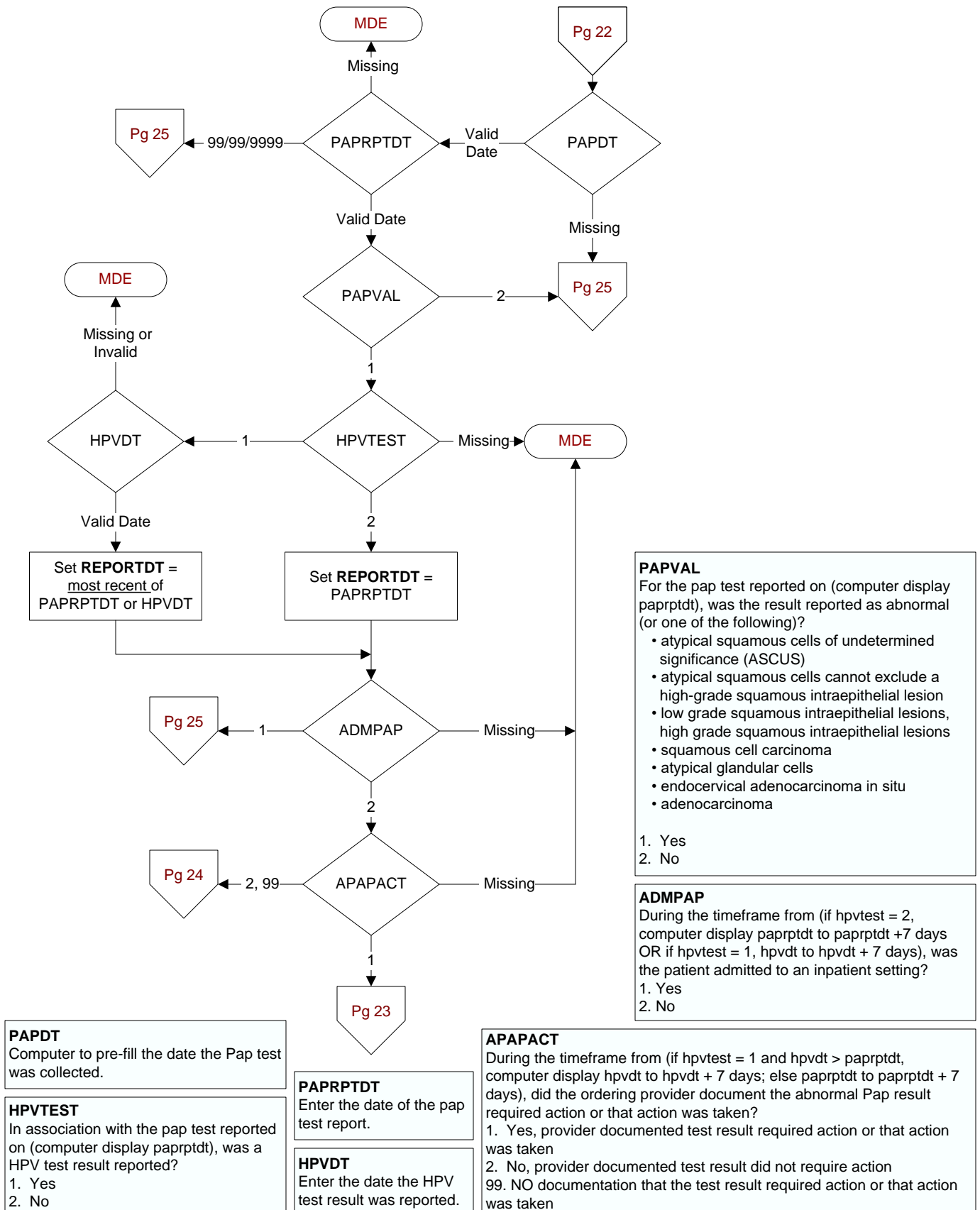

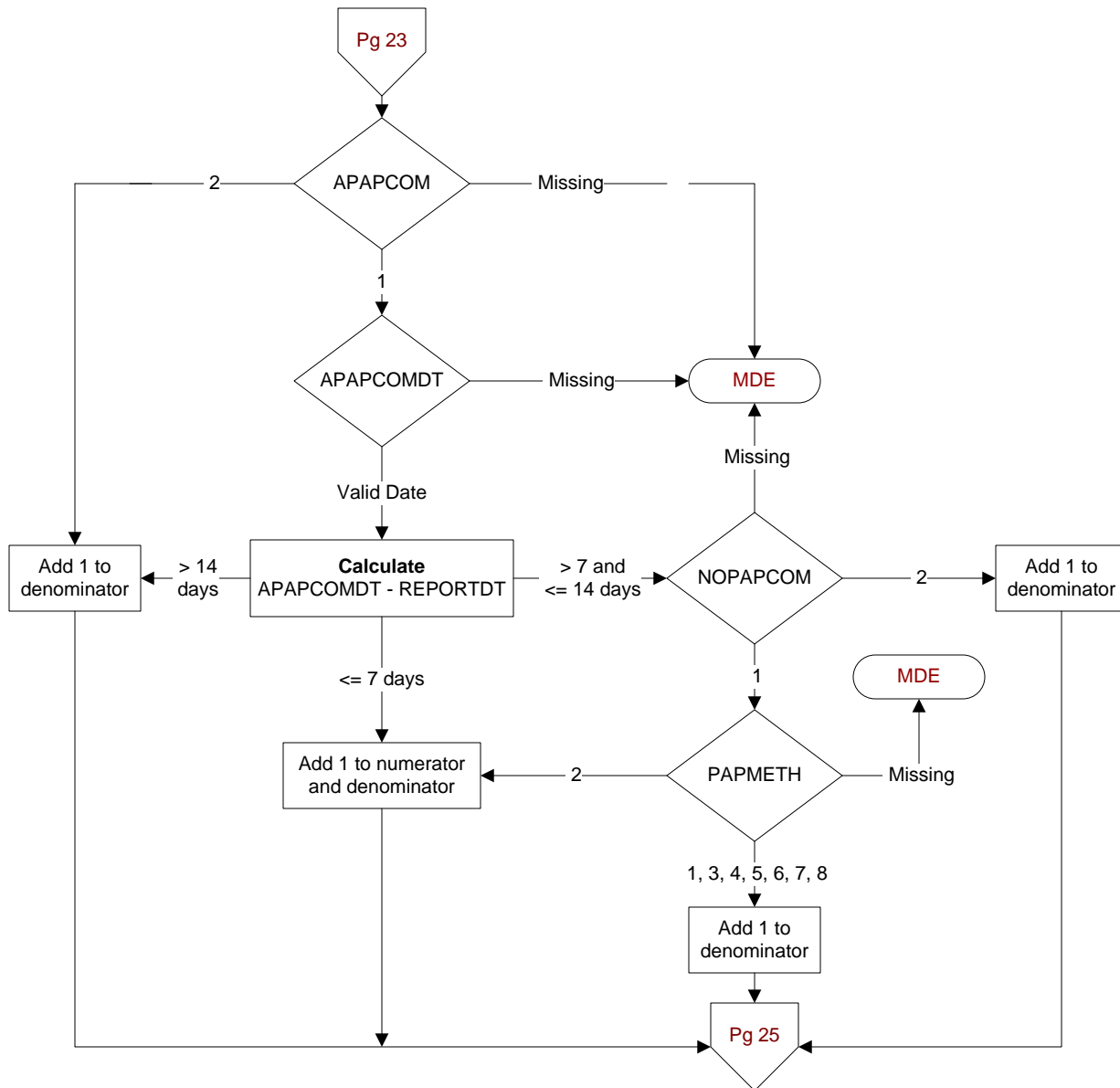
**APAPCOM**

During the timeframe from (if hpvtest = 1 and hpvdt > paprptdt, computer display hpvdt to hpvdt +30 days; else paprptdt to paprptdt + 30 days), was the abnormal Pap result communicated to the patient by one of the following methods?

- Face to face encounter – Documentation of discussion of results within patient visit in the progress note is required.
- **Standard or certified letter – Certified letters are no longer required for abnormal results that require action**
- Clinical Video Telehealth (CVT) refers to real time clinic based video encounter between the patient and provider.
- Telephone
- Secure messaging is a confidential message functionality of My HealtheVet similar to email between patient and provider for non-urgent matters.

1. Yes
2. No

APAPCOMDT

Enter the **earliest** date the abnormal Pap result was communicated to the patient.

NOPAPCOM

During the timeframe from (if hpvtest = 1 and hpvdt > paprptdt, computer display hpvdt to hpvdt + 14 days; else paprptdt tp paprptdt + 14 days), is there documentation of a reason why the abnormal Pap result was not communicated timely to the patient?

1. Yes
2. No

PAPMETH

What method was used to notify the patient of the Pap result?

1. Certified letter
2. Face to face encounter
3. Letter (not certified)
4. My HealtheVet Premium account
5. Secure messaging
6. Clinical Video Telehealth (CVT)
7. Telephone (including Audiocare)
8. Other (e.g., fax)

PAPENC
During the timeframe from (if hpvtest = 1 and hpvdt > paprptdt, computer display hpvdt to hpvdt + 30 days; else paprptdt to paprptdt + 30 days), did the patient have a face to face encounter with a physician/APN/PA?
1. Yes
2. No

PAPENCDT
Enter the earliest date of the face to face encounter with a physician/APN/PA.

NPAPCOMDT
Enter the **earliest** date the Pap result was communicated to the patient.

NPAPCOM
During the timeframe from (if hpvtest = 1 and hpvdt > paprptdt, computer display hpvdt to hpvdt + 30 days; else paprptdt to paprptdt + 30 days), was the Pap result communicated to the patient by any of the following methods?
• My HealtheVet Premium account
• Letter - does not have to be sent by certified mail.
• Secure messaging is a confidential message functionality of My HealtheVet similar to email between patient and provider for non-urgent matters
• Clinical Video Telehealth (CVT) refers to real time clinic based video encounter between the patient and provider.
• Telephone
1. Yes
2. No

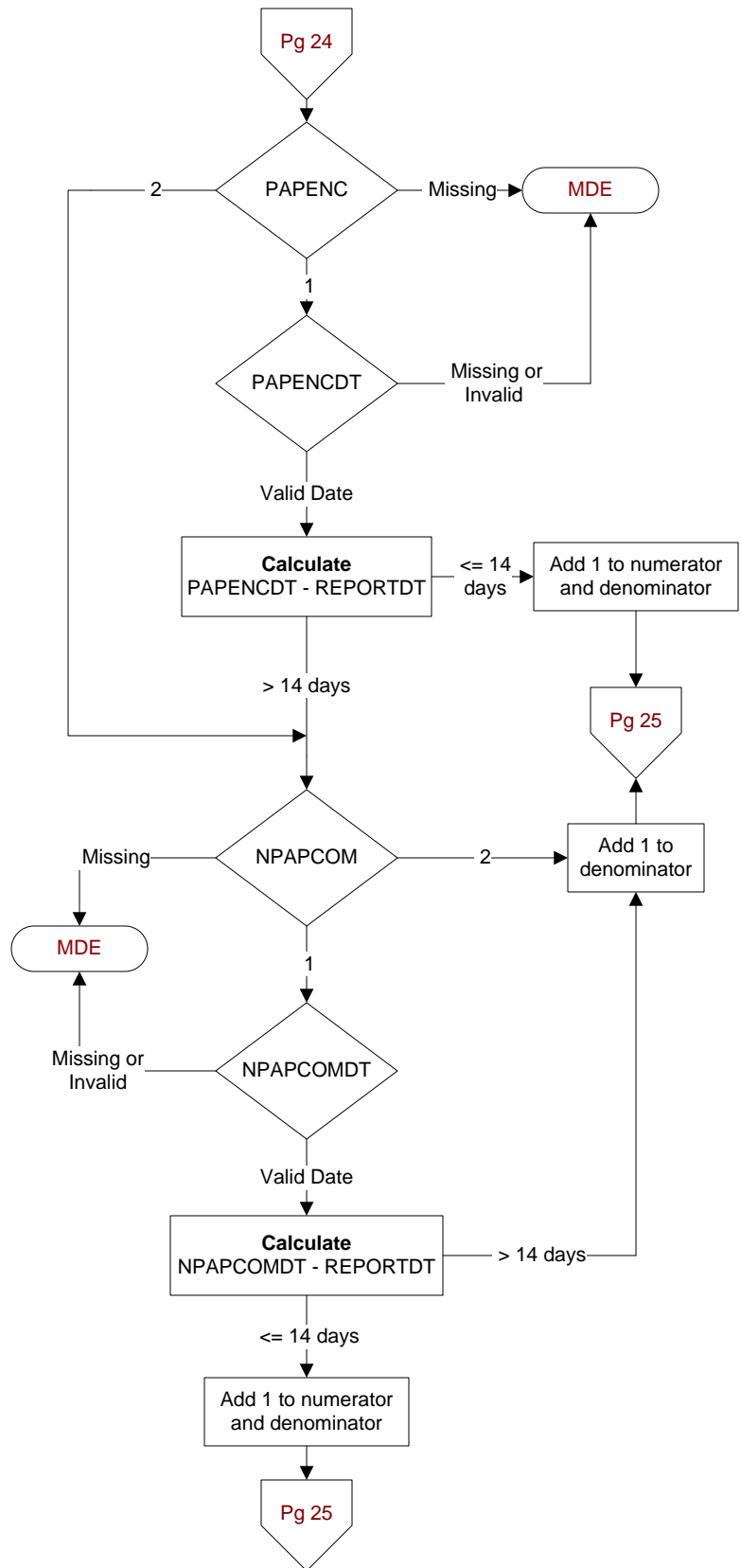

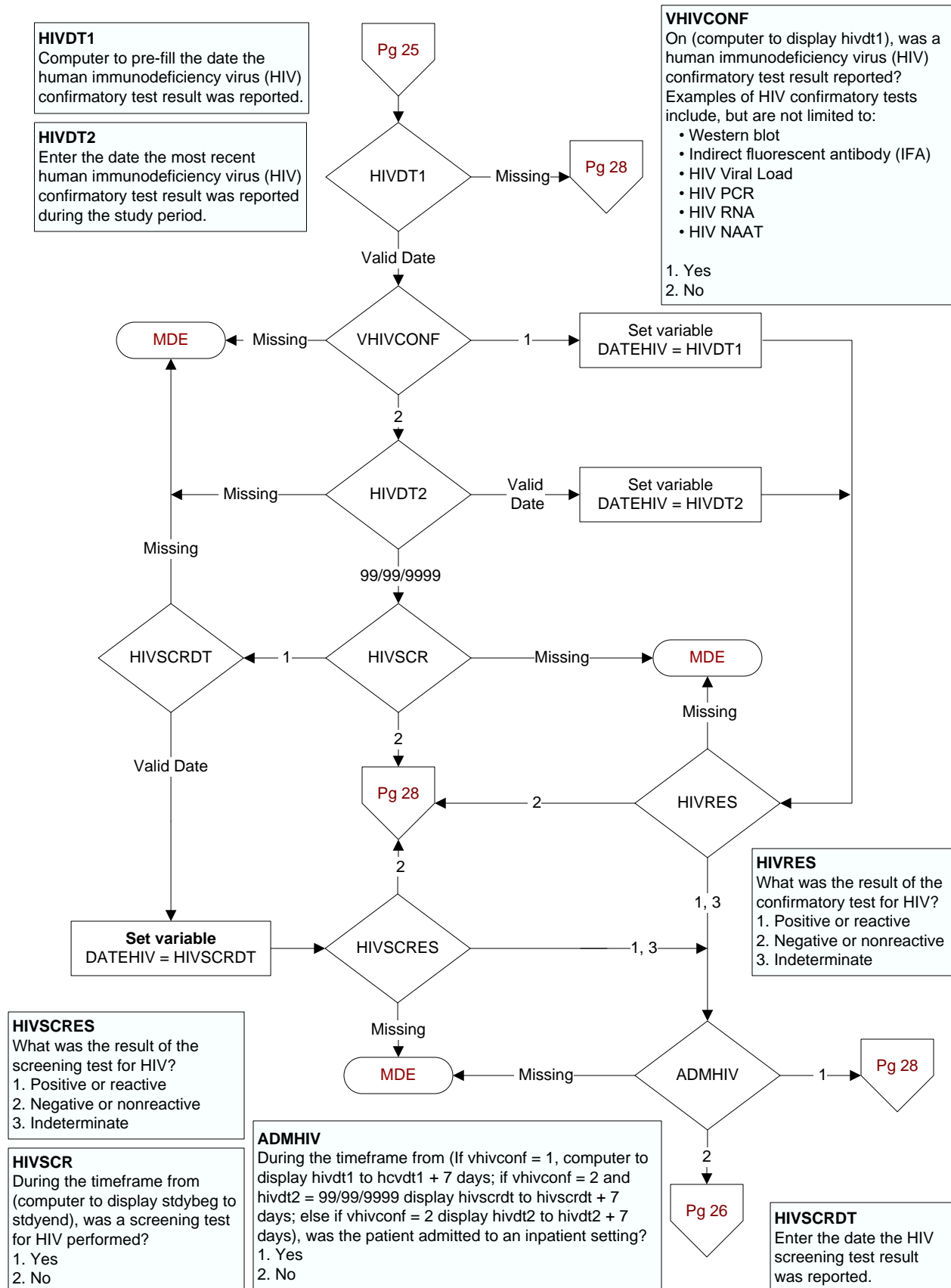

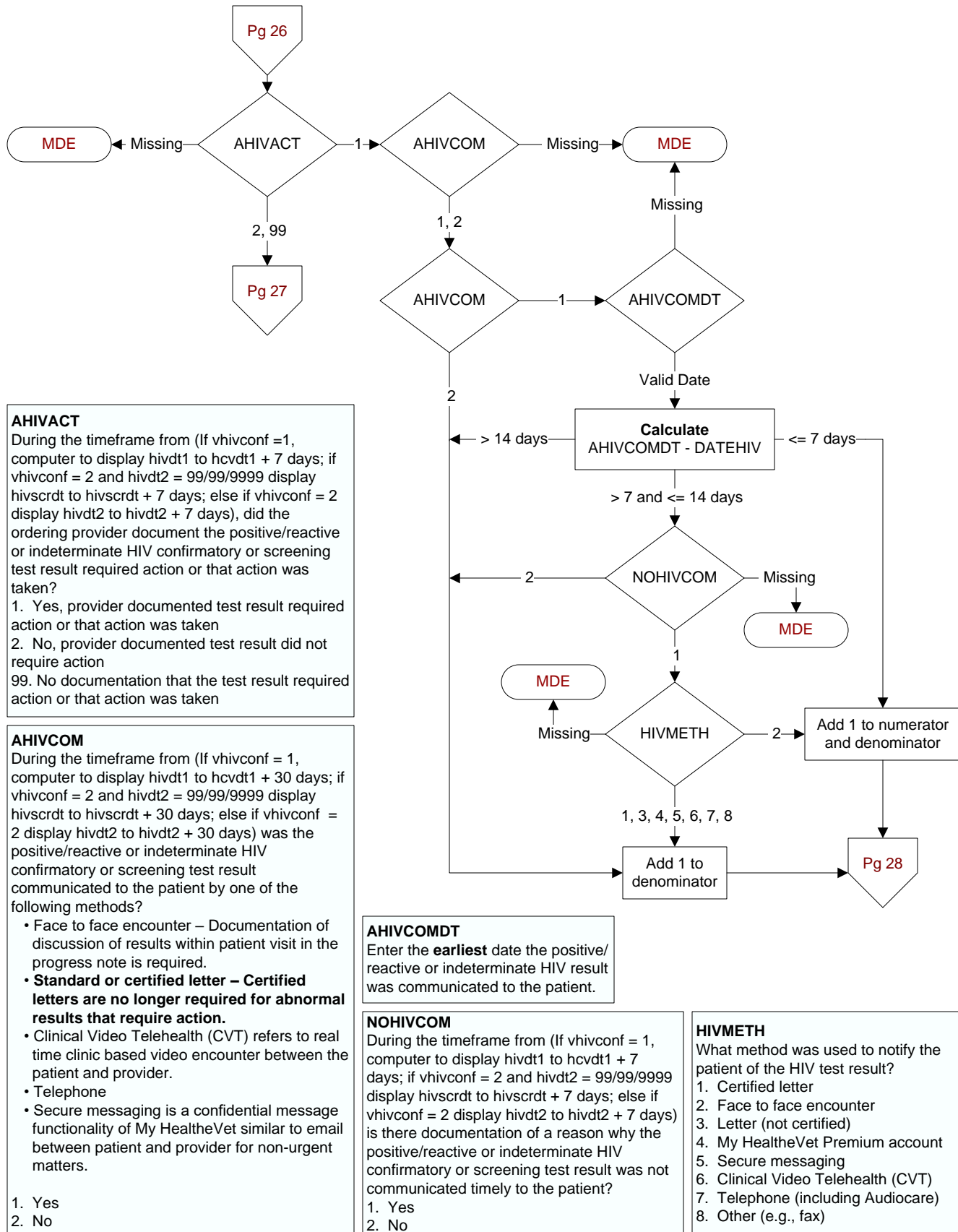

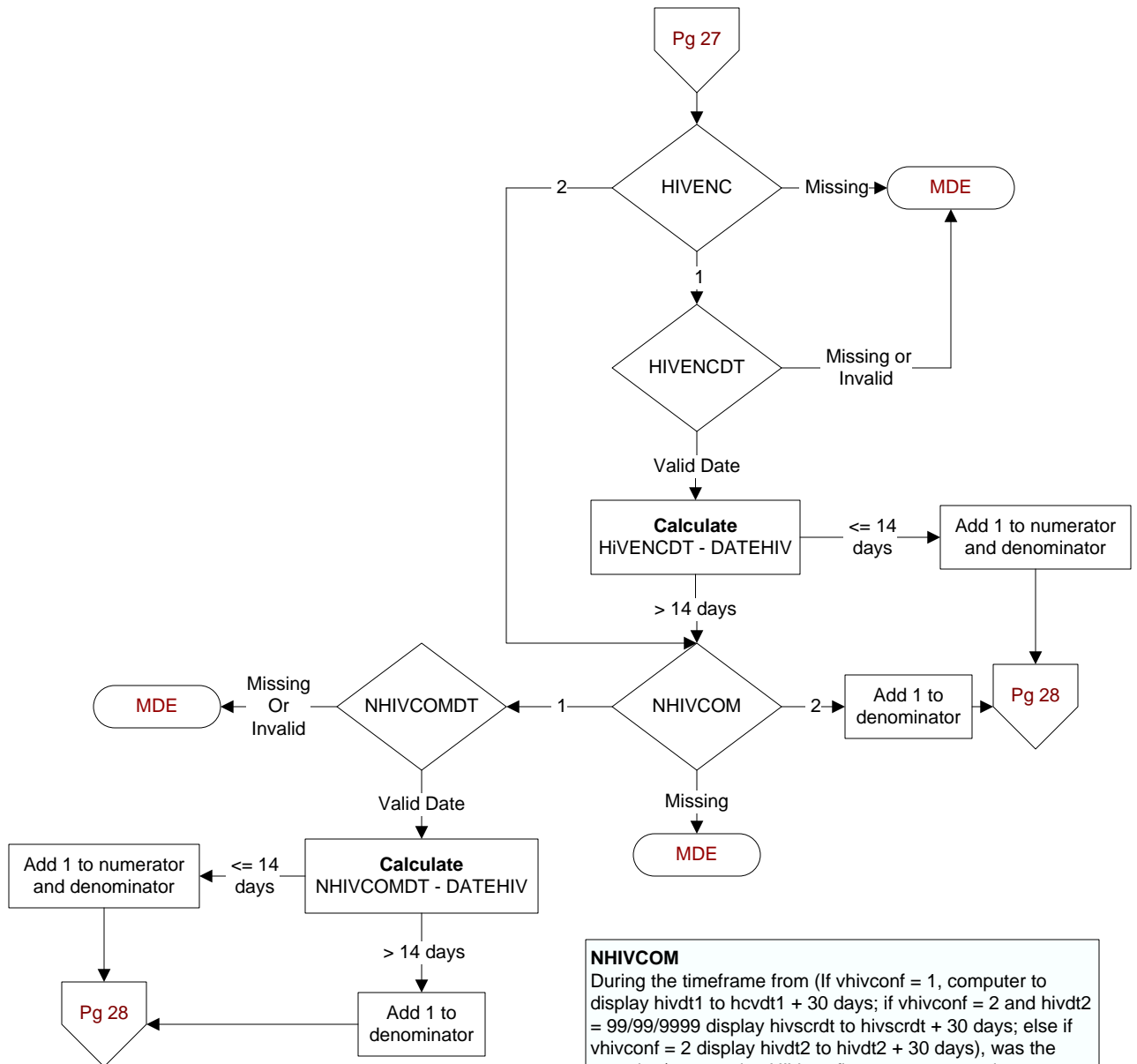
**HIVENC**

During the timeframe from (If vshivconf =1, computer to display hivdt1 to hcvdt1 + 30 days; if vshivconf =2 and hivdt2=99/99/9999 display hivscrtd to hivscrtd + 30 days; else if vshivconf =2 display hivdt2 to hivdt2 + 30 days), did the patient have a face to face encounter with a physician/APN/PA?

1. Yes
2. No

HIVENCDT

Enter the earliest date of the face to face encounter with a physician/APN/PA.

NHIVCOM

During the timeframe from (If vshivconf = 1, computer to display hivdt1 to hcvdt1 + 30 days; if vshivconf = 2 and hivdt2 = 99/99/9999 display hivscrtd to hivscrtd + 30 days; else if vshivconf = 2 display hivdt2 to hivdt2 + 30 days), was the negative/nonreactive HIV confirmatory or screening test result communicated to the patient by any of the following methods?

- My HealtheVet Premium account
- Letter - does not have to be sent by certified mail.
- Secure messaging is a confidential message functionality of My HealtheVet similar to email between patient and provider for non-urgent matters
- Clinical Video Telehealth (CVT) refers to real time clinic based video encounter between the patient and provider.
- Telephone

1. Yes
2. No

NHIVCOMDT

Enter the **earliest** date the (negative) HIV confirmatory or screening test result was communicated to the patient.

