

Document Links:[CGPI Validation Module](#)[CGPI OP Med Recon Module](#)**COHORT**

16. AMI - Outpatient visit
 48. Female, age 20-69
 50. Random Sample
 51. Random Sample MH
 54. Frail/Elderly
 60. DM Outpatient
 68. Contract CBOC

FEFLAG (rcvd on pull list)
 FE case flagged for CGPI
 review / scoring?
 0. No
 1. Yes

OTHCARE (CGPI Validation)

Is there evidence in the medical record that
 within the past two years, the patient refused
 VHA Primary Care and is receiving ONLY his/
 her primary care in a non-VHA setting?

1. yes
 2. no

REVSTAT

REVIEW STATUS (not abstracted)
 0. Abstraction has not begun
 1. Abstraction in progress
 2. Abstraction completed w/o errors
 3. TVG failure (exclusion)
 4. Record contains missing data
 5. Administrative exclusion

NEXUSPP (OP MRec)

Was the NEXUS clinic encounter on (if
 valnexus =1 then display pnexusdt, if 2 display
 nexusdt2) with a physician/APN/PA in a non-
 group setting?

1. Yes
 2. No

OPMEDLST2 (OP MRec)

At the end of the outpatient clinic visit on (if valnexus
 = 1 display pnexusdt; if 2 display nexusdt2), is there
 documentation that a written list of the reconciled
 medications was provided to the patient/caregiver?
 3. Yes
 4. No: No medication list was given to the patient/
 caregiver **and** documented that patient maintains own
 medication list
 5. No medication list was given to the patient/caregiver
 98. Patient refused list of reconciled medications

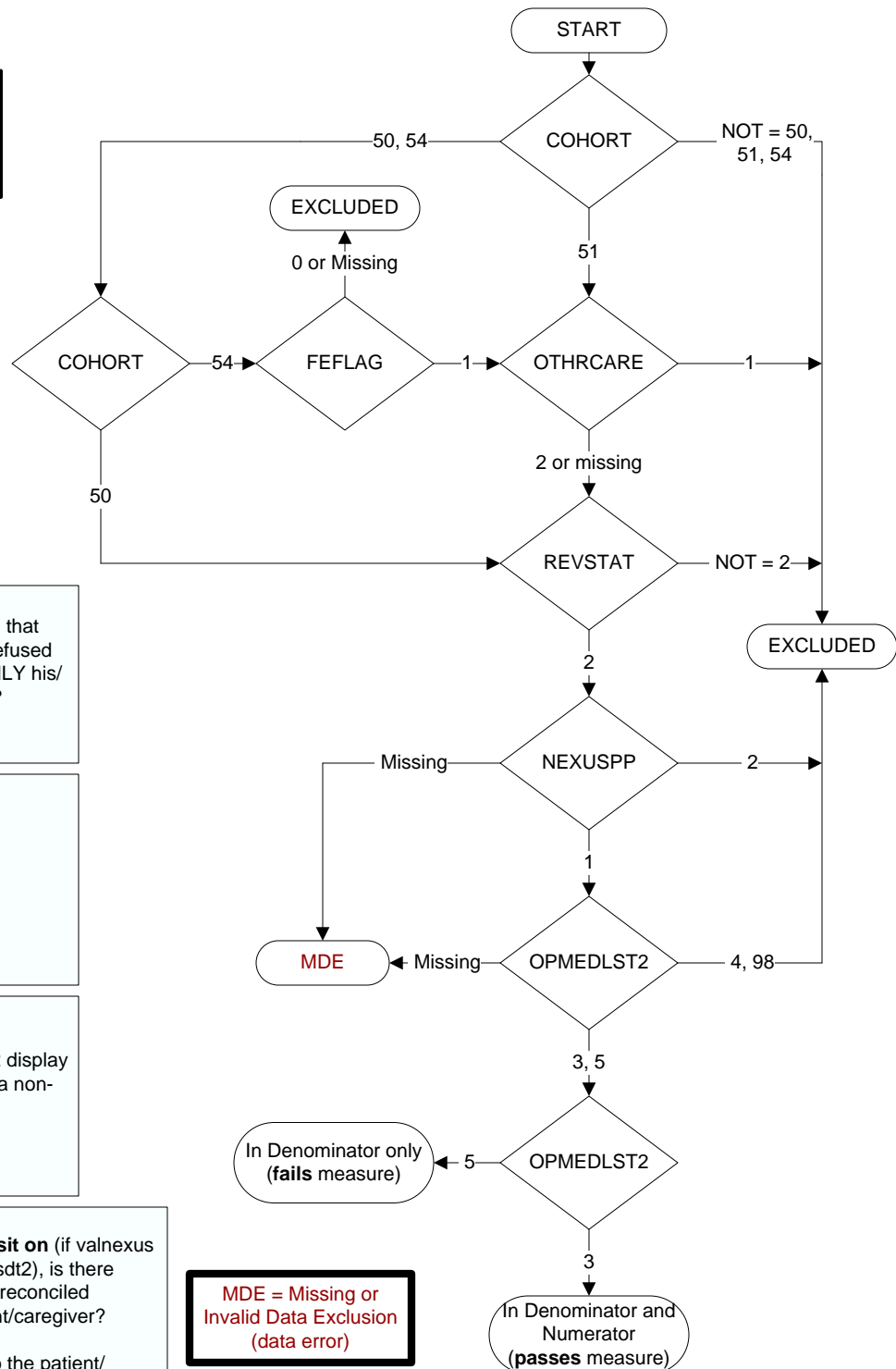

**MDE = Missing or
 Invalid Data Exclusion
 (data error)**