

**Document Links:**[CGPI Validation Module](#)[CGPI Core Module](#)**COHORT**

16. AMI - Outpatient visit  
 48. Female, age 20-69  
 50. Random Sample  
 51. Random Sample MH  
 54. Frail/Elderly  
 60. DM Outpatient  
 68. Contract CBOC

**FEFLAG** (rcvd on pull list)

FE case flagged for CGPI review / scoring?

0. No  
 1. Yes

**REVSTAT**

REVIEW STATUS (not abstracted)

0. Abstraction has not begun  
 1. Abstraction in progress  
 2. Abstraction completed w/o errors  
 3. TVG failure (exclusion)  
 4. Record contains missing required answers  
 5. Administrative exclusion from all measures

**OTHCARE** (Validation)

Is there evidence in the medical record that within the past two years, the patient refused VHA Primary Care and is receiving ONLY his/her primary care in a non-VHA setting?

1. yes  
 2. no

**HOSPICE** (Validation)

During the past year is there documentation in the medical record the patient is enrolled in a VHA or community-based hospice program?

1. Yes  
 2. No

**AGE** (calculated field)

NEXUS clinic visit date - BIRTHDT

**MDE = Missing or  
 Invalid Data Exclusion  
 (data error)**

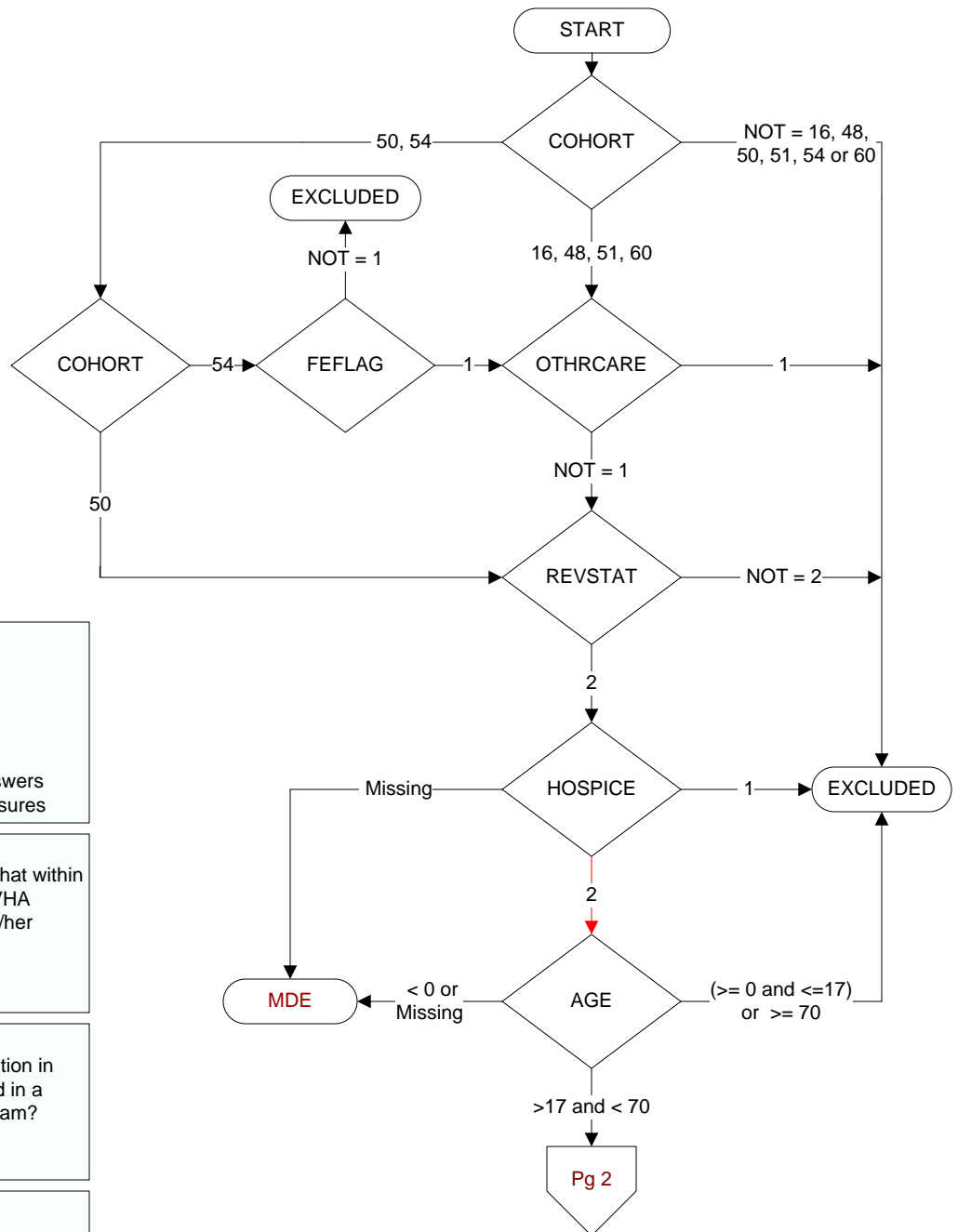

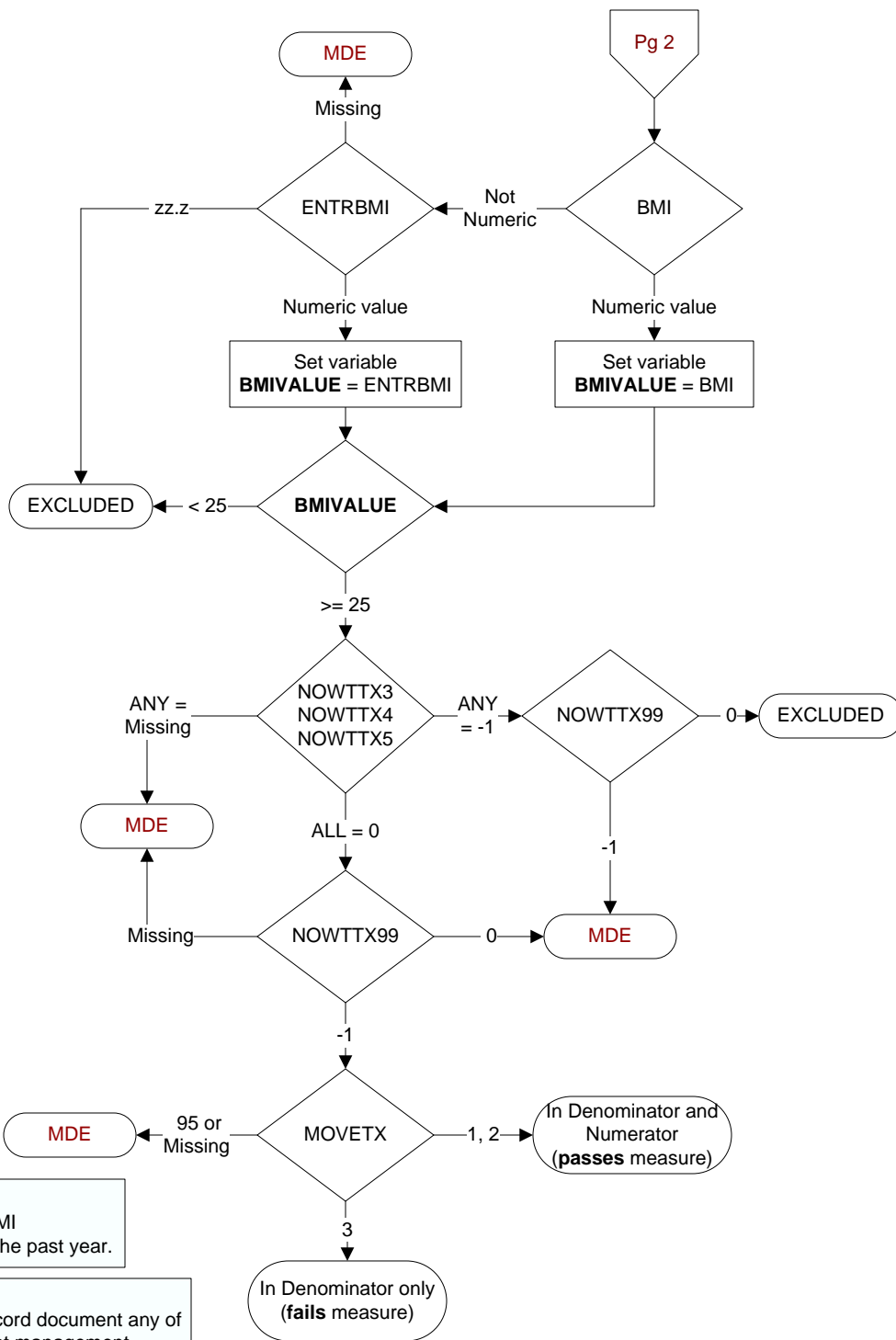

**BMI**  
Calculated field based  
on pt height and weight

**ENTRBM1** (Core)  
Enter the patient's most recent BMI documented in the record within the past year.

**NOWTTX (Core)**  
Within the past year, does the record document any of the following indicators that weight management treatment was not appropriate?

**Indicate all that apply:**

**NOWTTX3.** Acute Inpatient Hospitalization for any reason in the 3 months prior to the most recent weight measurement

**NOWTTX4.** Clinician documentation that patient was not a suitable candidate for weight management due to competing co-morbidities, frequent

hospitalizations, and/or other health status

**NOWTTX5:** Pregnancy or postpartum period  
**NOWTTX99:** None of the above documented

## MOVETX (Core)

Within the past year, did the patient participate in weight management treatment on at least one occasion?

1. Patient participated in **VA** weight management treatment
2. Patient participated in **non-VA** weight management treatment
3. Patient did NOT participate in any weight management treatment
95. Not applicable