

**Document Links:**

[CGPI Validation Module](#)

[CGPI DM Module](#)

**COHORT**

16. AMI - Outpatient visit  
 48. Female, age 20-69  
 50. Random Sample  
 51. Random Sample MH  
 54. Frail/Elderly  
 60. DM Outpatient  
 68. Contract CBOC

**FEFLAG** (rcvd on pull list)

FE case flagged for CGPI review  
 0. No  
 1. Yes

**OTHCARE** (Validation)

Is there evidence in the medical record that within the past two years, the patient refused VHA Primary Care and is receiving ONLY his/her primary care in a non-VHA setting?

1. yes  
 2. no

**REVSTAT**

REVIEW STATUS (not abstracted)

0. Abstraction has not begun  
 1. Abstraction in progress  
 2. Abstraction completed w/o errors  
 3. TVG failure (exclusion)  
 4. Record contains missing data  
 5. Administrative exclusion from all measures

**HOSPICE** (Validation)

During the past year is there documentation in the medical record the patient is enrolled in a VHA or community-based hospice program?

1. Yes  
 2. No

**PALLCARE** (Validation)

During the past year is there documentation in the medical record the patient is enrolled in a VHA or community-based palliative care program?

1. Yes  
 2. No

**DMFLAG** (rcvd on Pull List)

Pt flagged w diagnosis of Diabetes Mellitus?  
 0. No  
 1. Yes

**MDE = Missing or Invalid Data Exclusion (data error)**

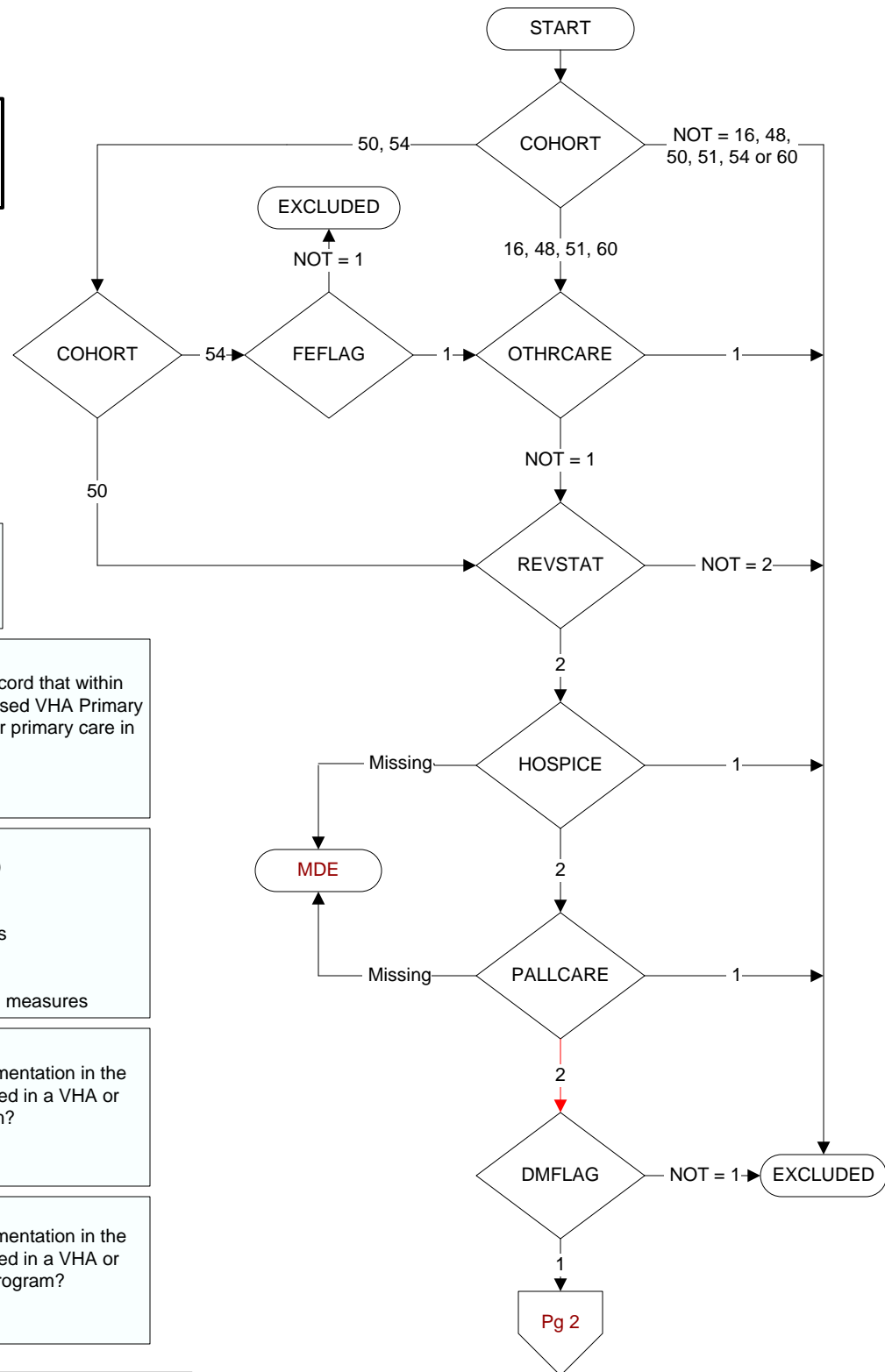

**AGE** (Calculated field)  
NEXUS clinic visit date – BIRTHDT

**INLTCSET** (Validation)  
Is there documentation in the medical record the patient lived long-term (greater than 60 days) in a VHA or community-based institutional setting anytime during the past year?  
1. Yes  
2. No  
95. Not applicable

**ADVILLNS** (Validation)  
Is there documentation in the medical record the patient has an active condition/diagnosis considered an advanced illness?  
1. Yes  
2. No

**ILLFLAG** (rcvd on pull list)  
Patient flagged for advanced illness

**DEMEDS** (Validation)  
Is there physician, NP, PA, CNS or pharmacist documentation in the medical record the patient has an active prescription for a dementia medication?  
1. Yes  
2. No

**FRAILFLAG** (rcvd on pull list)  
Patient flagged for frailty

**FRAILTY** (Validation)  
During the past year, is there documentation in the medical record the patient has any condition/diagnosis consistent with frailty?  
1. Yes  
2. No

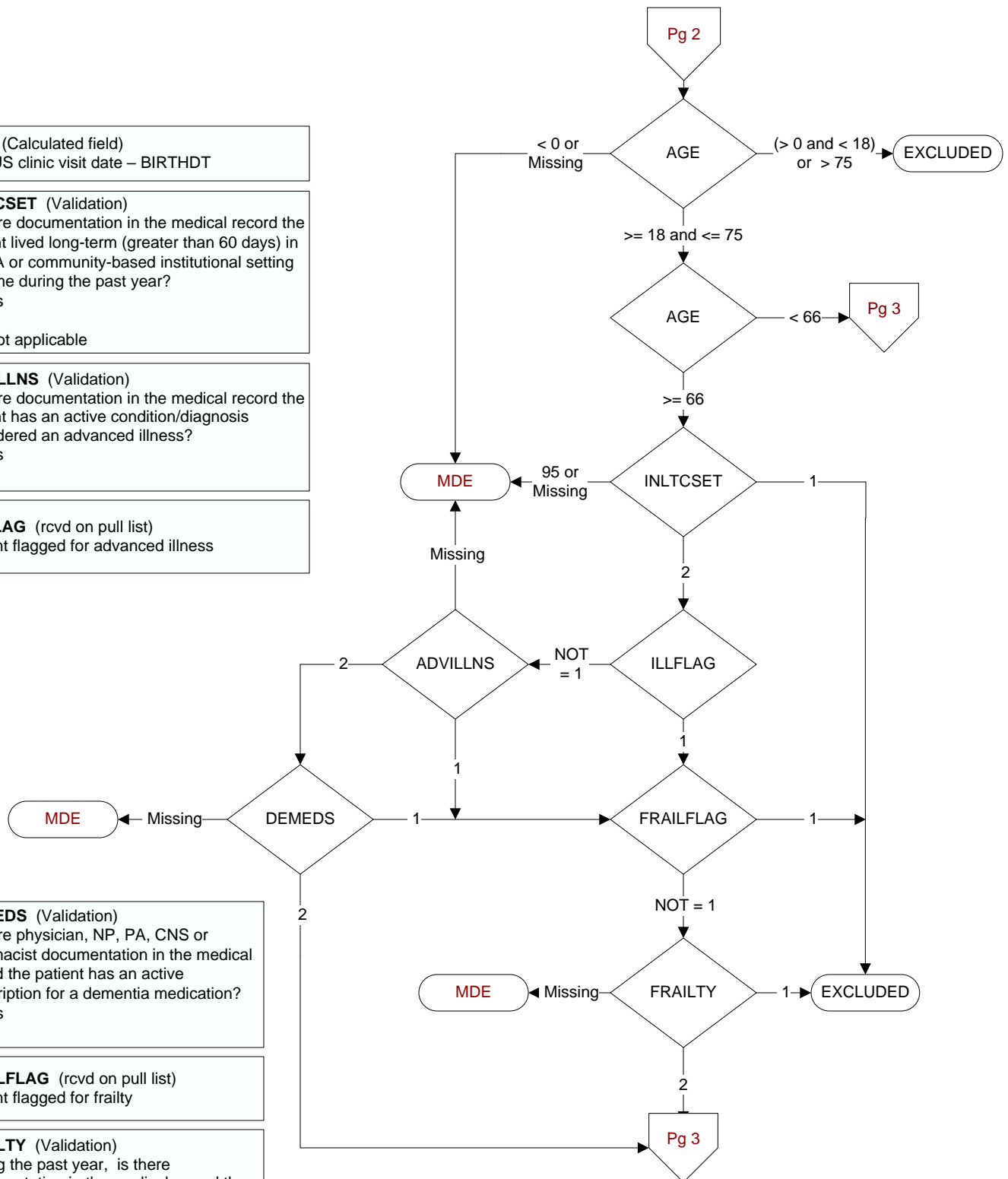

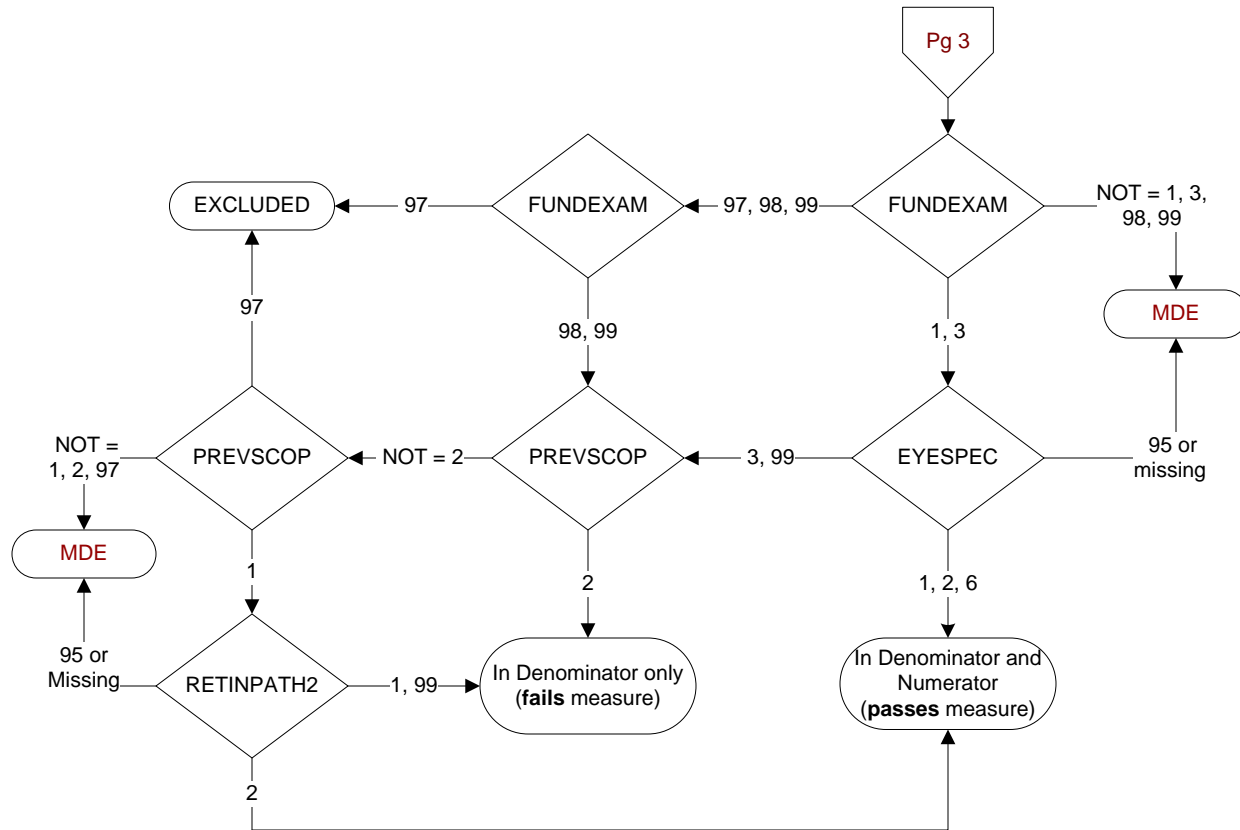
**FUNDEXAM** (DM Module)

Within the past year, does the record document a funduscopic examination of the retina?

- 1. exam performed by VHA
- 3. exam performed by a private sector provider
- 97. explicit statement by ophthalmologist or optometrist that retinal imaging no longer necessary for this blind patient
- 98. Patient refused funduscopic examination of retina
- 99. no documentation funduscopic exam was performed

**PREVSCOP** (DM Module)

Within the year previous to the past year, did the patient have a funduscopic exam of the retina performed by an ophthalmologist, an optometrist, or by retinal digital imaging sent to an ophthalmologist or optometrist for reading

- 1. yes
- 2. no
- 97. explicit statement by ophthalmologist or optometrist that retinal imaging no longer necessary for this blind patient

**EYESPEC** (DM Module)

How was the funduscopic/retinal exam performed?

- 1. by an ophthalmologist
- 2. by an optometrist
- 3. by a primary care practitioner
- 6. a digital image/retinal photo (dilated or non-dilated) was sent to be read by an ophthalmologist or optometrist
- 95. not applicable
- 99. unable to determine from documentation in the medical record

**RETINPATH2** (DM Module)

Did the report from the retinal eye exam within the year previous to the past year indicate a finding of retinopathy?

- 1. Yes
- 2. No
- 95. Not applicable
- 99. No report available