

**REVSTAT**

REVIEW STATUS (not abstracted)

0. Abstraction has not begun
1. Abstraction in progress
2. Abstraction completed w/o errors
3. TVG failure (exclusion)
4. Record contains missing required answers
5. Administrative exclusion from all measures

**AFOBTACT**

During the timeframe from (computer display fobtdt to fobtdt + 7 days), did the ordering provider document the positive FOBT/FIT result required action or that action was taken?

1. Yes, provider documented test result required action or that action was taken
2. No, provider documented test result did not require action
99. NO documentation that the test result required action or that action was taken

**ADMFOBT**

During the timeframe from (computer display fobtdt to fobtdt + 7 days), was the patient admitted to an inpatient setting?

1. Yes
2. No

**NFOBTCOM**

During the timeframe from (computer display fobtdt to fobtdt + 30 days), was the FOBT/FIT result communicated to the patient by any of the following methods?

- My HealtheVet Premium account
- Letter - does not have to be sent by certified mail.
- Secure messaging is a confidential message functionality of My HealtheVet similar to email between patient and provider for non-urgent matters
- Clinical Video Telehealth (CVT) refers to real time clinic based video encounter between the patient and provider.
- Telephone

1. Yes
2. No

**FOBTENC**

During the timeframe from (computer display fobtdt to fobtdt + 30 days), did the patient have a face to face encounter with a physician/APN/PA?

1. Yes
2. No

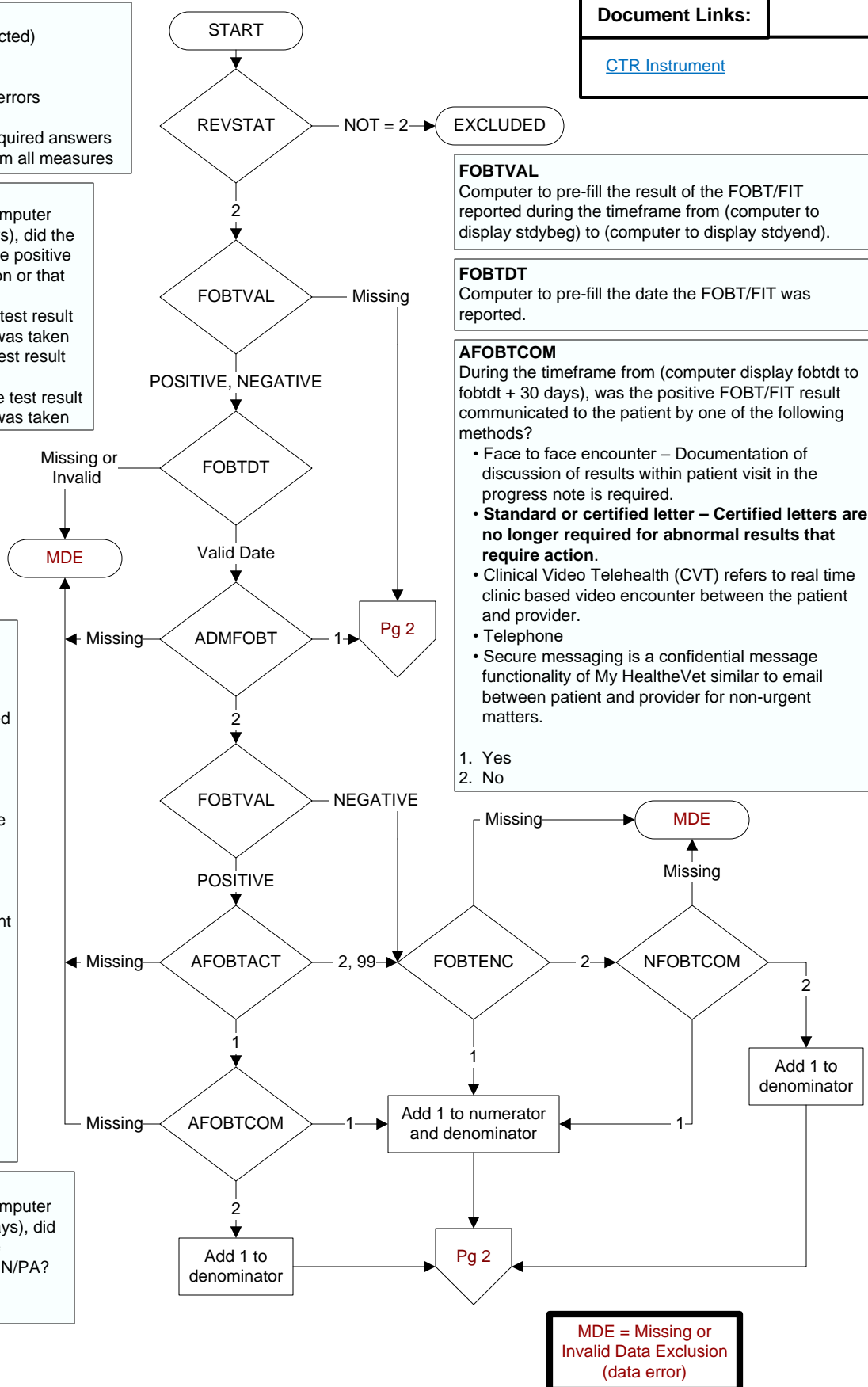
**Document Links:**[CTR Instrument](#)

**MDE = Missing or  
Invalid Data Exclusion  
(data error)**

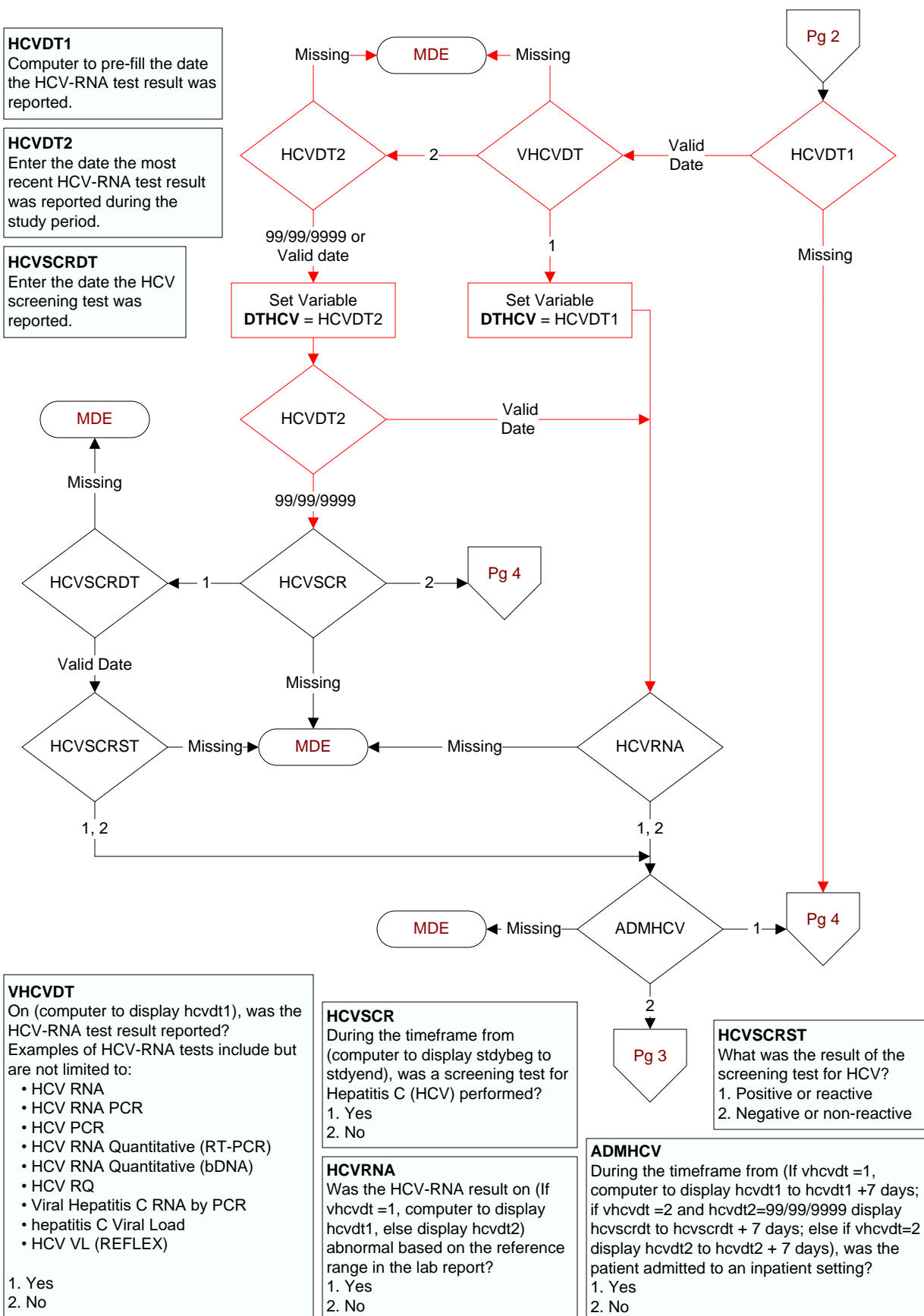

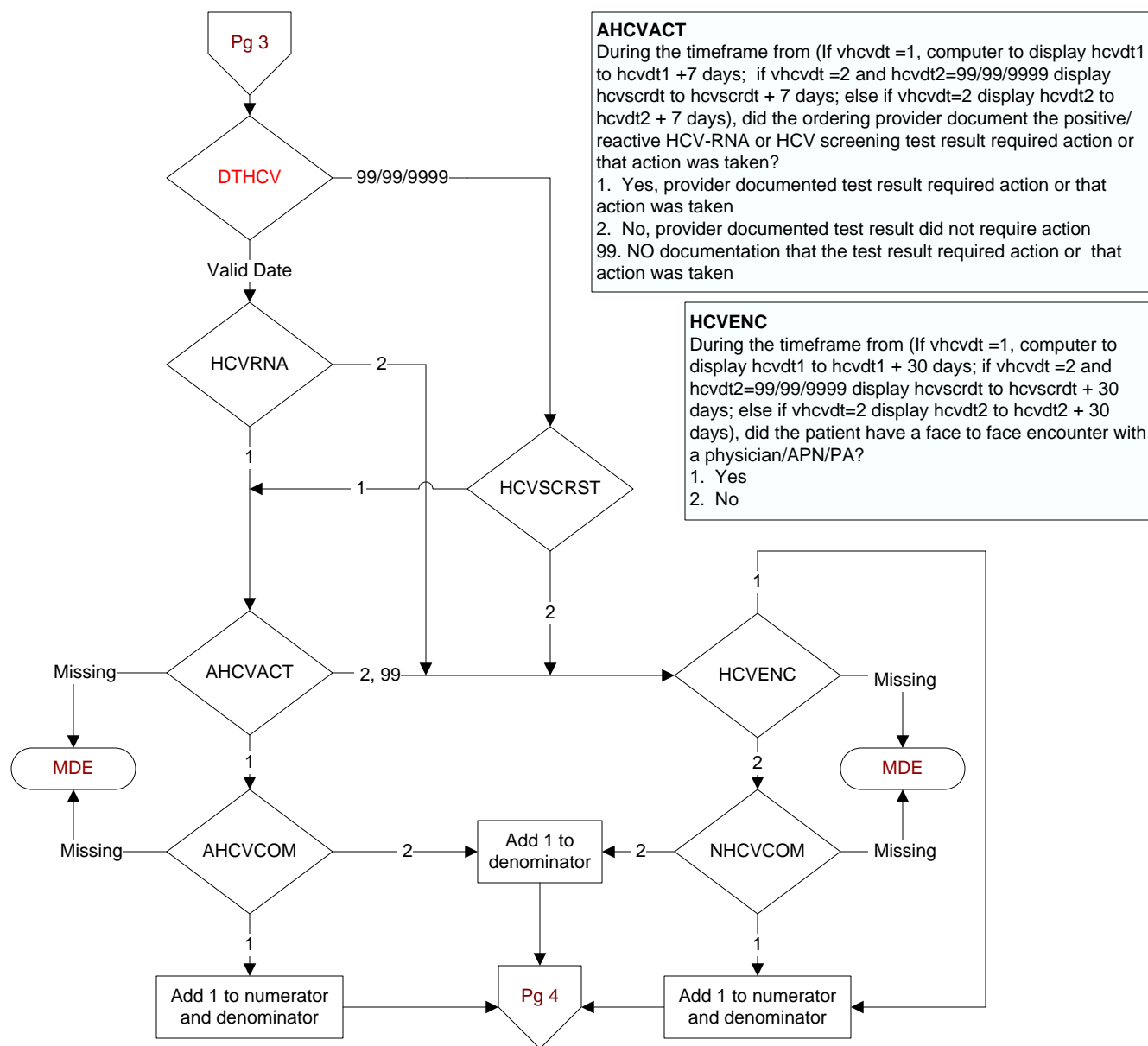

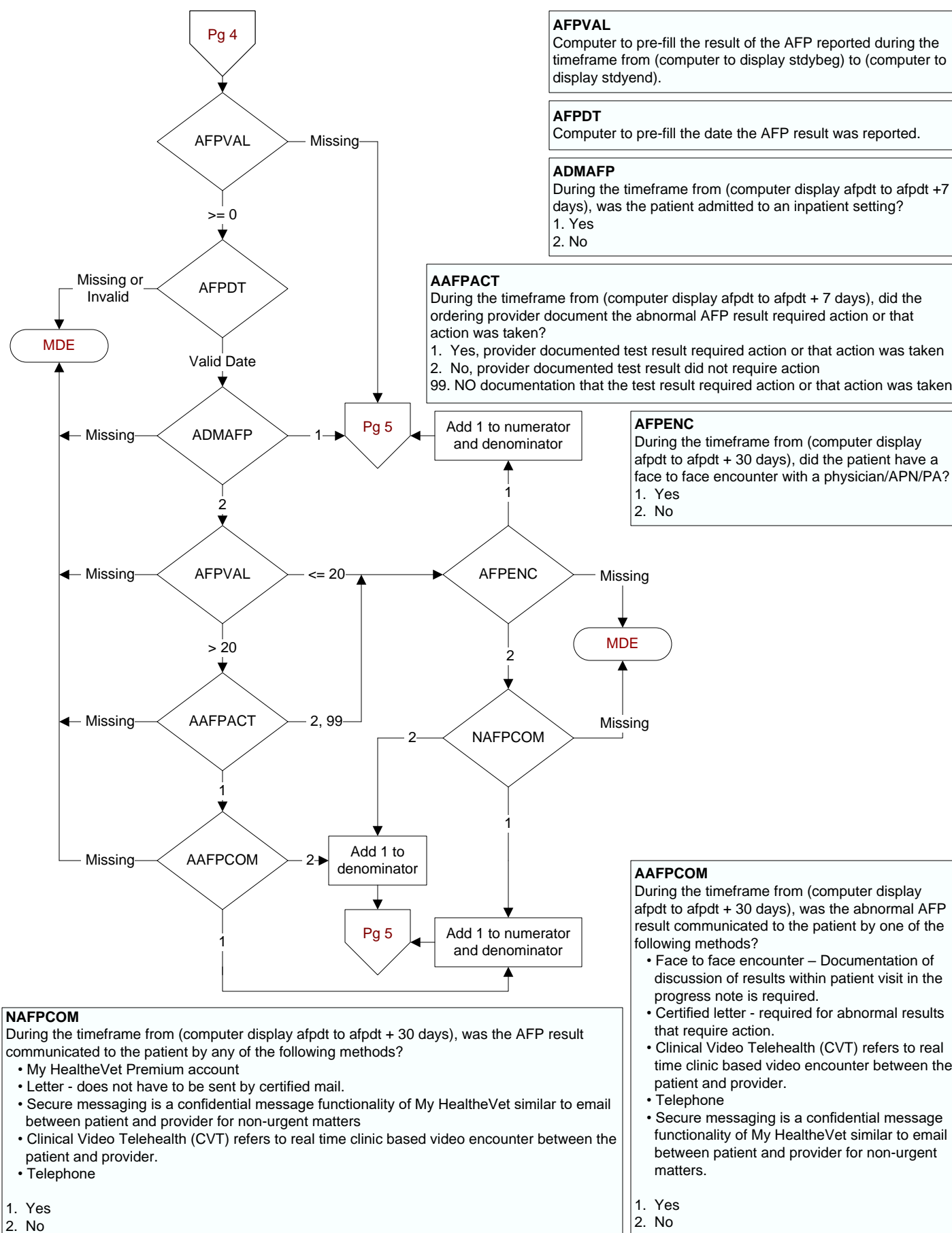

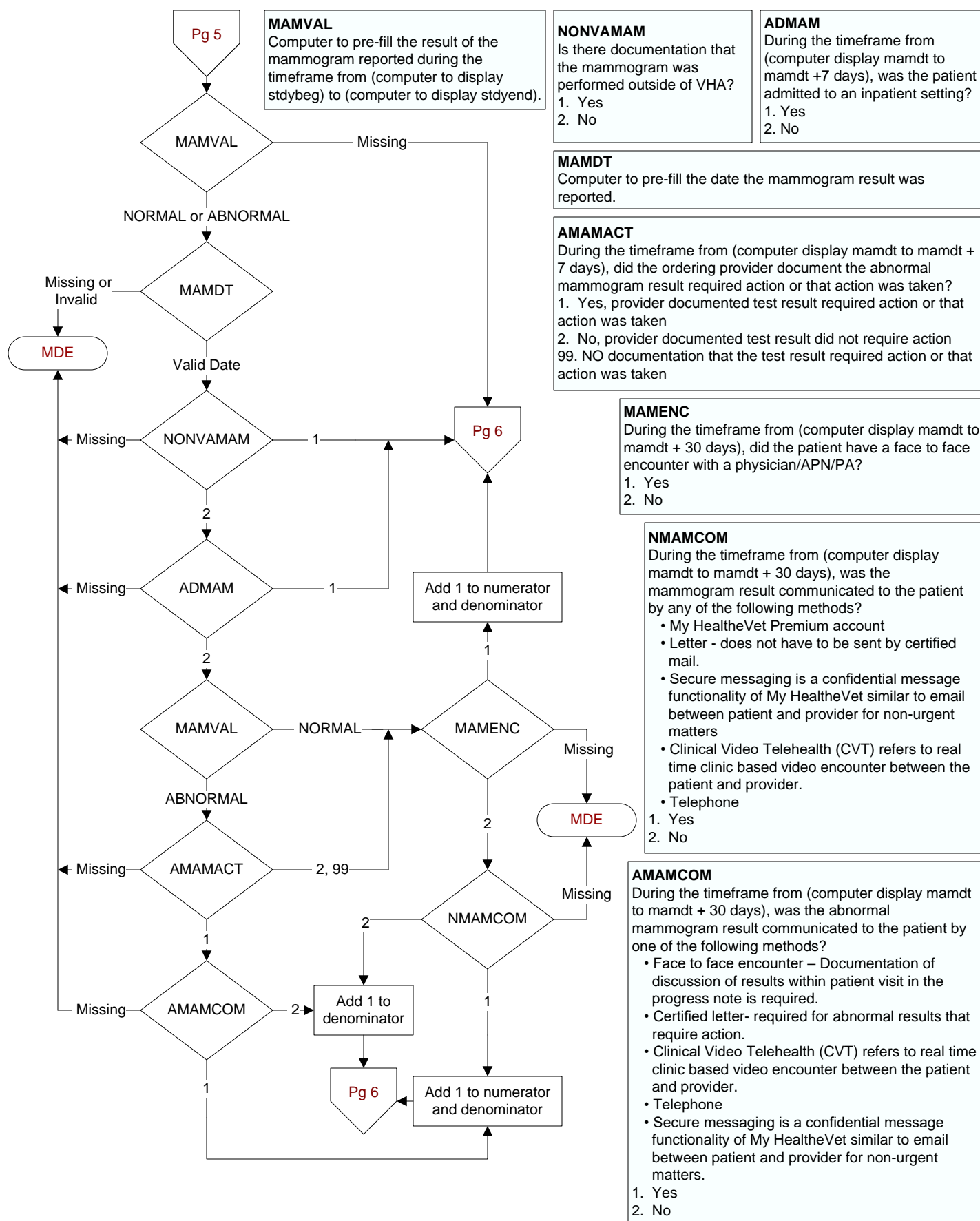

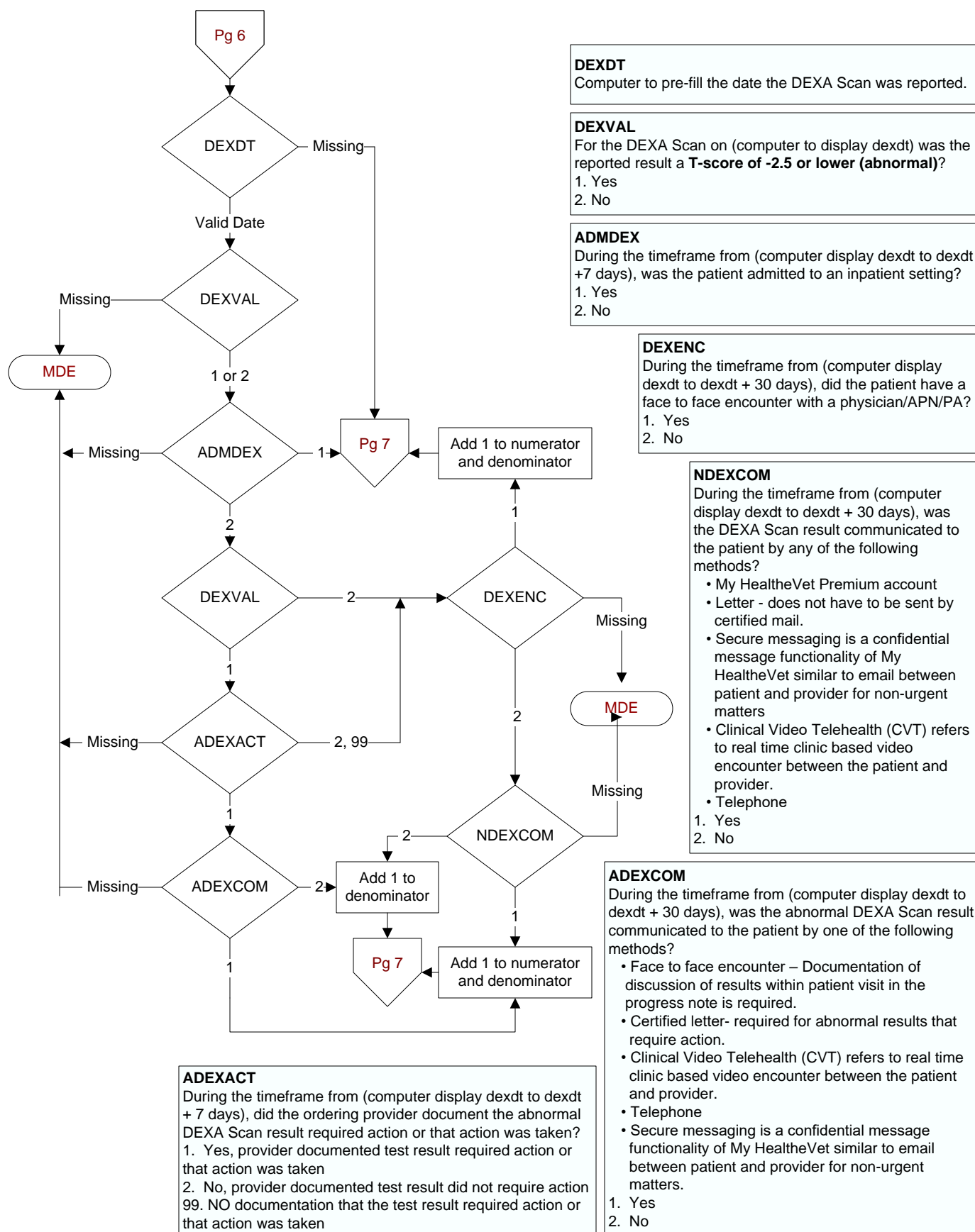

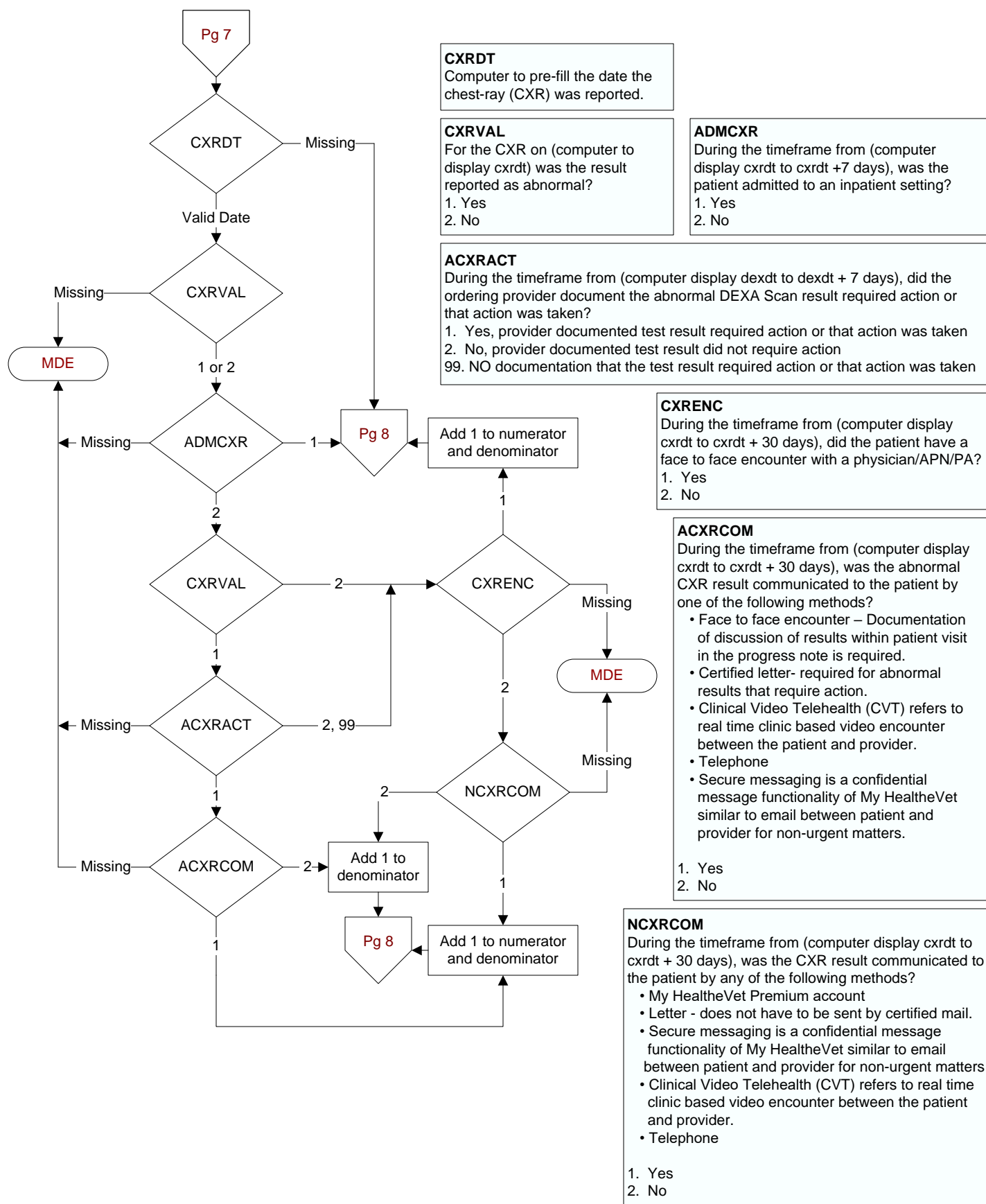

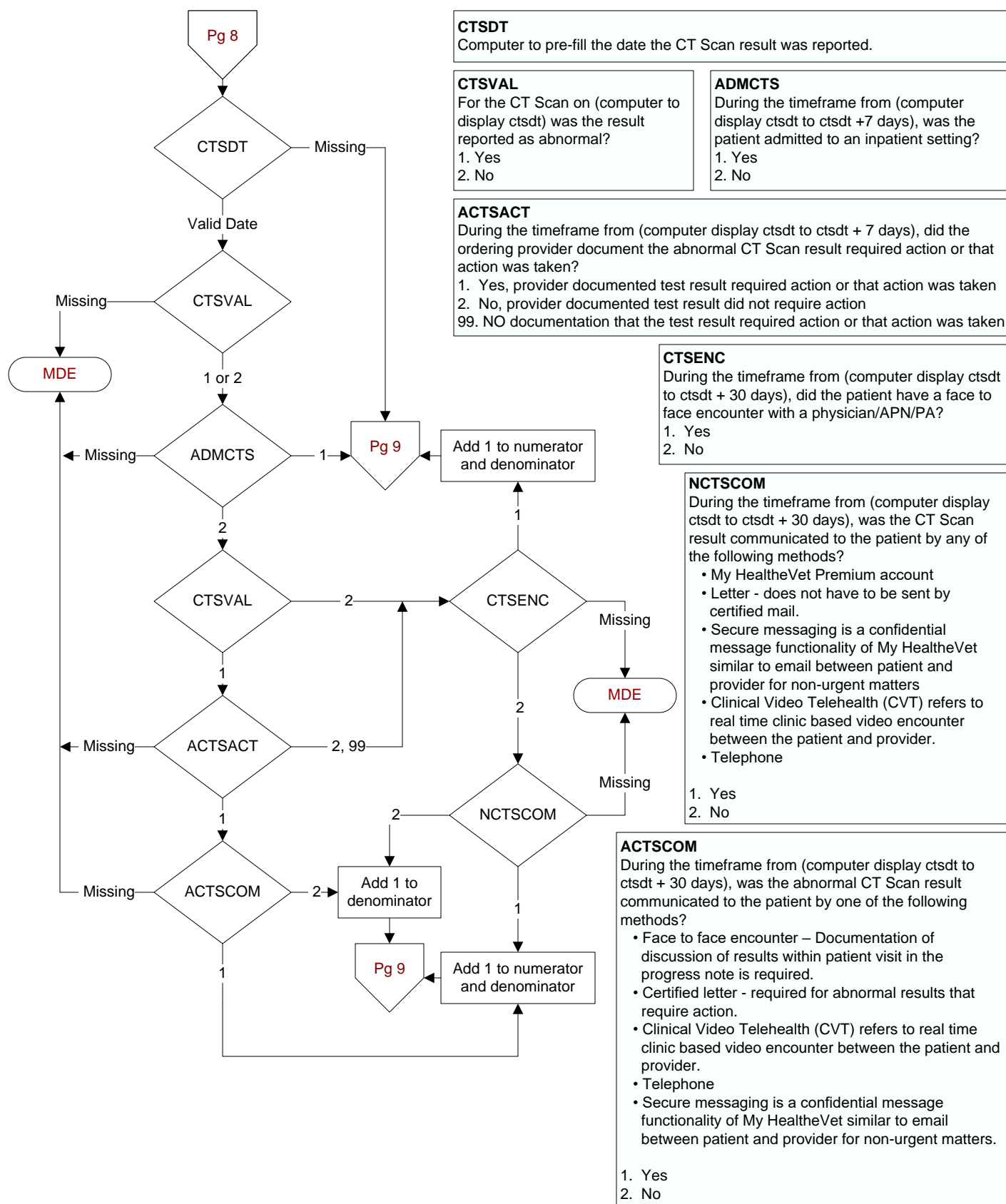

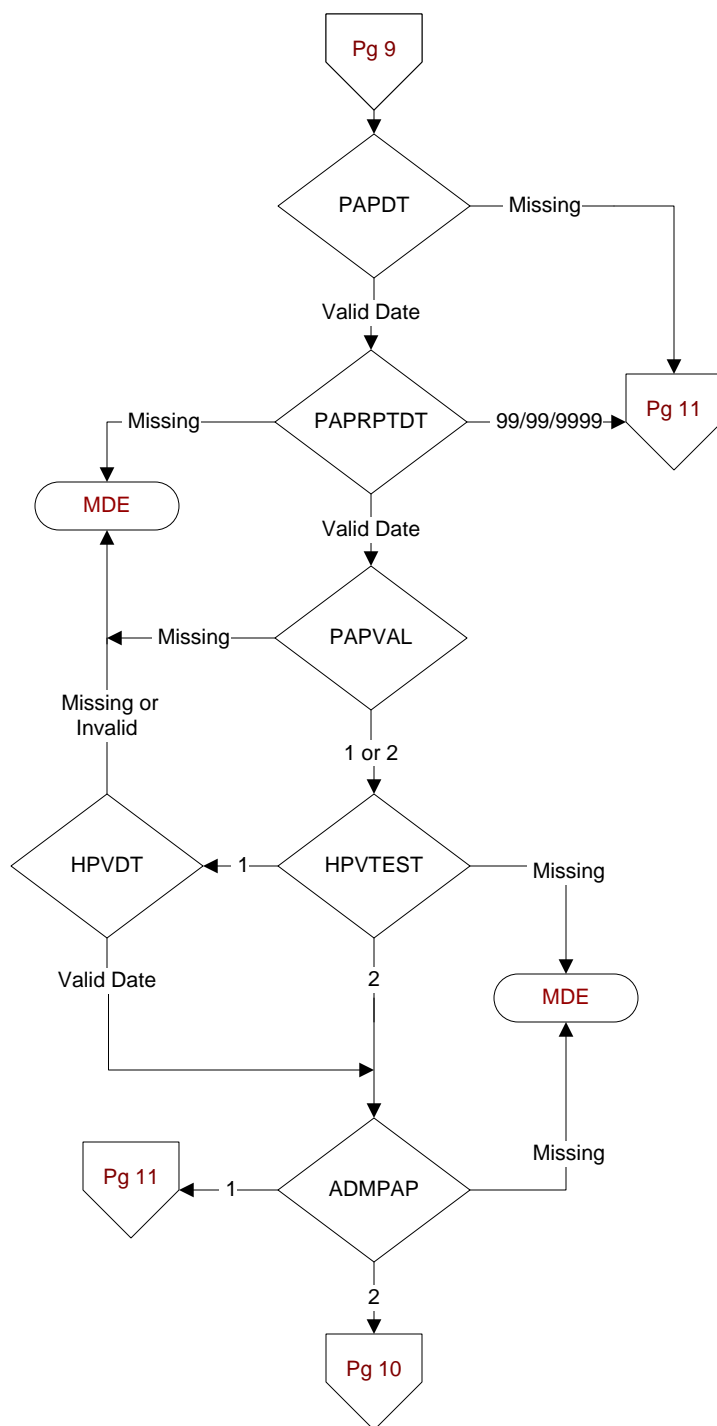

**PAPDT**

Computer to pre-fill the date the Pap test was collected.

**PAPRPTDT**

Enter the date of the pap test report.

**PAPVAL**

For the pap test reported on (computer display paprptdt), was the result reported as abnormal (or one of the following)?

- atypical squamous cells of undetermined significance (ASCUS)
- atypical squamous cells cannot exclude a high-grade squamous intraepithelial lesion
- low grade squamous intraepithelial lesions, high grade squamous intraepithelial lesions
- squamous cell carcinoma
- atypical glandular cells
- endocervical adenocarcinoma in situ
- adenocarcinoma

1. Yes
2. No

**HPVTEST**

In association with the pap test reported on (computer display paprptdt), was a HPV test result reported?

1. Yes
2. No

**HPVDT**

Enter the date the HPV test result was reported.

**ADMPAP**

During the timeframe from (if hpvtest = 2, computer display paprptdt to paprptdt +7 days OR if hpvtest = 1, hpvdt to hpvdt + 7 days), was the patient admitted to an inpatient setting?

1. Yes
2. No

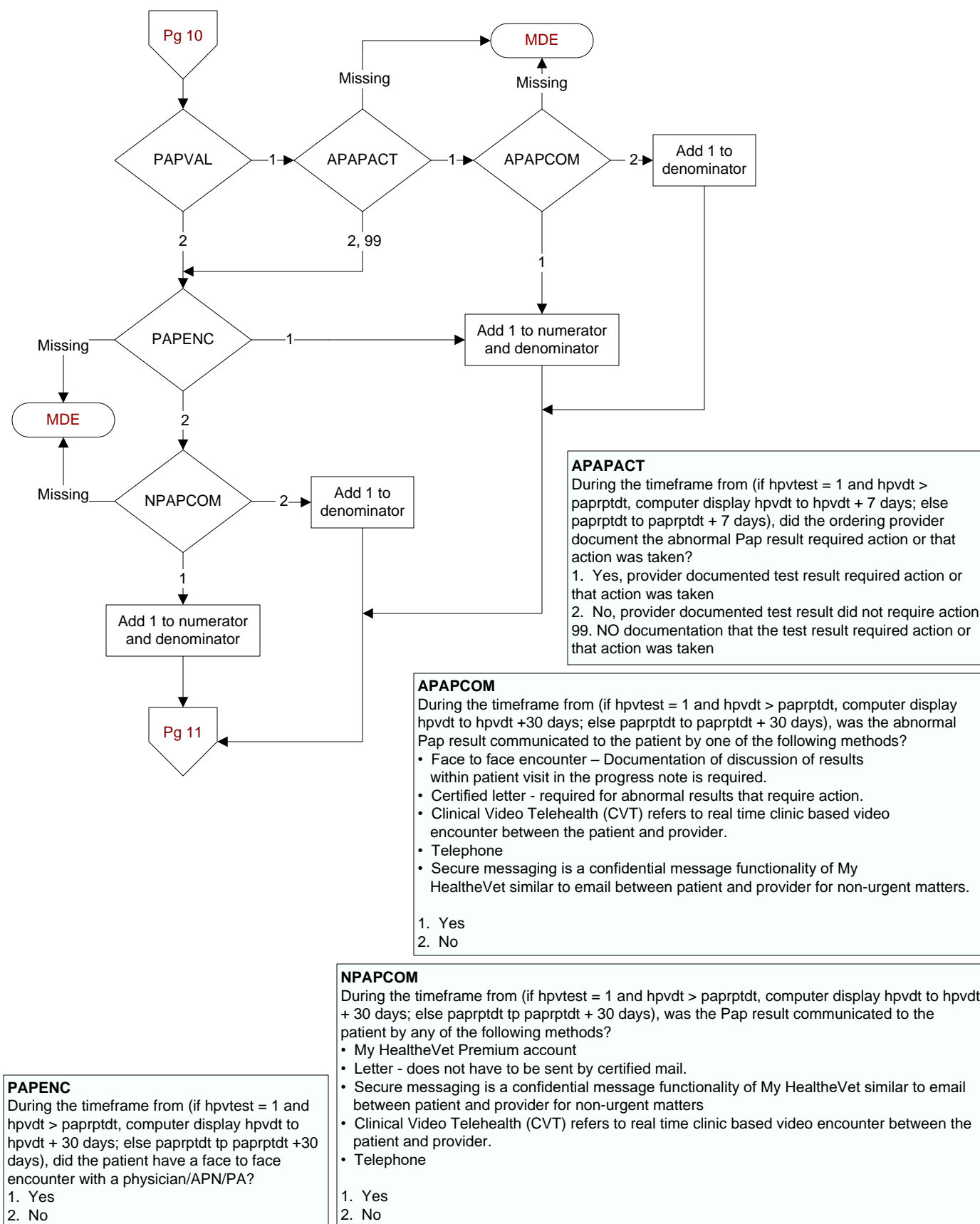

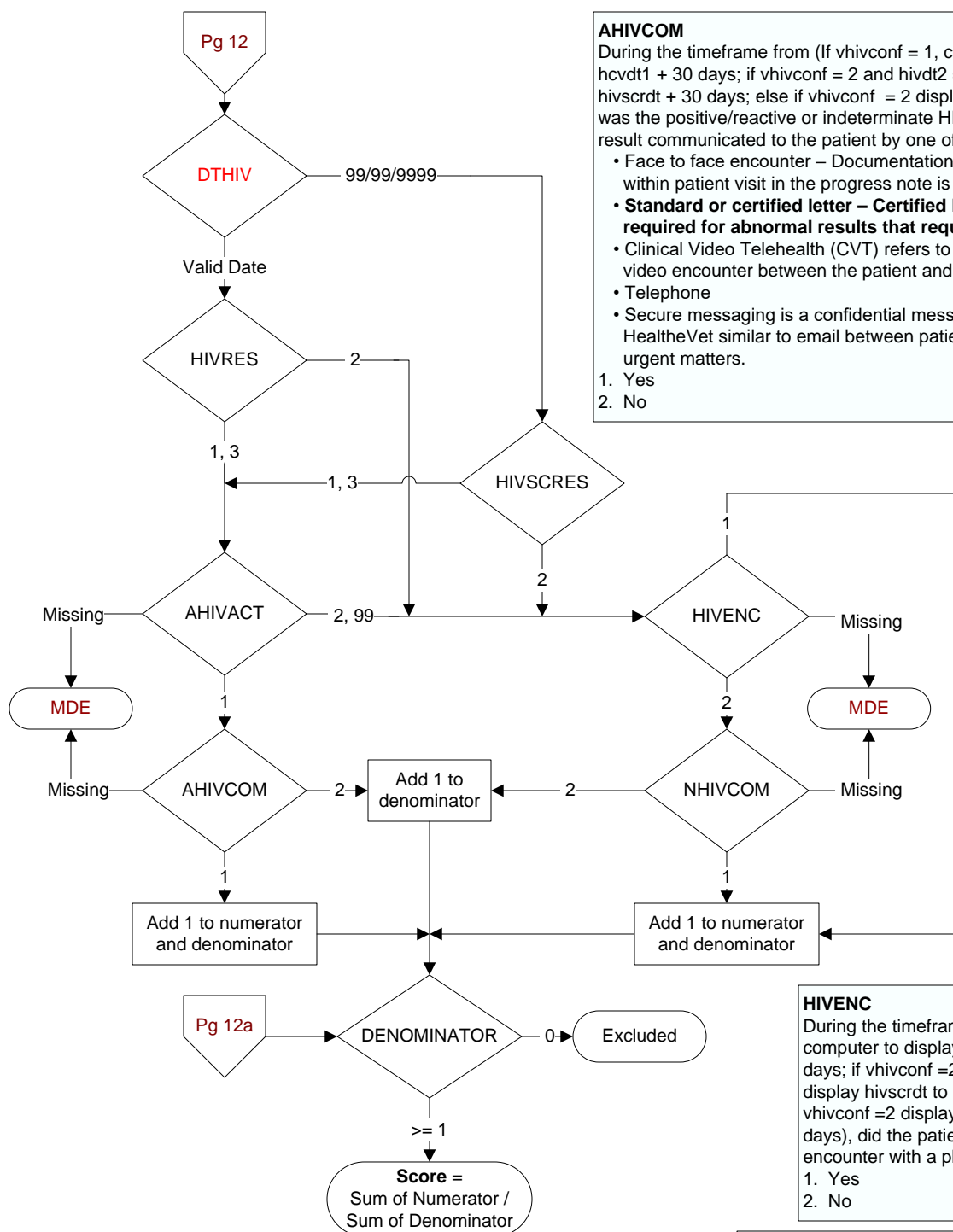

**AHIVCOM**

During the timeframe from (If vhivconf = 1, computer to display hivdt1 to hcvdt1 + 30 days; if vhivconf = 2 and hivdt2 = 99/99/9999 display hivscrdt to hivscrdt + 30 days; else if vhivconf = 2 display hivdt2 to hivdt2 + 30 days) was the positive/reactive or indeterminate HIV confirmatory or screening test result communicated to the patient by one of the following methods?

- Face to face encounter – Documentation of discussion of results within patient visit in the progress note is required.
- **Standard or certified letter – Certified letters are no longer required for abnormal results that require action.**
- Clinical Video Telehealth (CVT) refers to real time clinic based video encounter between the patient and provider.
- Telephone
- Secure messaging is a confidential message functionality of My HealtheVet similar to email between patient and provider for non-urgent matters.

1. Yes
2. No

**HIVENC**

During the timeframe from (If vhivconf = 1, computer to display hivdt1 to hcvdt1 + 30 days; if vhivconf = 2 and hivdt2 = 99/99/9999 display hivscrdt to hivscrdt + 30 days; else if vhivconf = 2 display hivdt2 to hivdt2 + 30 days), did the patient have a face to face encounter with a physician/APN/PA?

1. Yes
2. No

**NHIVCOM**

During the timeframe from (If vhivconf = 1, computer to display hivdt1 to hcvdt1 + 30 days; if vhivconf = 2 and hivdt2 = 99/99/9999 display hivscrdt to hivscrdt + 30 days; else if vhivconf = 2 display hivdt2 to hivdt2 + 30 days), was the negative/nonreactive HIV confirmatory or screening test result communicated to the patient by any of the following methods?

- My HealtheVet Premium account
- Letter - does not have to be sent by certified mail.
- Secure messaging is a confidential message functionality of My HealtheVet similar to email between patient and provider for non-urgent matters
- Clinical Video Telehealth (CVT) refers to real time clinic based video encounter between the patient and provider.
- Telephone

1. Yes
2. No

**AHIVACT**

During the timeframe from (If vhivconf = 1, computer to display hivdt1 to hcvdt1 + 7 days; if vhivconf = 2 and hivdt2 = 99/99/9999 display hivscrdt to hivscrdt + 7 days; else if vhivconf = 2 display hivdt2 to hivdt2 + 7 days), did the ordering provider document the positive/reactive or indeterminate HIV confirmatory or screening test result required action or that action was taken?

1. Yes, provider documented test result required action or that action was taken
2. No, provider documented test result did not require action
99. No documentation that the test result required action or that action was taken