

Document Links:[CGPI Validation Module](#)[CGPI OP Med Recon Module](#)**COHORT**

16. AMI - Outpatient visit
 36. SCI Dx
 48. Female, age 20-69
 50. Random Sample
 51. Random Sample MH
 54. Frail/Elderly
 60. DM Outpatient
 61. Inpatient SC
 68. Contract CBOC

OTHCARE (CGPI Validation)

Is there evidence in the medical record that within the past two years, the patient refused VHA Primary Care and is receiving ONLY his/her primary care in a non-VHA setting?

1. yes
 2. no

FEFLAG (rcvd on pull list)

FE case flagged for CGPI review / scoring?

0. No
 1. Yes

REVSTAT

REVIEW STATUS (not abstracted)

0. Abstraction has not begun
 1. Abstraction in progress
 2. Abstraction completed w/o errors
 3. TVG failure (exclusion)
 4. Record contains missing required answers
 5. Administrative exclusion from all measures

NEXUSPP (OP MRec)

Was the NEXUS clinic encounter on (if valnexus =1 then display pnexusdt, if 2 display nexusdt2) with a physician/APN/PA in a non-group setting?

1. Yes
 2. No

OPMEDLST2 (OP MRec)

At the end of the outpatient clinic visit on (if valnexus = 1 display pnexusdt; if 2 display nexusdt2), is there documentation that a written list of the reconciled medications was provided to the patient/caregiver?

3. Yes
 4. No: No medication list was given to the patient/caregiver **and** documented that patient maintains own medication list
 5. No medication list was given to the patient/caregiver
 98. Patient refused list of reconciled medications

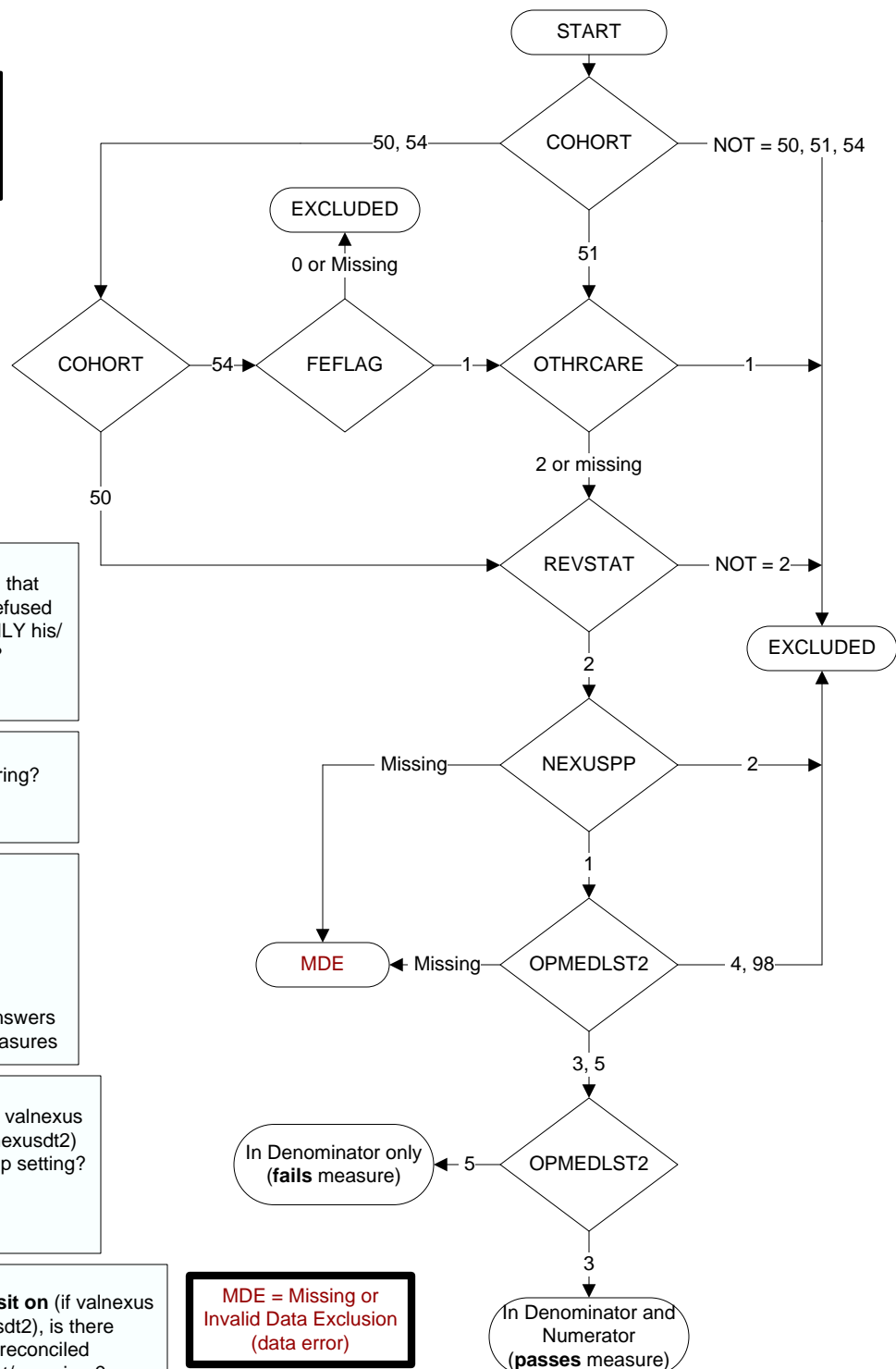

**MDE = Missing or
 Invalid Data Exclusion
 (data error)**