

Document Links:

[CGPI Validation Module](#)
[CGPI PI Module](#)
[CGPI Core Module](#)

COHORT

16. AMI - Outpatient visit
 36. SCI Dx
 48. Female, age 20-69
 50. Random Sample
 51. Random Sample MH
 54. Frail/Elderly
 60. DM Outpatient
 61. Inpatient SC
 68. Contract CBOC

FEFLAG (rcvd on pull list)

FE case flagged for CGPI review / scoring?
 0. No
 1. Yes

REVSTAT

REVIEW STATUS (not abstracted)
 0. Abstraction has not begun
 1. Abstraction in progress
 2. Abstraction completed w/o errors
 3. TVG failure (exclusion)
 4. Record contains missing required answers
 5. Administrative exclusion from all measures

OTHCARE (Validation)

Is there evidence in the medical record that within the past two years, the patient refused VHA Primary Care and is receiving ONLY his/her primary care in a non-VHA setting?
 1. yes
 2. no

HOSPICE (PI module)

During the past year is there documentation in the medical record the patient is enrolled in a VHA or community-based hospice program?
 1. Yes
 2. No

TERMILL (PI module)

Is one of the following documented in the medical record?
 • The patient has a diagnosis of cancer of the liver, pancreas, or esophagus
 • On the problem list it is documented the patient's life expectancy is less than 6 months?
 1. Yes
 2. No

AGE (calculated field)

NEXUS clinic visit date - BIRTHDT

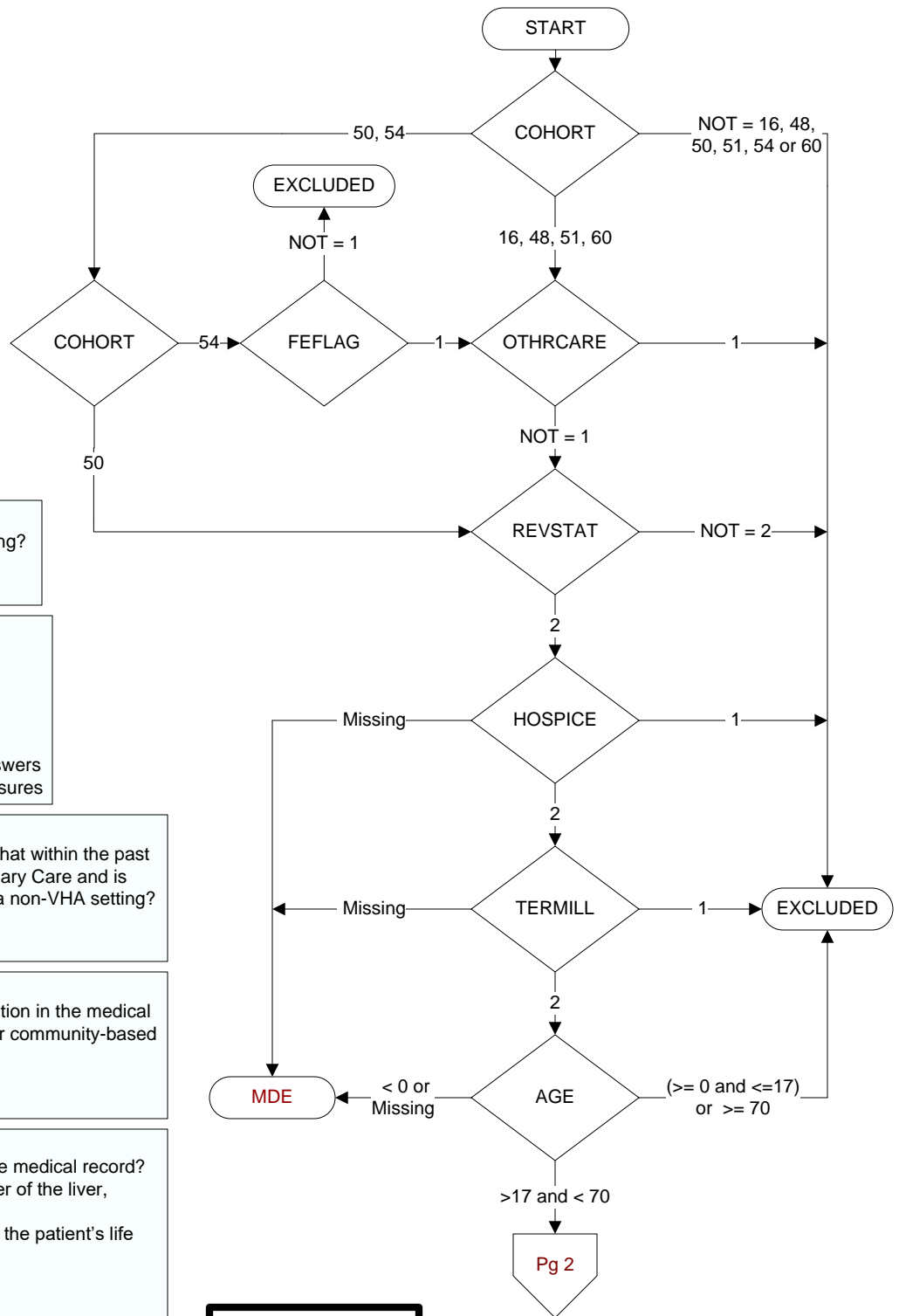

MDE = Missing or Invalid Data Exclusion (data error)

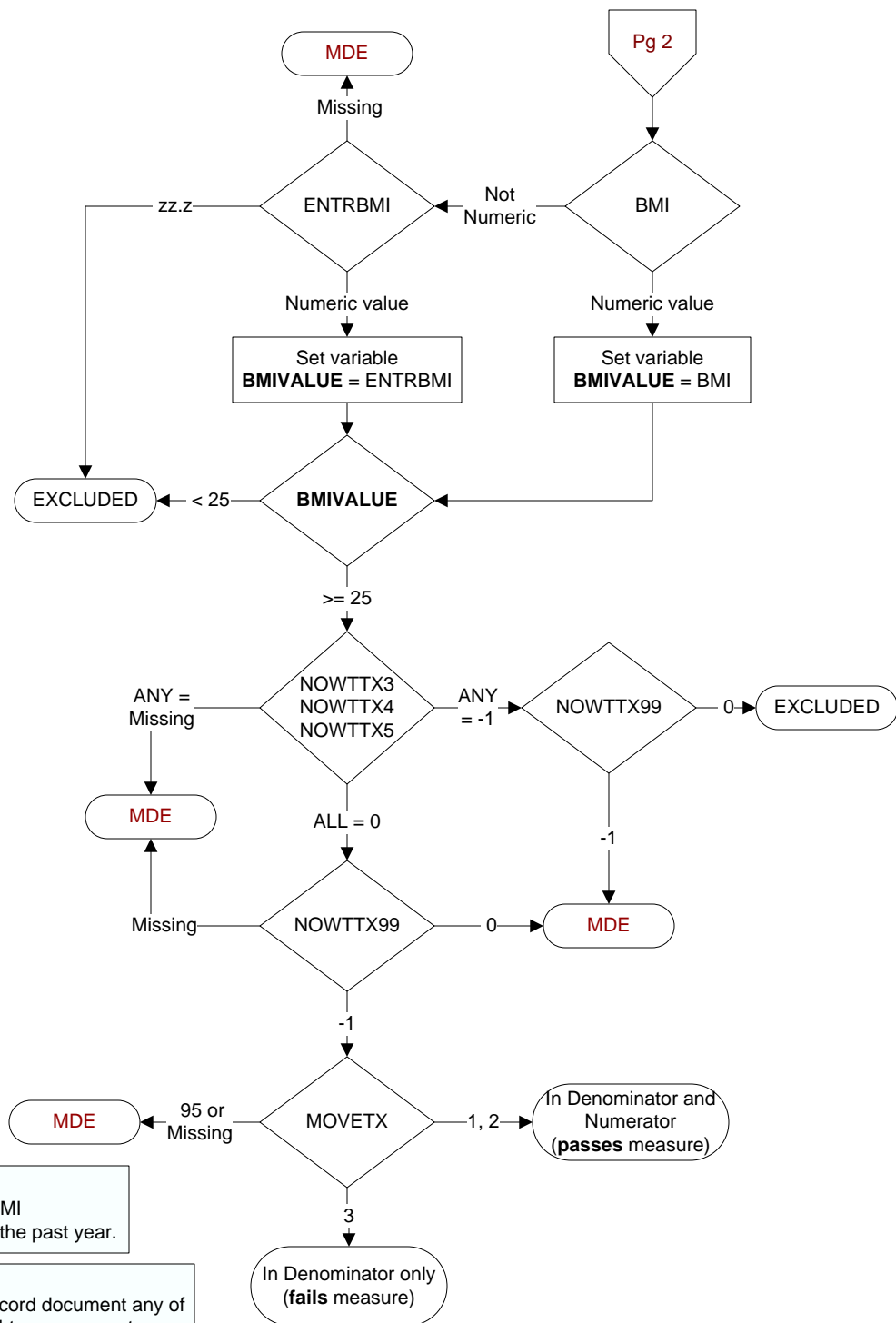

BMI
Calculated field based
on pt height and weight

ENTRBMI (Core)
Enter the patient's most recent BMI
documented in the record within the past year.

NOWTTX (Core)
Within the past year, does the record document any of
the following indicators that weight management
treatment was not appropriate?
Indicate all that apply:
NOWTTX3. Acute Inpatient Hospitalization for any
reason in the 3 months prior to the most recent
weight measurement
NOWTTX4. Clinician documentation that patient was
not a suitable candidate for weight management
due to competing co-morbidities, frequent
hospitalizations, and/or other health status reasons
NOWTTX5: Pregnancy or postpartum period
NOWTTX99. None of the above documented

MOVETX (Core)
Within the past year, did the patient participate in weight
management treatment on at least one occasion?
1. Patient participated in **VA** weight management treatment
2. Patient participated in **non-VA** weight management treatment
3. Patient did NOT participate in any weight management treatment
95. Not applicable