

Document Links:[CGPI Validation Module](#)[CGPI PI Module](#)**COHORT**

16. AMI - Outpatient visit
 36. SCI Dx
 48. Female, age 20-69
 50. Random Sample
 51. Random Sample MH
 54. Frail/Elderly
 60. DM Outpatient
 61. Inpatient SCI
 68. Contract CBOC

SEENYR2 (Validation)

During the timeframe from (computer display
 stdybeg – 1 year to stdyend), was the Veteran seen
 by a physician, NP, PA, Psychologist, or Clinical
 Nurse Specialist in one of the “Nexus clinics”?

1. Yes
2. No

OTHCARE (Validation)

Is there evidence in the medical record that within
 the past two years, the patient refused VHA Primary
 Care and is receiving **ONLY** his/her primary care in
 a non-VHA setting?

1. yes
2. no

REVSTAT

REVIEW STATUS (not abstracted)

0. Abstraction has not begun
1. Abstraction in progress
2. Abstraction completed w/o errors
3. TVG failure (exclusion)
4. Record contains missing data
5. Administrative exclusion from all measures

HOSPICE (PI module)

During the past year is there documentation in the
 medical record the patient is enrolled in a VHA or
 community-based hospice program?

1. Yes
2. No

TERMILL (PI module)

During the past year is one of the following documented in the medical record?

- The patient has a diagnosis of cancer of the liver, pancreas, or esophagus
- On the problem list it is documented the patient's life expectancy is less than 6 months?

1. Yes
2. No

TOBSCRN18 (PI module)

During the past year was the patient screened for tobacco use by an acceptable
 provider using the **National Clinical Reminder for Tobacco Use**?

1. Yes
2. No
98. Patient declined to answer National Clinical Reminder for Tobacco Use
 screening questions

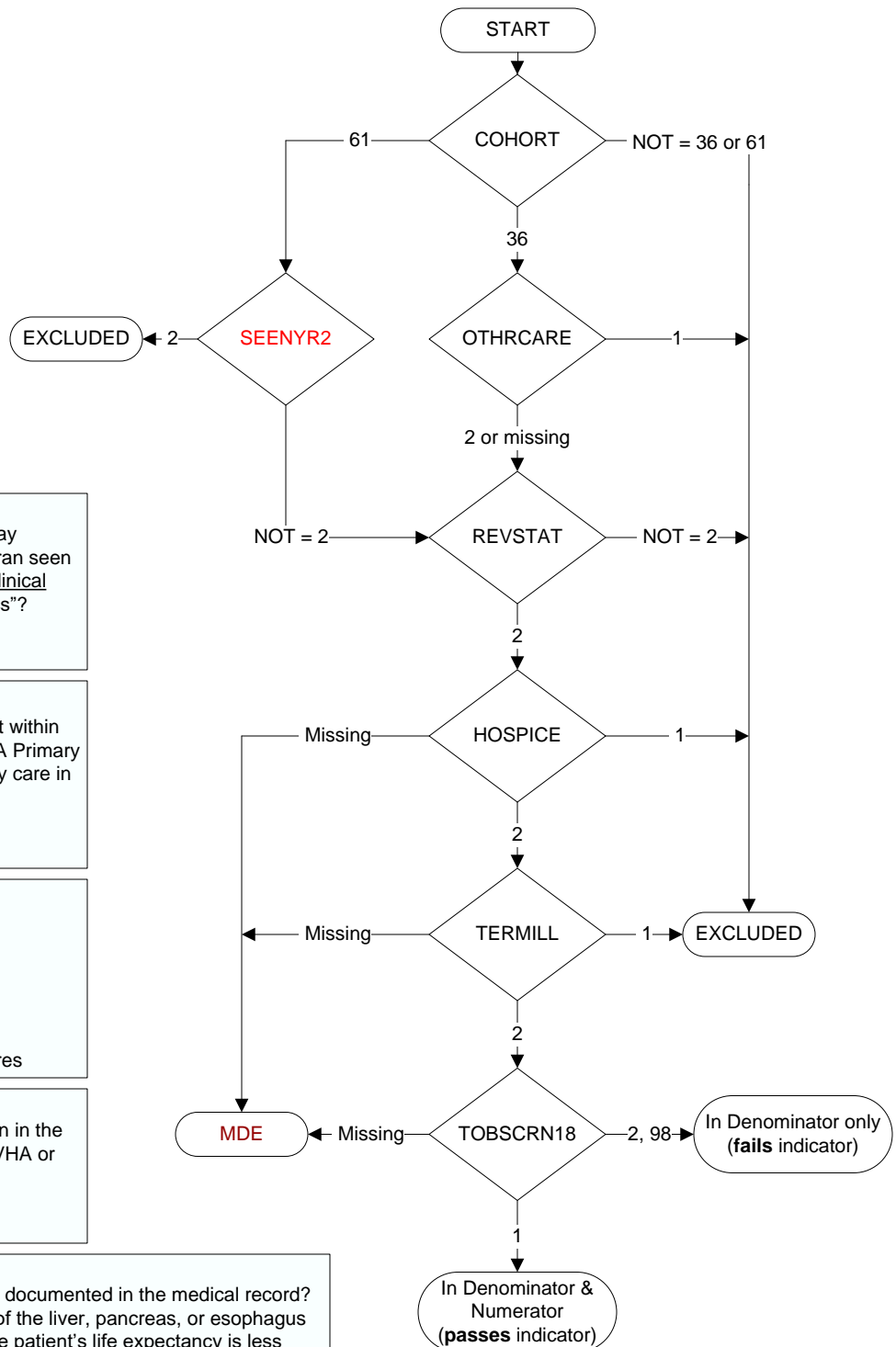

**MDE = Missing or
 Invalid Data Exclusion
 (data error)**