

**Document Links:**[CGPI Validation Module](#)[CGPI OP Med Recon Module](#)**COHORT**

16. AMI - Outpatient visit  
 36. SCI Dx  
 48. Female, age 20-69  
 50. Random Sample  
 51. Random Sample MH  
 54. Frail/Elderly  
 60. DM Outpatient  
 61. Inpatient SC  
 68. Contract CBOC

**OTHCARE** (CGPI Validation)

Is there evidence in the medical record that within the past two years, the patient refused VHA Primary Care and is receiving ONLY his/her primary care in a non-VHA setting?

1. yes  
 2. no

**FEFLAG** (rcvd on pull list)

FE case flagged for CGPI review / scoring?

0. No  
 1. Yes

**REVSTAT**

REVIEW STATUS (not abstracted)

0. Abstraction has not begun  
 1. Abstraction in progress  
 2. Abstraction completed w/o errors  
 3. TVG failure (exclusion)  
 4. Record contains missing required answers  
 5. Administrative exclusion from all measures

**NEXUSPP** (OP MRec)

Was the NEXUS clinic encounter on (if valnexus =1 then display pnexusdt, if 2 display nexusdt2) with a physician/APN/PA in a non-group setting?

1. Yes  
 2. No

**OPMEDLST2** (OP MRec)

**At the end of the outpatient clinic visit on** (if valnexus = 1 display pnexusdt; if 2 display nexusdt2), is there documentation that a written list of the reconciled medications was provided to the patient/caregiver?

3. Yes  
 4. No: No medication list was given to the patient/caregiver **and** documented that patient maintains own medication list  
 5. No medication list was given to the patient/caregiver  
 98. Patient refused list of reconciled medications

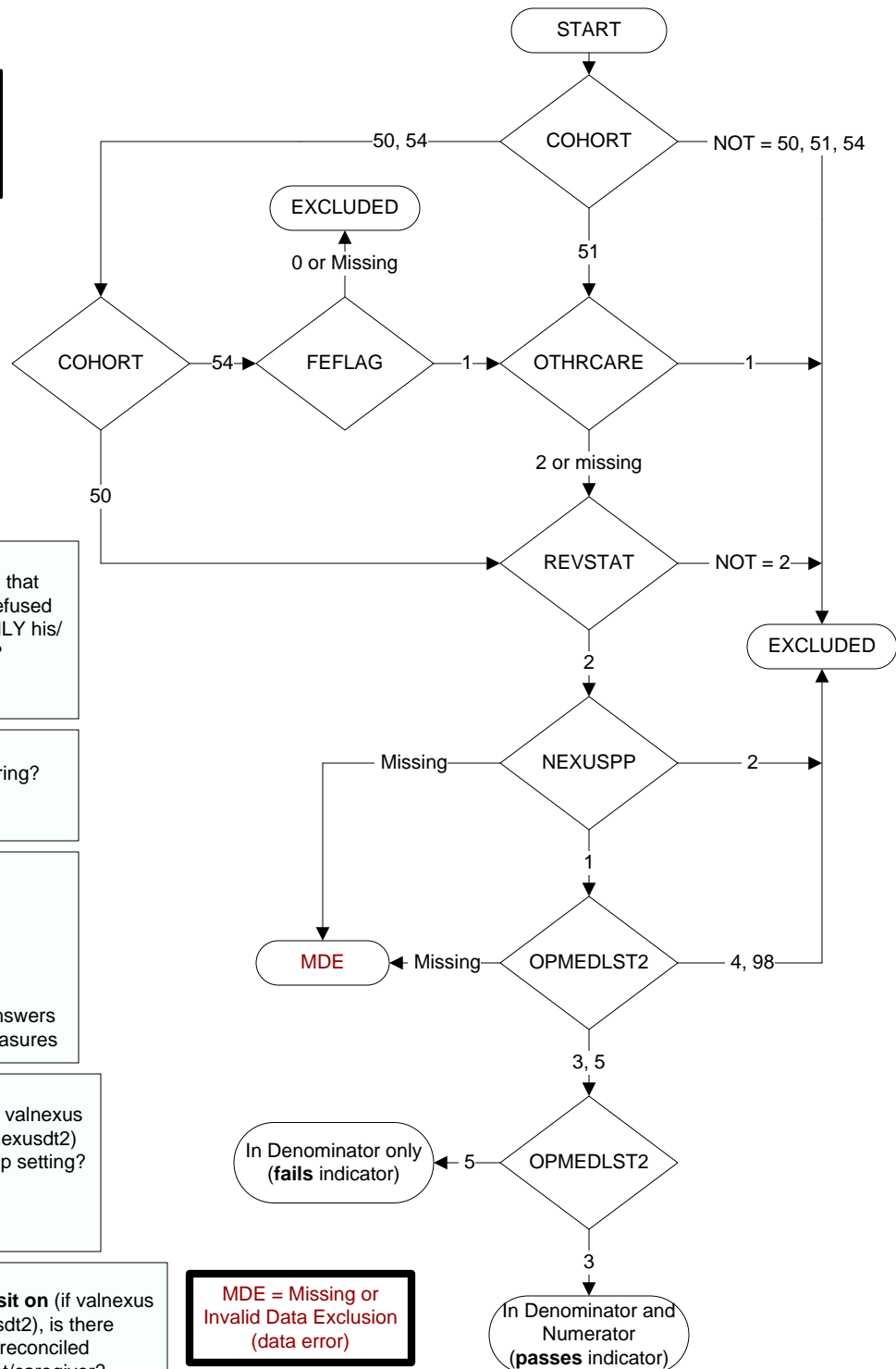

**MDE = Missing or  
 Invalid Data Exclusion  
 (data error)**