

**Document Links:**[CGPI Validation Module](#)[CGPI PI Module](#)[CGPI DM Module](#)**COHORT**

16. AMI - Outpatient visit  
 36. SCI Dx  
 48. Female, age 20-69  
 50. Random Sample  
 51. Random Sample MH  
 54. Frail/Elderly  
 60. DM Outpatient  
 61. Inpatient SC  
 68. Contract CBOC

**OTHCARE (Validation)**

Is there evidence in the medical record that within the past two years, the patient refused VHA Primary Care and is receiving ONLY his/her primary care in a non-VHA setting?

1. yes  
 2. no

**REVSTAT**

REVIEW STATUS (not abstracted)

0. Abstraction has not begun  
 1. Abstraction in progress  
 2. Abstraction completed w/o errors  
 3. TVG failure (exclusion)  
 4. Record contains missing data  
 5. Administrative exclusion from all measures

**HOSPICE (PI module)**

During the past year is there documentation in the medical record the patient is enrolled in a VHA or community-based hospice program?

1. Yes  
 2. No

**PALLCARE (PI module)**

During the past year is there documentation in the medical record the patient is enrolled in a VHA or community-based palliative care program?

1. Yes  
 2. No

**TERMILL (PI module)**

Is one of the following documented in the medical record?

- The patient has a diagnosis of cancer of the liver, pancreas, or esophagus
- On the problem list it is documented the patient's life expectancy is less than 6 months?

1. Yes  
 2. No

**FEFLAG (rcvd on pull list)**

FE case flagged for CGPI review / scoring?

0. No  
 1. Yes

**DMFLAG (rcvd on Pull List)**

Pt flagged w diagnosis of Diabetes Mellitus?

0. No  
 1. Yes

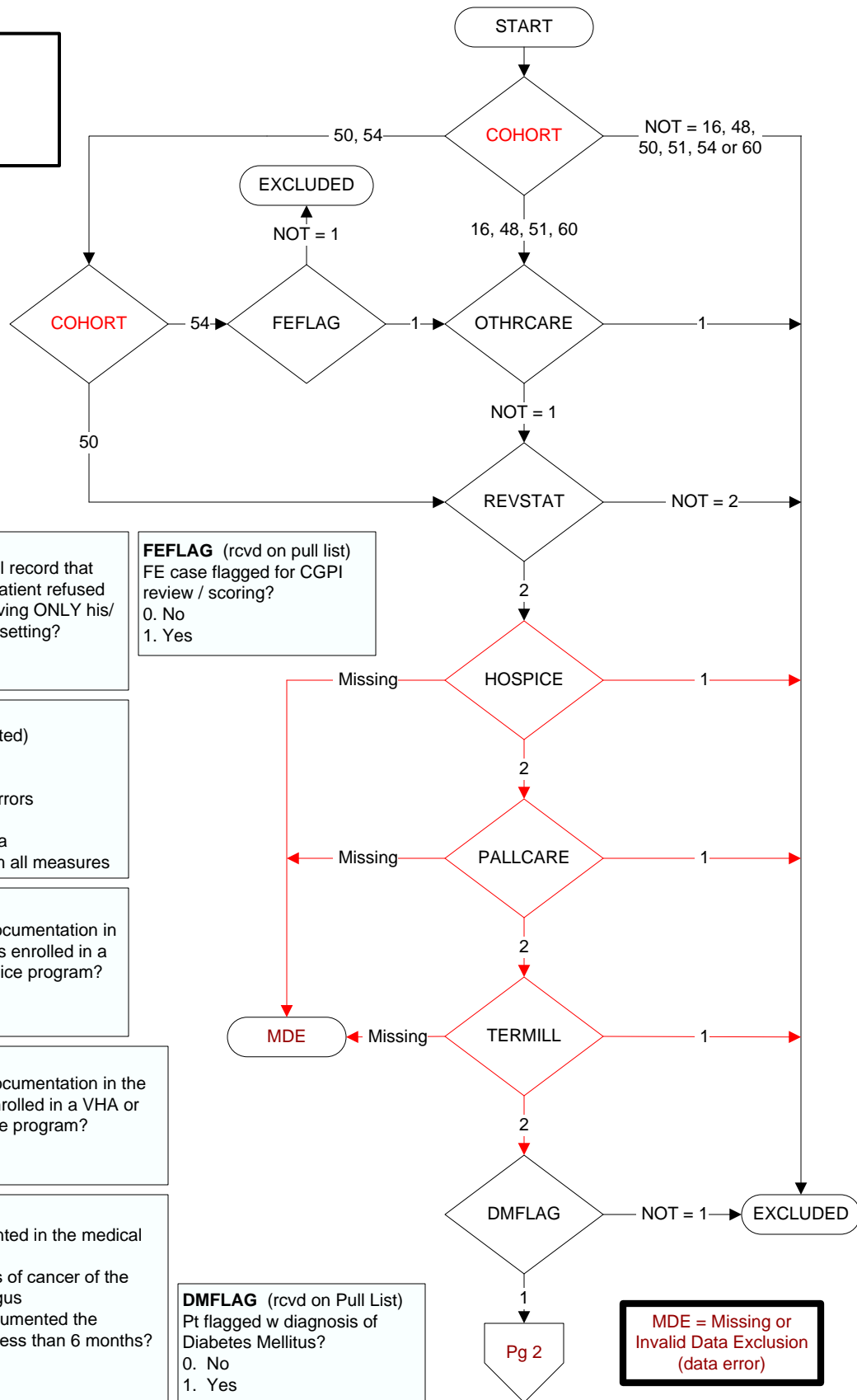

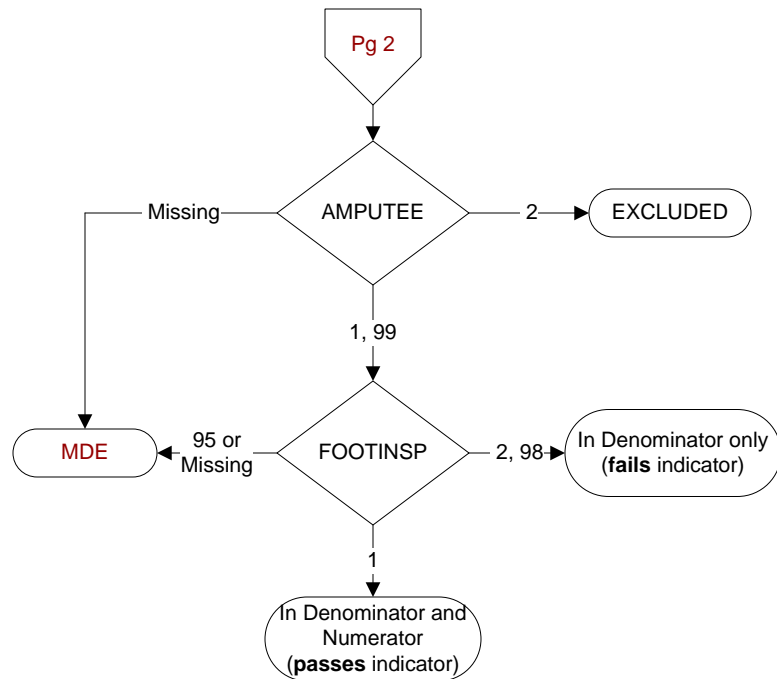
**AMPUTEES (DM)**

Does the patient have a lower extremity amputation?

- 1. Unilateral amputation
- 2. Bilateral amputation
- 99. No documentation of lower extremity amputation

**FOOTINSP (DM)**

Within the past year, does the record document a visual inspection of the patient's feet?

- 1. yes
- 2. no
- 95. not applicable
- 98. Patient refused foot exam