

**Document Links:**[CGPI Validation Module](#)[CGPI PI Module](#)[CGPI DM Module](#)**COHORT**

16. AMI - Outpatient visit	54. Frail/Elderly
36. SCI Dx	60. DM Outpatient
48. Female, age 20-69	61. Inpatient SCI
50. Random Sample	68. Contract CBOC
51. Random Sample MH	

**OTHCARE** (Validation)

Is there evidence in the medical record that within the past two years, the patient refused VHA Primary Care and is receiving **ONLY** his/her primary care in a non-VHA setting?

1. yes
2. no

**REVSTAT**

REVIEW STATUS (not abstracted)

0. Abstraction has not begun
1. Abstraction in progress
2. Abstraction completed w/o errors
3. TVG failure (exclusion)
4. Record contains missing data
5. Administrative exclusion from all measures

**HOSPICE** (PI module)

During the past year is there documentation in the medical record the patient is enrolled in a VHA or community-based hospice program?

1. Yes
2. No

**PALLCARE** (PI module)

During the past year is there documentation in the medical record the patient is enrolled in a VHA or community-based palliative care program?

1. Yes
2. No

**TERMILL** (PI module)

Is one of the following documented in the medical record?

- The patient has a diagnosis of cancer of the liver, pancreas, or esophagus
- On the problem list it is documented the patient's life expectancy is less than 6 months?

1. Yes
2. No

**DMFLAG** (received on Pull List)

Flag indicating that the patient has a diagnosis of Diabetes Mellitus

0. Patient does not have diagnosis of DM
1. Patient has diagnosis of DM

**MDE = Missing or Invalid Data Exclusion (data error)**

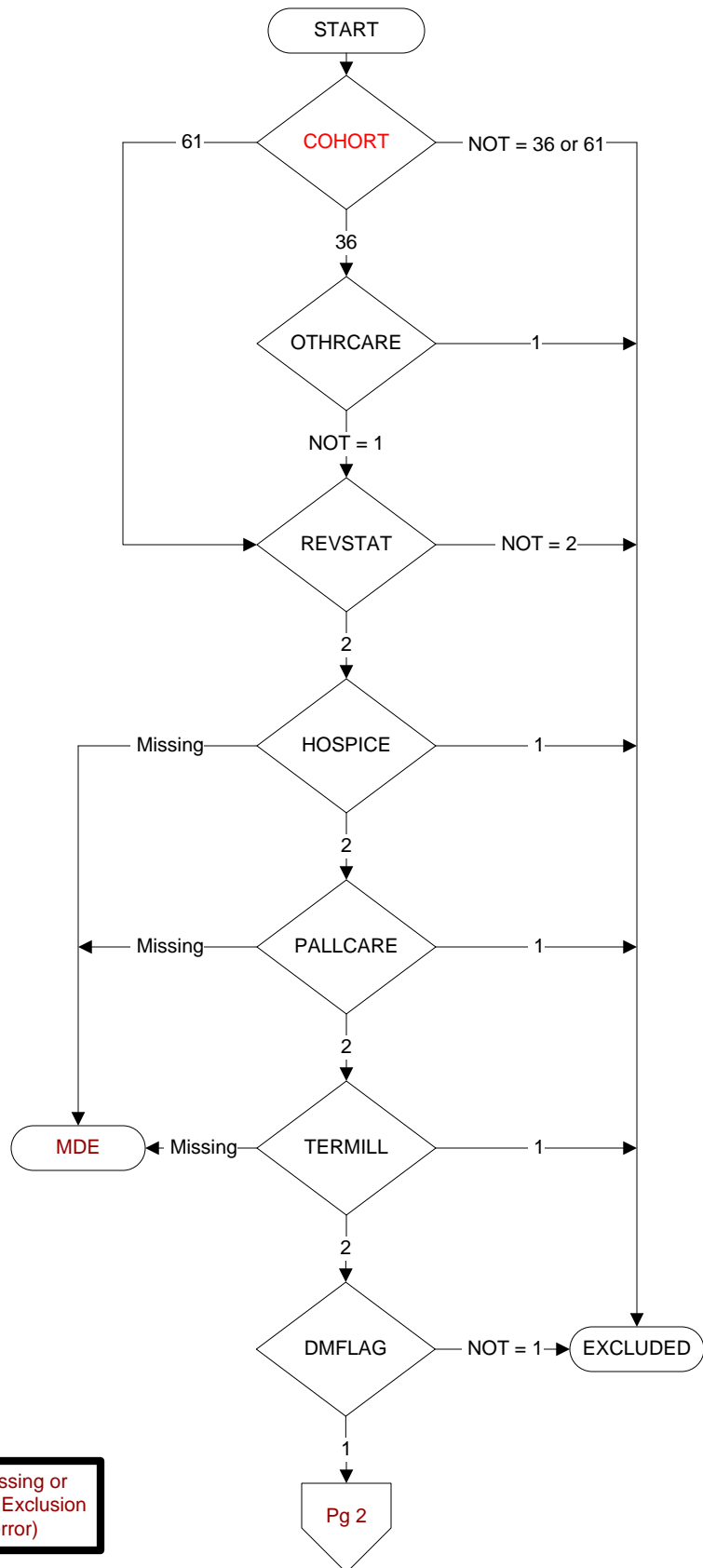

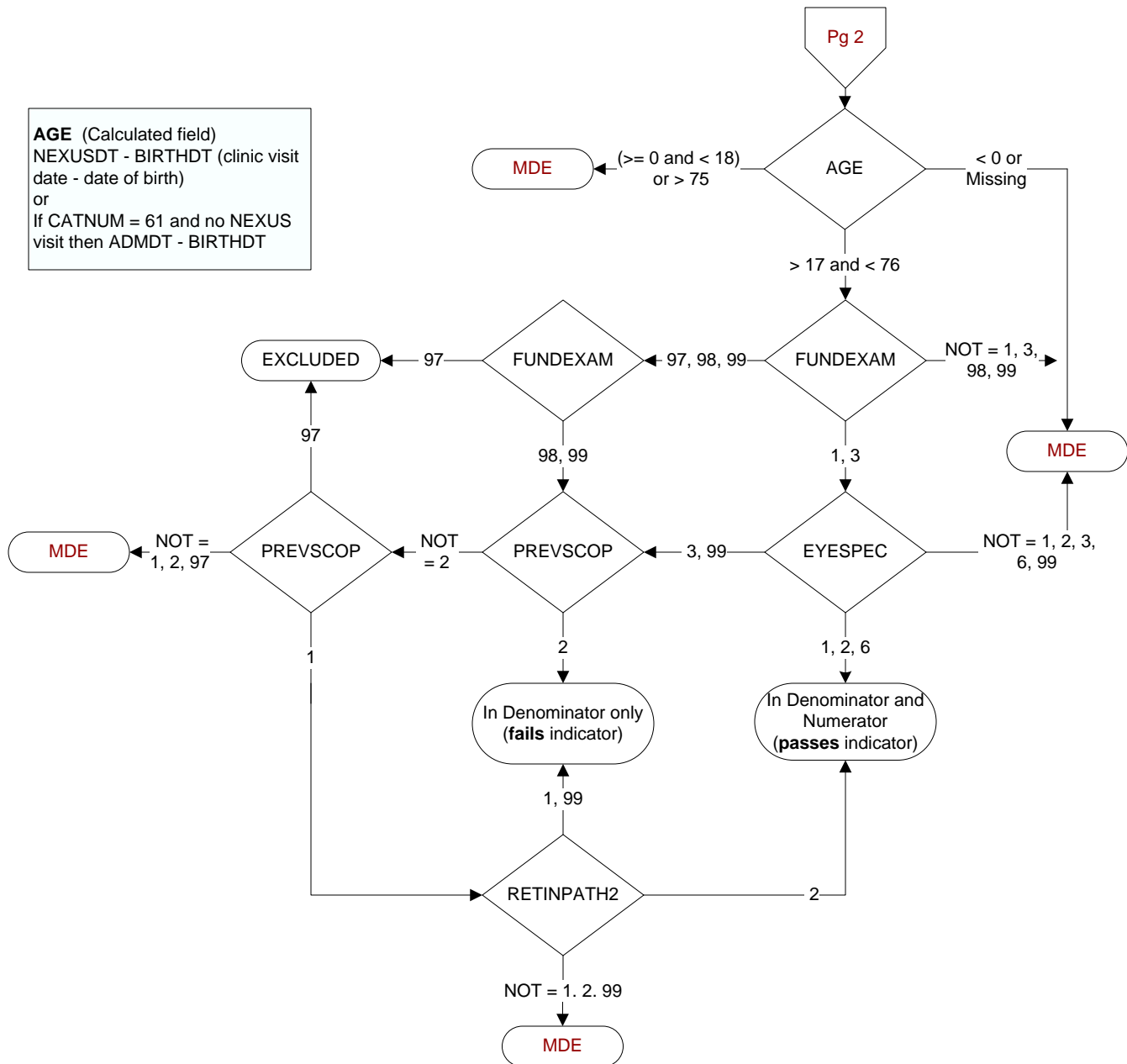
**FUNDEXAM** (DM Module)

Within the past year, does the record document a funduscopy examination of the retina?

- 1. exam performed by VHA
- 3. exam performed by a private sector provider
- 97. explicit statement by ophthalmologist or optometrist that retinal imaging no longer necessary for this blind patient
- 98. Patient refused funduscopy examination of retina
- 99. no documentation funduscopy exam was performed

**PREVSCOP** (DM Module)

Within the year previous to the past year, did the patient have a funduscopy exam of the retina performed by an ophthalmologist, an optometrist, or by retinal digital imaging sent to an ophthalmologist or optometrist for reading

- 1. yes
- 2. no
- 97. explicit statement by ophthalmologist or optometrist that retinal imaging no longer necessary for this blind patient

**EYESPEC** (DM Module)

How was the funduscopy/retinal exam performed?

- 1. by an ophthalmologist
- 2. by an optometrist
- 3. by a primary care practitioner
- 6. a digital image/retinal photo (dilated or non-dilated) was sent to be read by an ophthalmologist or optometrist
- 95. not applicable
- 99. unable to determine from documentation in the medical record

**RETINPATH2** (DM Module)

Did the report from the retinal eye exam within the year previous to the past year indicate a finding of retinopathy?

- 1. Yes
- 2. No
- 95. Not applicable
- 99. No report available