

**Document Links:**[CGPI PI Module](#)[CGPI MH Module](#)**COHORT**

16. AMI - Outpatient visit  
 36. SCI Dx  
 48. Female, age 20-69  
 50. Random Sample  
 51. Random Sample MH  
 54. Frail/Elderly  
 60. DM Outpatient  
 61. Inpatient SC  
 68. Contract CBOC

**REVSTAT**

REVIEW STATUS (not abstracted)

0. Abstraction has not begun  
 1. Abstraction in progress  
 2. Abstraction completed w/o errors  
 3. TVG failure (exclusion)  
 4. Record contains missing data  
 5. Administrative exclusion from all measures

**HOSPICE** (PI module)

During the past year is there documentation in the medical record the patient is enrolled in a VHA or community-based hospice program?

1. Yes  
 2. No

**TERMILL** (PI module)Is one of the following documented in the medical record?

- The patient has a diagnosis of cancer of the liver, pancreas, or esophagus
- On the problem list it is documented the patient's life expectancy is less than 6 months?

1. Yes  
 2. No

**DEMENTDX2** (MH)

During the past year, does the record document a diagnosis of dementia/neurocognitive disorder as evidenced by one of the following ICD-10-CM diagnosis codes:

**A81.00, A81.01, A81.09, A81.2, A81.82, A81.89, A81.9, F01.50, F01.51, F02.80, F02.81, F03.90, F03.91, F10.27, F10.97, F13.27, F13.97, F18.17, F18.27, F18.97, F19.17, F19.27, F19.97, G23.1, G30.0, G30.1, G30.8, G30.9, G31.01, G31.09, G31.83, G90.3**

1. Yes  
 2. No

**DEMSEV** (MH)

Was the severity of dementia assessed during the past year using one of the following standardized tools?

1. Clinical Dementia Rating Scale (CDR)  
 2. Functional Assessment Staging Tool (FAST)  
 3. Global Deterioration Scale (GDS)  
 99. Severity of dementia was not assessed during the past year using one of the specified tools

**FEFLAG** (rcvd on pull list)  
 FE case flagged for CGPI review / scoring?  
 0. No  
 1. Yes

EXCLUDED

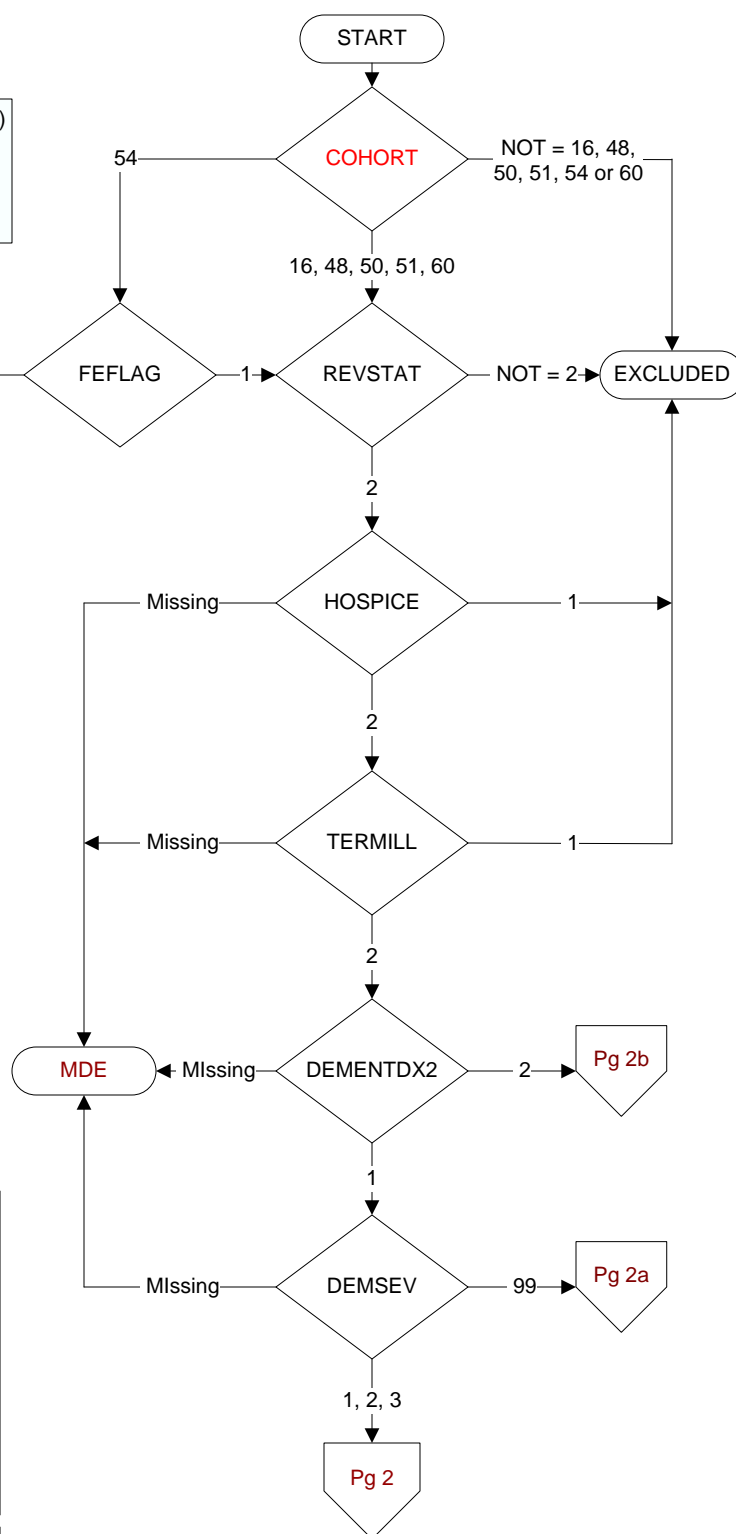

**MDE = Missing or  
 Invalid Data Exclusion  
 (data error)**

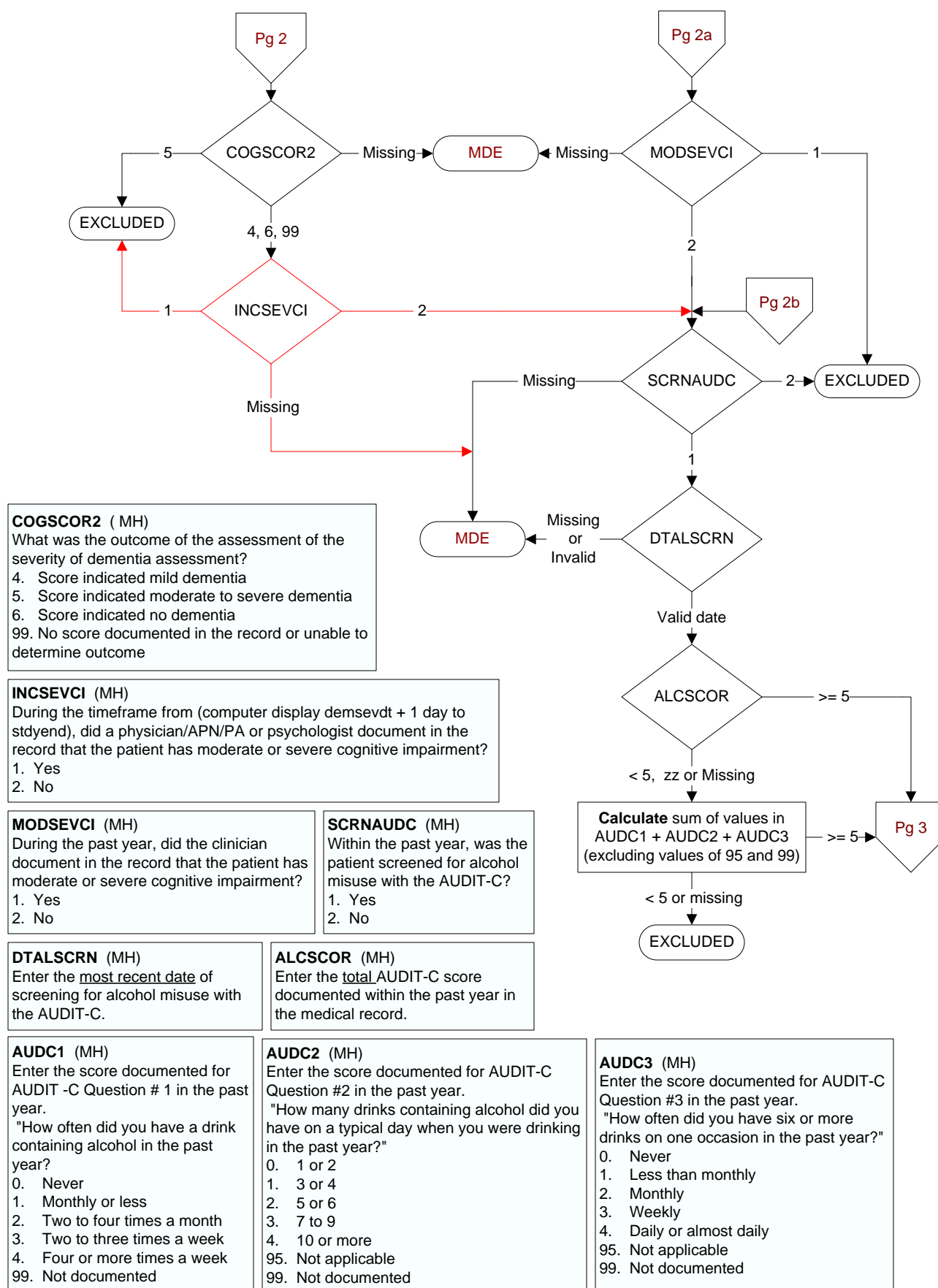

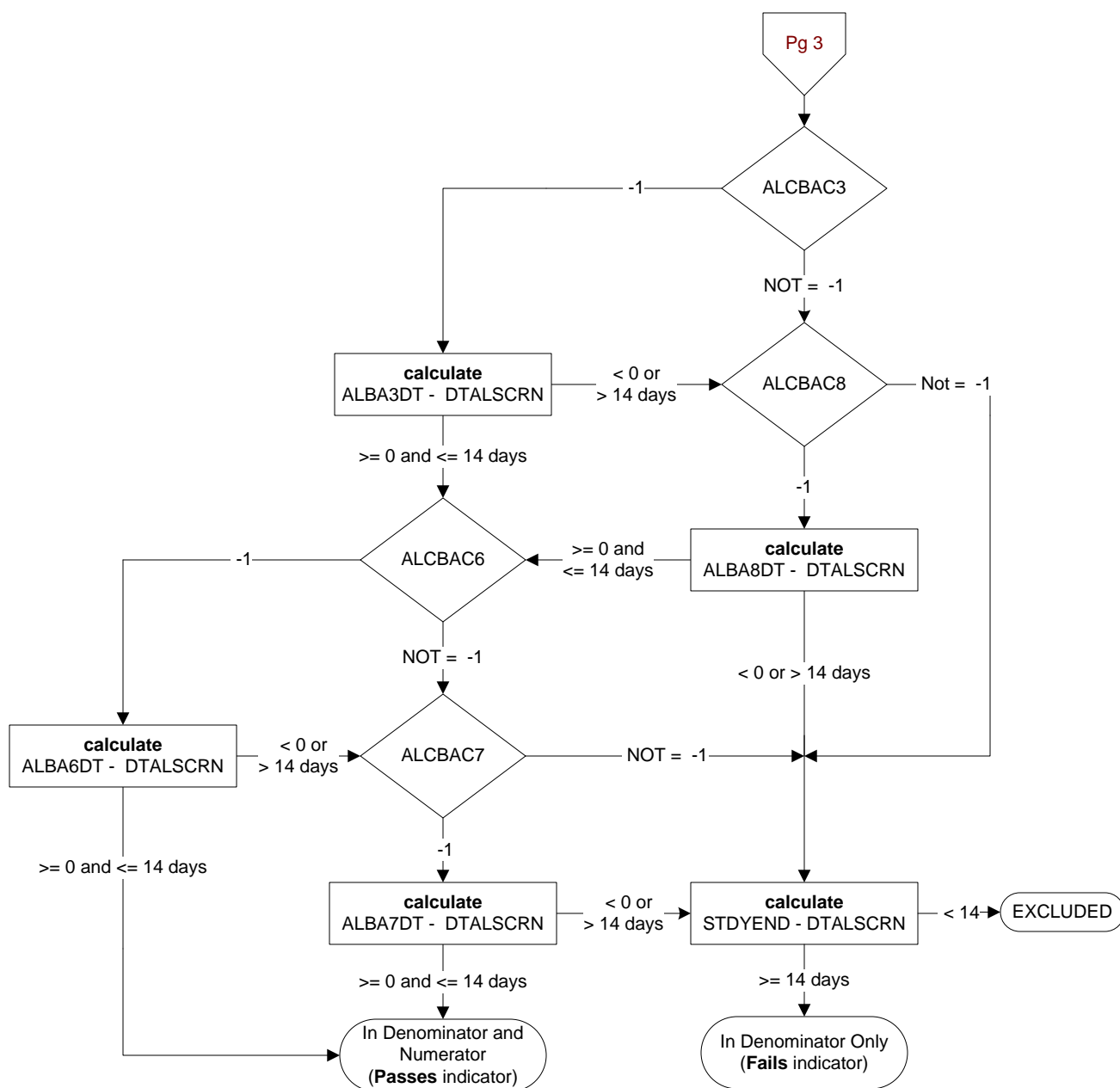

During the timeframe from (Computer to enter DTALSCRN to DTALSCRN +14 days), does the record document any of the following components of brief alcohol intervention/counseling for past-year drinkers? (MH)

**Indicate all that apply and the date brief alcohol intervention/counseling was noted in the record:**

**ALCBAC3.** Advised/informed patient to abstain

**ALBA3DT =** Date of ALCBAC3

**ALCBAC6.** Personalized feedback regarding relationship of alcohol to the patient's specific health issues

**ALBA6DT =** Date of ALCBAC6

**ALCBAC7.** General alcohol-related intervention/counseling (not linked to patient's issues)

**ALBA7DT =** Date of ALCBAC7

**ALCBAC8.** Explicitly advised/informed patient to drink within recommended limits

**ALBA8DT =** Date of ALCBAC8

**ALCBA95.** Not applicable

**ALCBA99.** No alcohol intervention/counseling documented

-1 = Yes

0 = No