

Document Links:[CGPI Validation Module](#)[CGPI PI Module](#)**COHORT**

16. AMI - Outpatient visit
 36. SCI Dx
 48. Female, age 20-69
 50. Random Sample
 51. Random Sample MH
 54. Frail/Elderly
 60. DM Outpatient
 61. Inpatient SCI
 68. Contract CBOC

OTHCARE (Validation)

Is there evidence in the medical record that within the past two years, the patient refused VHA Primary Care and is receiving ONLY his/her primary care in a non-VHA setting?
 1. yes
 2. no

REVSTAT

REVIEW STATUS (not abstracted)
 0. Abstraction has not begun
 1. Abstraction in progress
 2. Abstraction completed w/o errors
 3. TVG failure (exclusion)
 4. Record contains missing data
 5. Administrative exclusion from all measures

HOSPICE (PI module)

During the past year is there documentation in the medical record the patient is enrolled in a VHA or community-based hospice program?
 1. Yes
 2. No

PALLCARE (PI module)

During the past year is there documentation in the medical record the patient is enrolled in a VHA or community-based palliative care program?
 1. Yes
 2. No

TERMILL (PI module)

Is one of the following documented in the medical record?
 • The patient has a diagnosis of cancer of the liver, pancreas, or esophagus
 • On the problem list it is documented the patient's life expectancy is less than 6 months?
 1. Yes
 2. No

SEX (rcvd on pull list)

Patient's gender
 1. male
 2. female
 3. unknown

AGE (Calculated field)
 NEXUS clinic visit dt -
 patient date of birth

**MDE = Missing or
 Invalid Data Exclusion
 (data error)**

FEFLAG (rcvd on pull list)

FE case flagged for CGPI review / scoring?
 0. No
 1. Yes

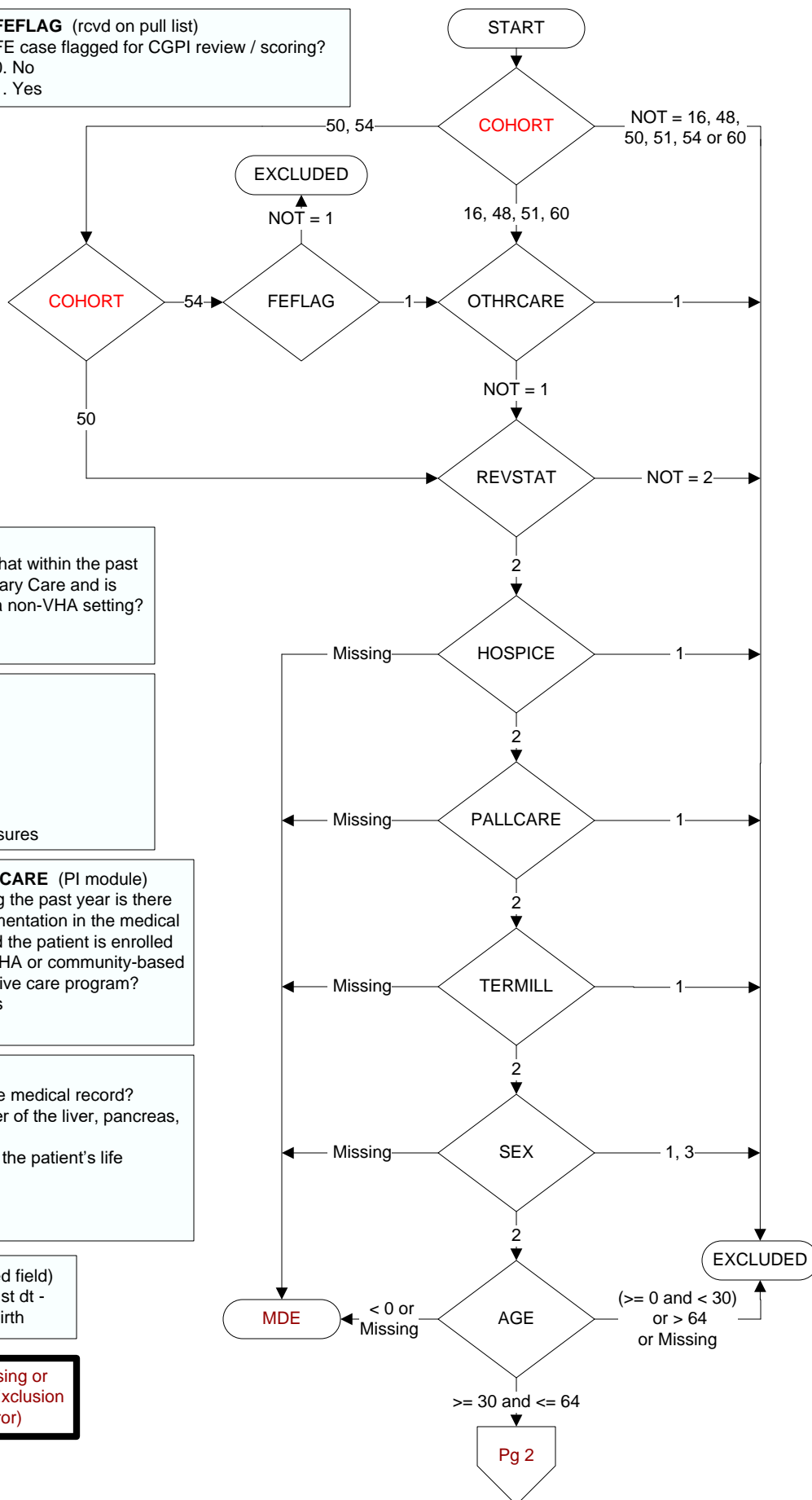

TESTPAP (PI)

Does the medical record contain the report of a Pap test performed for this patient within the past five years?

1. Pap test performed by VHA
3. Pap test performed by private sector provider
6. Hysterectomy (with no residual cervix) or congenital absence of a cervix
7. **All** Pap test reports within the past five years note sample was inadequate or that "no cervical cells were present"
98. Patient refused all Pap tests
99. No documentation Pap test performed

HPVTEST (PI)

During the timeframe from (computer to display papd_t - 4 days to papd_t + 4 days), does the medical record document a cervical high-risk human papillomavirus (hrHPV)/HPV test was performed for this patient?

1. hrHPV/HPV test performed by VHA
3. hrHPV/HPV test performed by private sector provider
95. Not applicable
99. No documentation hrHPV/HPV test performed

HPVTSTD (PI)

Enter the date of the most recent cervical hrHPV/HPV test performed.

NOCASCRN (PI)

During the past five years, did the patient's primary care physician/APN/PA document that he/she does not believe that this patient will experience a net-benefit from cancer screening, because of one or both of the following:

- Patient's life expectancy is < 5 years because of diagnoses or clinical factors (as specified in the progress note)
 - Patient could not tolerate the further work-up or treatment (if the screen was positive) because of co-morbidities (as specified in the progress note)
1. Yes
 2. No

