

**REVSTAT**

REVIEW STATUS (not abstracted)

- 0. Abstraction has not begun
- 1. Abstraction in progress
- 2. Abstraction completed w/o errors
- 3. TVG failure (exclusion)
- 4. Record contains missing data
- 5. Administrative Exclusion

**AGE** (calculated field)

NEXUST - BIRTHDT

**BIRTHDT** (rcvd on pull list)

Patient date of birth

**SEENYR**

Was the Veteran seen during the timeframe from 12/01/2018 through 12/31/2019 by a physician, NP, PA, Psychologist, or Clinical Nurse Specialist in one of the "Nexus clinics"?

- 1. Yes
- 2. No

**NEXUSDT**

Enter the date of the most recent visit to a Nexus clinic during which the patient was seen by a physician, NP, PA, Psychologist, or Clinical Nurse Specialist.

**OTHCARE**

Is there evidence in the medical record that within the past two years, the patient refused VHA Primary Care and is receiving ONLY his/her primary care in a non-VHA setting?

- 1. Yes
- 2. No

**HOSPICE**

During the past year is there documentation in the medical record the patient is enrolled in a VHA or community-based hospice program?

- 1. Yes
- 2. No

**MDE = Missing or  
Invalid Data Exclusion  
(data error)**

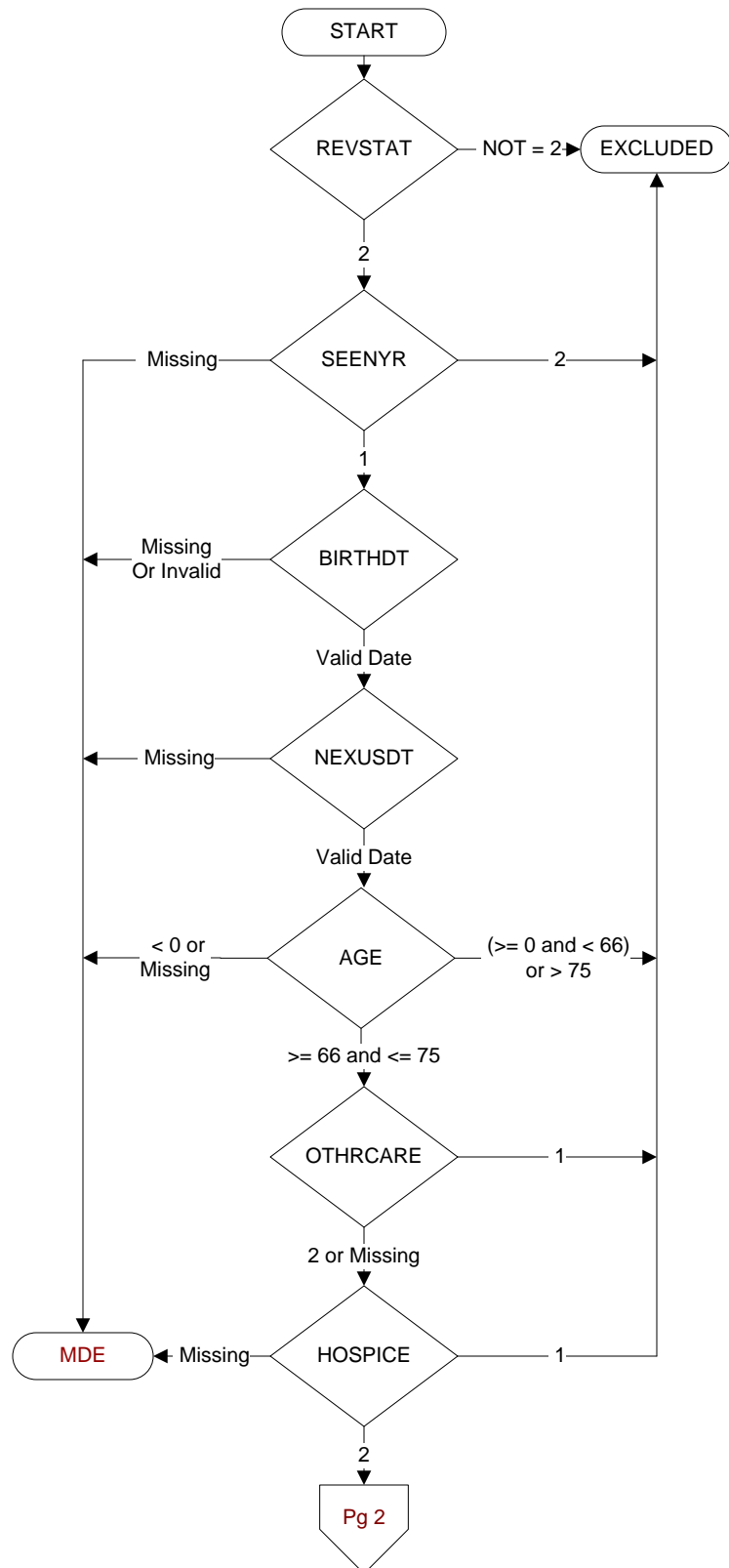

**PALLCARE**

During the past year is there documentation in the medical record the patient is enrolled in a VHA or community-based palliative care program?

1. Yes
2. No

**TERMILL**

Is one of the following documented in the medical record?

- The patient has a diagnosis of cancer of the liver, pancreas, or esophagus
- On the problem list it is documented the patient's life expectancy is less than 6 months?

1. Yes
2. No

**SEX** (rcvd on pull list)  
Patient gender

**INLTCSET**

Is there documentation in the medical record the patient lived long-term (greater than 60 consecutive days) in a VHA or community-based institutional setting anytime during the past year?

1. Yes
2. No
95. Not applicable

**ADVILLNS**

Is there documentation in the medical record the patient has an active condition/diagnosis considered an advanced illness?

1. Yes
2. No

**ILLFLAG** (rcvd on pull list)  
Patient flagged for advanced illness

**FRAILFLAG** (rcvd on pull list)  
Patient flagged for frailty

**DEMEDS**

Is there physician, NP, PA, CNS or pharmacist documentation in the medical record the patient has an active prescription for a dementia medication?

1. Yes
2. No

**FRAILTY**

During the past year, is there documentation in the medical record the patient has any condition/diagnosis consistent with frailty?

1. Yes
2. No

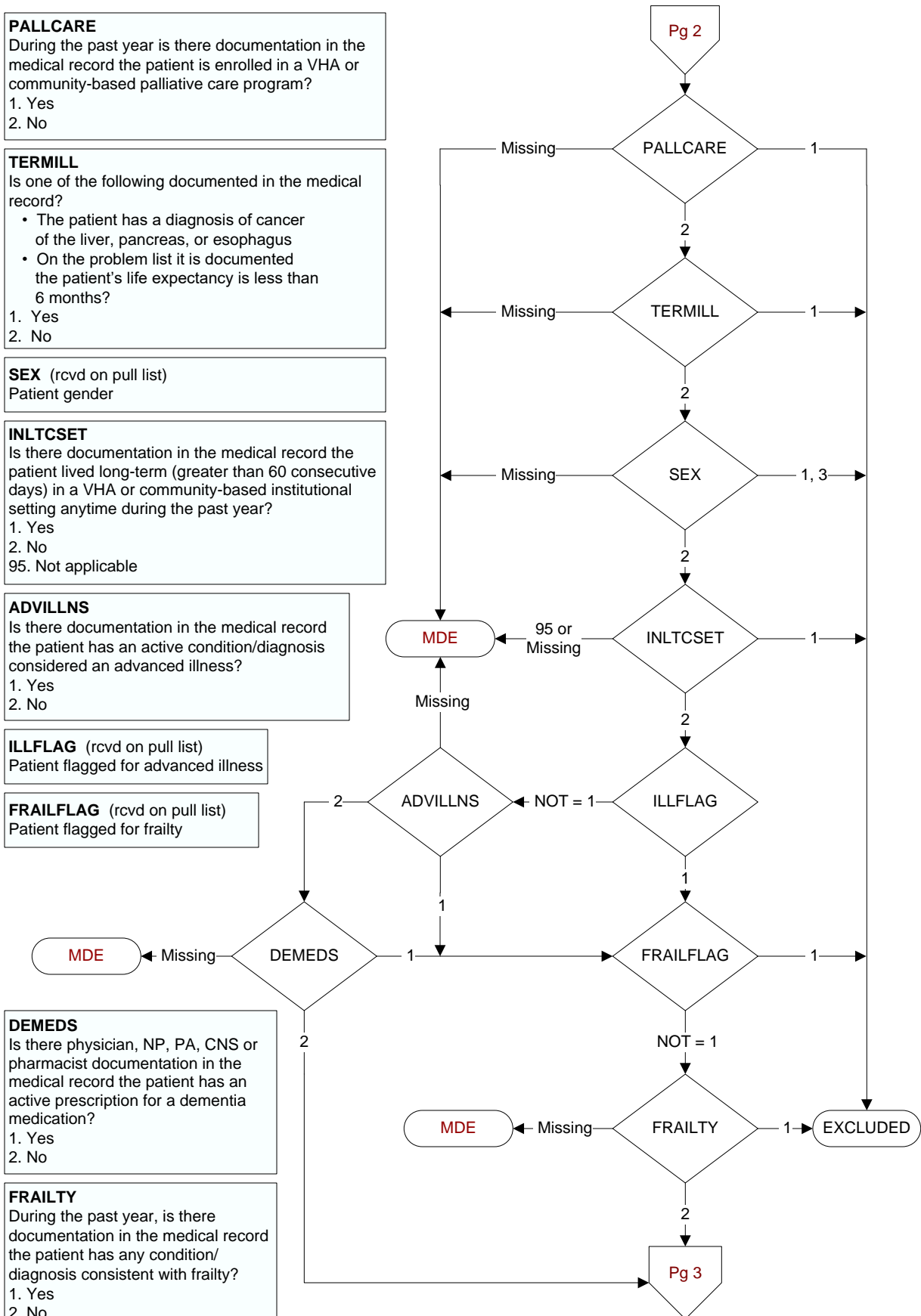

**OSTEOTX**

At any time prior to (computer to display stdybeg - 1 year) is there documentation in the medical record the patient received any of the following medications for treatment of osteoporosis?

- denosumab, 1mg injection
- ivandronate sodium, 1 mg injection
- teriparatide, 10 mcg injection
- zoledronic acid, 1 mg

1. Yes
2. No

**OSTMED**

During the timeframe from (computer to display < = 3 years to stdybeg date and > 1 year prior to the stdybeg date) is there documentation in the medical record the patient had a dispensed prescription for any of the following medications for treatment of osteoporosis?

Description	Prescription
Bisphosphates	<ul style="list-style-type: none"> <li>• Alendronate</li> <li>• Alendronate-cholecalciferol</li> <li>• Ibandronate</li> <li>• Risedronate</li> <li>• Zoledronic acid</li> </ul>
Other agents	<ul style="list-style-type: none"> <li>• Abaloparatide</li> <li>• Denosumab</li> <li>• Raloxifene</li> <li>• Romosozumab</li> <li>• Teriparatide</li> </ul>

1. Yes
2. No

**OSTSCRN**

During the timeframe from (computer to display patient's 65th birthday to stdyend), is there documentation in the medical record of any of the following screening tests for osteoporosis?

- Ultrasound bone density (radial, wrist and/or heel)
- Computed Tomography, axial skeleton (hips, pelvis, spine)
- DEXA scan (hips, pelvis, and/or spine)
- DEXA scan (peripheral - radius, wrist and/or heel)
- Dual energy X-ray absorptiometry (DXA), (hips, pelvis, and/or spine)

1. Yes
2. No
98. Patient refused osteoporosis screening

