

Document Links:[HBPC Instrument](#)**COHORT**

69 – Home Based Primary Care

REVSTAT

REVIEW STATUS (not abstracted)

0. Abstraction has not begun
1. Abstraction in progress
2. Abstraction completed w/o errors
3. TVG failure (exclusion)
4. Record contains missing data
5. Administrative exclusion from all measures

HOSPICE

During the past year is there documentation in the medical record the patient is enrolled in a VHA or community-based hospice program?

1. Yes
2. No

TERMILL

Is one of the following documented in the medical record?

- The patient has a diagnosis of cancer of the liver, pancreas, or esophagus
- On the problem list it is documented the patient's life expectancy is less than 6 months?

1. Yes
2. No

DEMENTDX2

During the past year, does the record document a diagnosis of dementia/neurocognitive disorder as evidenced by one of the following ICD-10-CM diagnosis codes:

A81.00, A81.01, A81.09, A81.2, A81.82, A81.89, A81.9, F01.50, F01.51, F02.80, F02.81, F03.90, F03.91, F10.27, F10.97, F13.27, F13.97, F18.17, F18.27, F18.97, F19.17, F19.27, F19.97, G23.1, G30.0, G30.1, G30.8, G30.9, G31.01, G31.09, G31.83, G90.3

1. Yes
2. No

DEMSEV

Was the severity of dementia assessed during the past year using one of the following standardized tools?

1. Clinical Dementia Rating Scale (CDR)
2. Functional Assessment Staging Tool (FAST)
3. Global Deterioration Scale (GDS)
99. Severity of dementia was not assessed during the past year using one of the specified tools

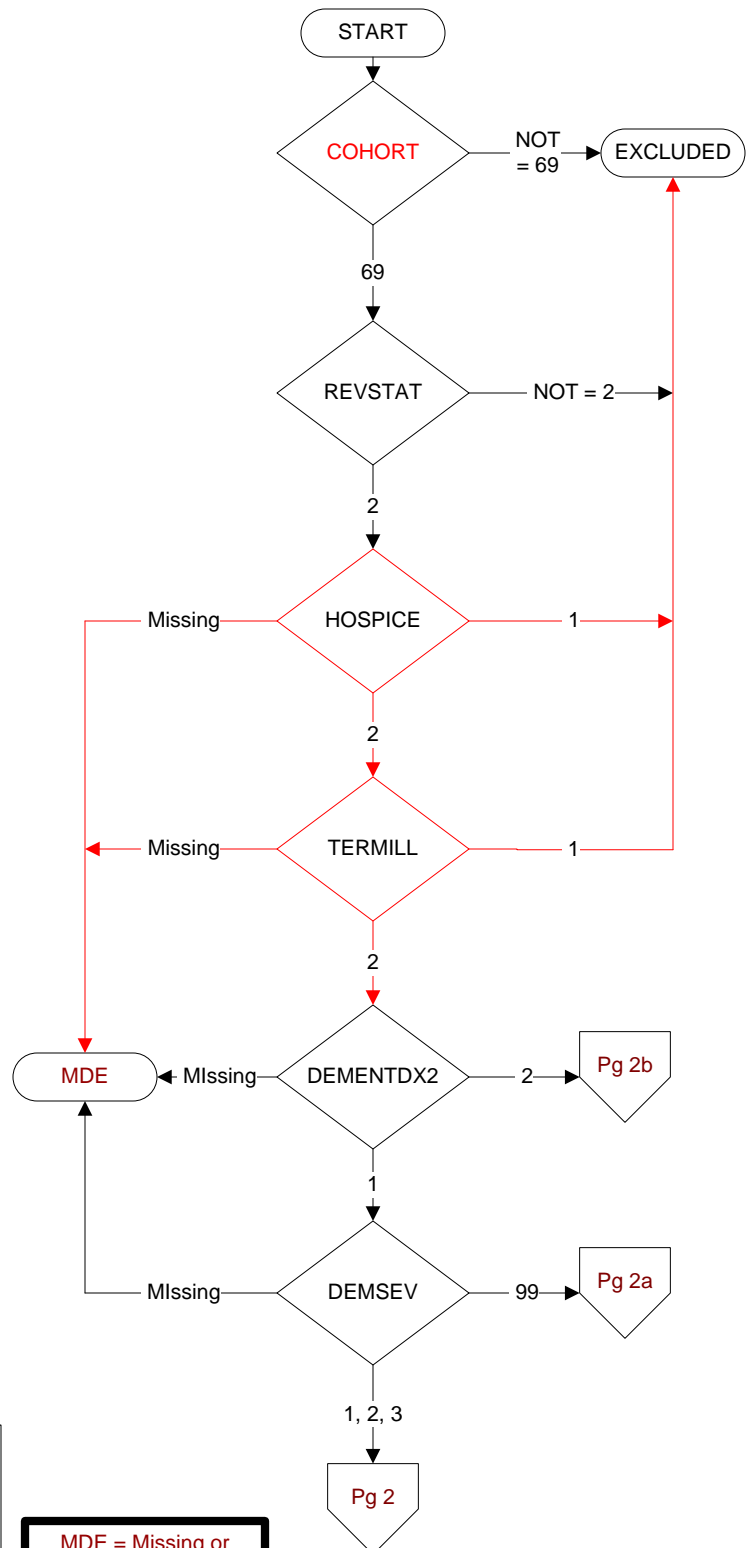

**MDE = Missing or
Invalid Data Exclusion
(data error)**

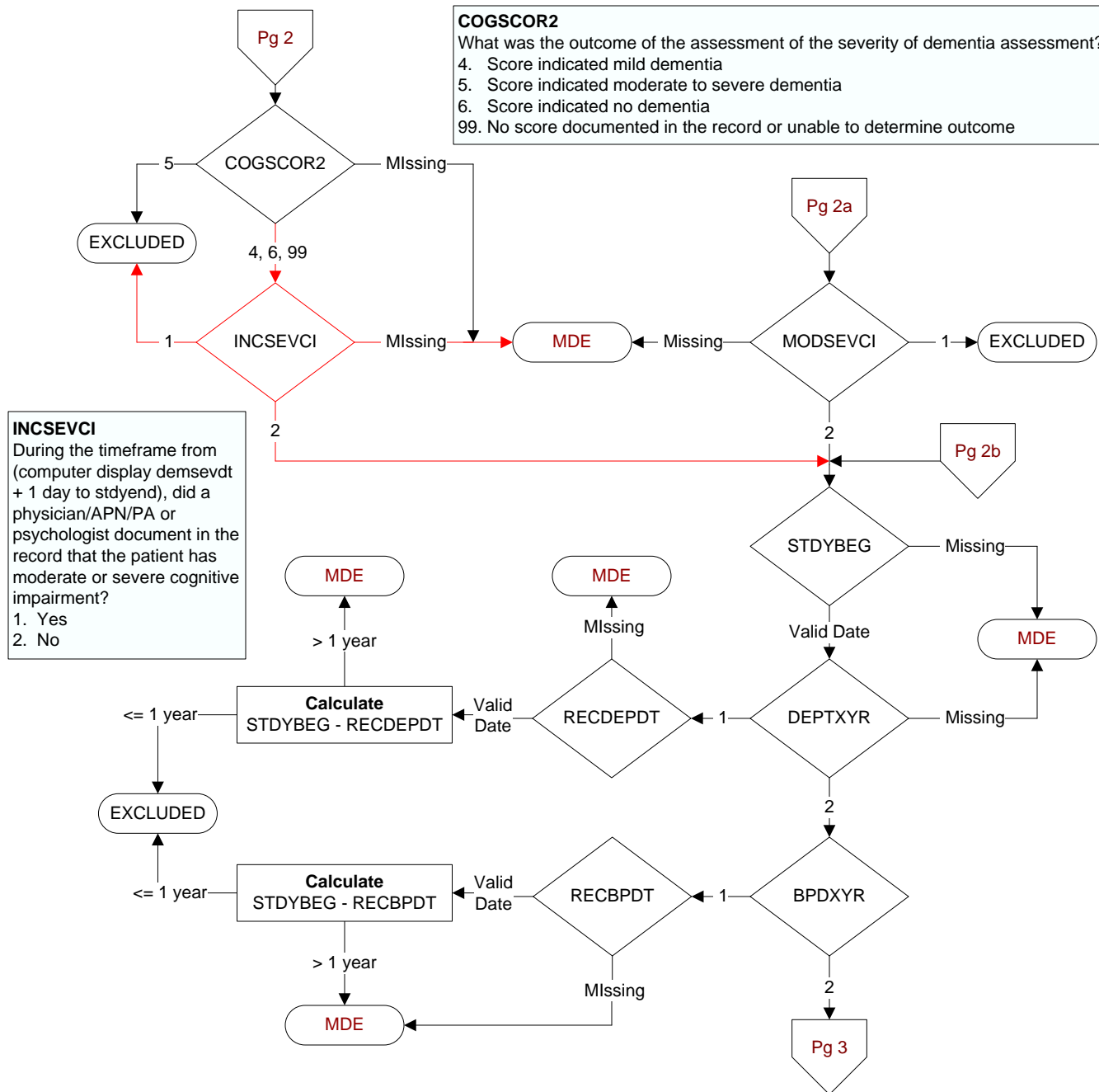
**DEPTXYR**

Within the past year, did the patient have at least one clinical encounter where depression was identified as a reason for the clinical encounter as evidenced by one of the following ICD-10-CM diagnosis codes:

F01.51, F32.0 - F32.5, F32.81, F32.89, F32.9, F33.0 - F33.3, F33.42, F33.9, F34.1, F43.21, F43.23

1. Yes
2. No

RECDEPDT

Enter the date within the past year of the most recent clinical encounter where depression was identified as a reason for the clinical encounter.

MODSEVCI

During the past year, did a physician/APN/PA or psychologist document in the record that the patient has moderate or severe cognitive impairment?

1. Yes
2. No

RECBDPDT

Enter the date within the past year of the most recent clinical encounter where bipolar disorder was identified as a reason for the clinical encounter.

BPDXYR

Within the past year, did the patient have at least one clinical encounter where bipolar disorder was identified as a reason for the clinical encounter as evidenced by one of the following ICD-10-CM diagnosis codes:

F30.10 - F30.13, F30.2 - F30.4, F30.8, F30.9, F31.0, F31.10 - F31.13, F31.2, F31.30 - F31.32, F31.4, F31.5, F31.60 - F31.64, F31.70 - F31.78, F31.81, F31.89, F31.9

1. Yes
2. No

SCRPHQI9

During the past year was the patient screened for depression by the PHQ-2 + I9?

1. Yes
2. No
98. Patient refused depression screening

PHQI9DT

Enter the date within the past year of the most recent screening for depression by the PHQ-2 +I9.

SCRPHQ2

During the past year was the patient screened for depression by the PHQ-2?

1. Yes
2. No
98. Patient refused depression screening by the PHQ-2

PHQ2DT

Enter the date of the most recent screening for depression by the PHQ-2.

PHQ1SCOR

Enter the score for PHQ-2 Question 1 documented in the record:

Over the past 2 weeks, have you been bothered by little interest or pleasure in doing things?

0. Not at all → 0
1. Several days → 1
2. More than half the days → 2
3. Nearly every day → 3
99. No answer documented

PHQ2SCOR

Enter the score for PHQ-2 Question 2 documented in the record:

Over the past 2 weeks, have you been bothered by feeling down, depressed, or hopeless?

0. Not at all → 0
1. Several days → 1
2. More than half the days → 2
3. Nearly every day → 3
99. No answer documented

PHQTOTAL

Enter the total score for the PHQ-2 questions documented in the medical record.

OUTCOME3

Enter the interpretation of the depression screen as documented in the medical record.

1. Positive
2. Negative
99. No interpretation documented

