

**SELMI** (Validation)**4 = Old Myocardial Infarction**

ICD-9-CM code 412 (ICD-10 code I252) = old myocardial infarction. The abstractor may determine the patient had a past AMI from clinician documentation, and presence of the code is not an absolute requirement

- 1. Yes  
0. No

**AMIDC** (CVD module)

Did the patient's AMI occur during the time frame from (computer to display stdybeg – 2 years to stdyend)?

1. Yes  
2. No

**AGE** (Calculated field)

NEXUSDT - BIRTHDT (clinic visit date - date of birth)

**INLTCSET** (Validation module)

Is there documentation in the medical record the patient lived long-term (greater than 60 consecutive days) in a VHA or community-based institutional setting anytime during the past year?

1. Yes  
2. No  
95. Not applicable

**ADVILLNS** (Validation module)

Is there documentation in the medical record the patient has an active condition/diagnosis considered an advanced illness?

1. Yes  
2. No

**DEMEDS** (Validation module)

Is there physician, NP, PA, CNS or pharmacist documentation in the medical record the patient has an active prescription for a dementia medication?

1. Yes  
2. No

**ILLFLAG** (rcvd on pull list)

Patient flagged for advanced illness

**FRAILTY** (Validation module)

During the past year, is there documentation in the medical record the patient has any condition/diagnosis consistent with frailty?

1. Yes  
2. No

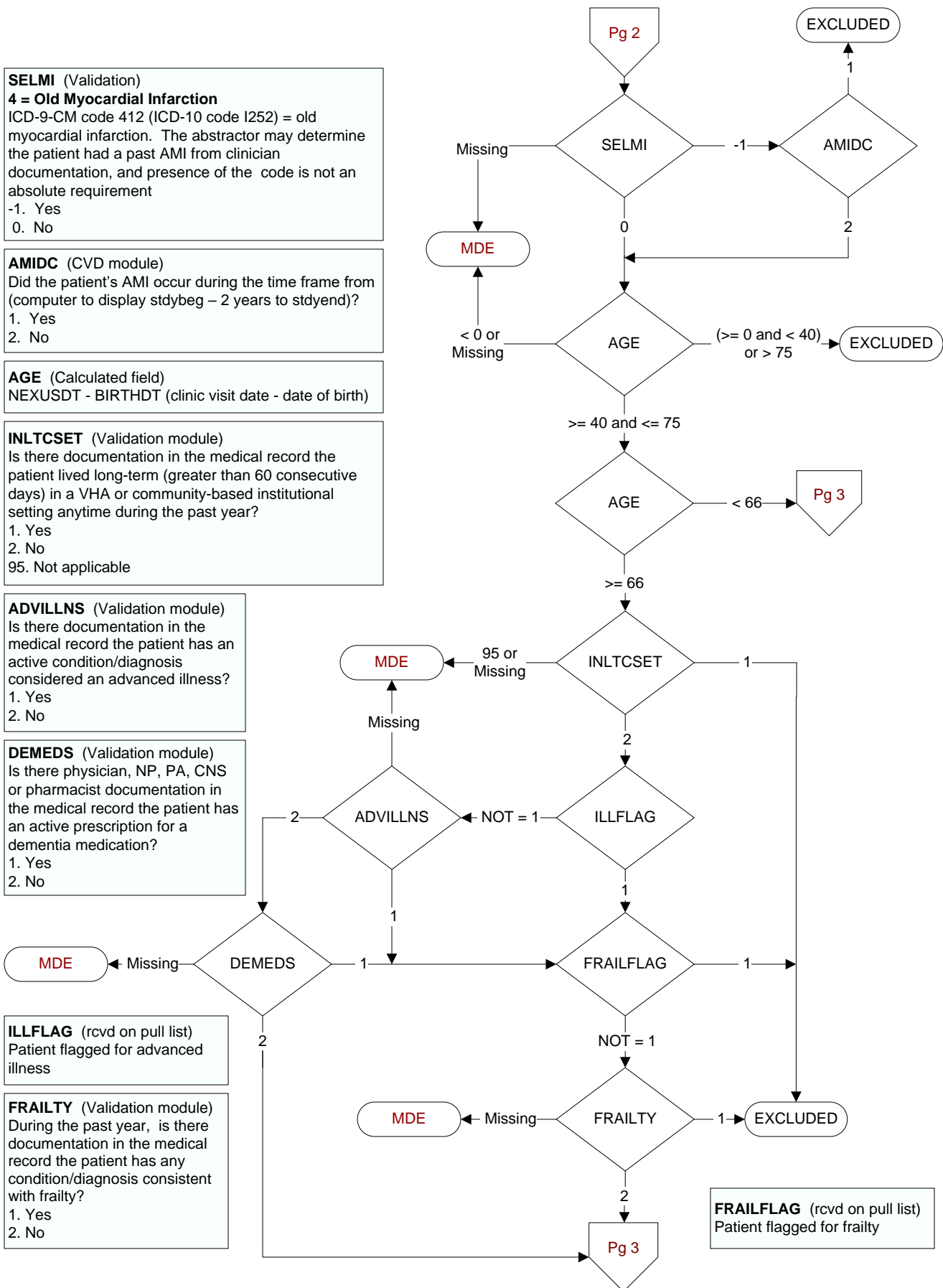

**SELCABG (Validation)****6 = CABG in past two years****Abstractor must know approximate month and year of procedure****ICD-9-CM Code:** 36.1 (**ICD-10** 0210093, 0210493, 02100A3, 02100J3, 02100K3, 02100Z3, 02104A3, 02104J3, 02104K3, 02104Z3)**ICD-9-CM Code** 36.2 (**ICD-10** 021K0Z8, 021K0Z9, 021K0ZC, 021K0ZW, 021K4Z8, 021K4Z9, 021K4ZC, 021K4ZW, 021L4Z8, 021L4Z9, 021L0ZC, 021L0Z8, 021L0Z9, 021L4ZC)

-1. Yes / True

0. No / False

**SELPCI (Validation)****5 = PCI in past two years****Abstractor must know approximate month and year of procedure****ICD-9-CM Code :** 00.66 (**ICD-10** 02703ZZ, 02704ZZ, 02713ZZ, 02714ZZ, 02723ZZ, 02724ZZ, 02733ZZ, 02734ZZ)

-1. Yes / True

0. No / False

**IVDENC1 (Validation)**

Within the past year is there documentation the patient had an outpatient or acute inpatient encounter with a documented diagnosis of ischemic vascular disease (IVD)?

1. Yes

2. No

**IVDENC2 (Validation)**

During the timeframe from (computer to display 2 years prior to stdybeg to 1 year prior to stdybeg) is there documentation the patient had an outpatient or acute inpatient encounter with a documented diagnosis of ischemic vascular disease?

1. Yes

2. No

**SELCKD (Validation)**

11 = Chronic Kidney (Renal) Disease, stage 5 or ESRD (end stage renal disease) or dialysis (hemodialysis or peritoneal dialysis) in past two years

**ICD-10 codes** N185, N186, Z9115, Z992, 3E1M39Z, 5A1D00Z, 5A1D60Z, 5A1D70Z, 5A1D80Z, 5A1D90Z

-1. Yes / True

0. No / False

**CIRRHOSIS (Validation)**

Does the record document a diagnosis of cirrhosis during the past two years?

1. Yes

2. No

**MUSCLEDX (Validation)**

Does the record document a diagnosis of myalgia, myositis, myopathy, or rhabdomyolysis during the past year?

1. Yes

2. No

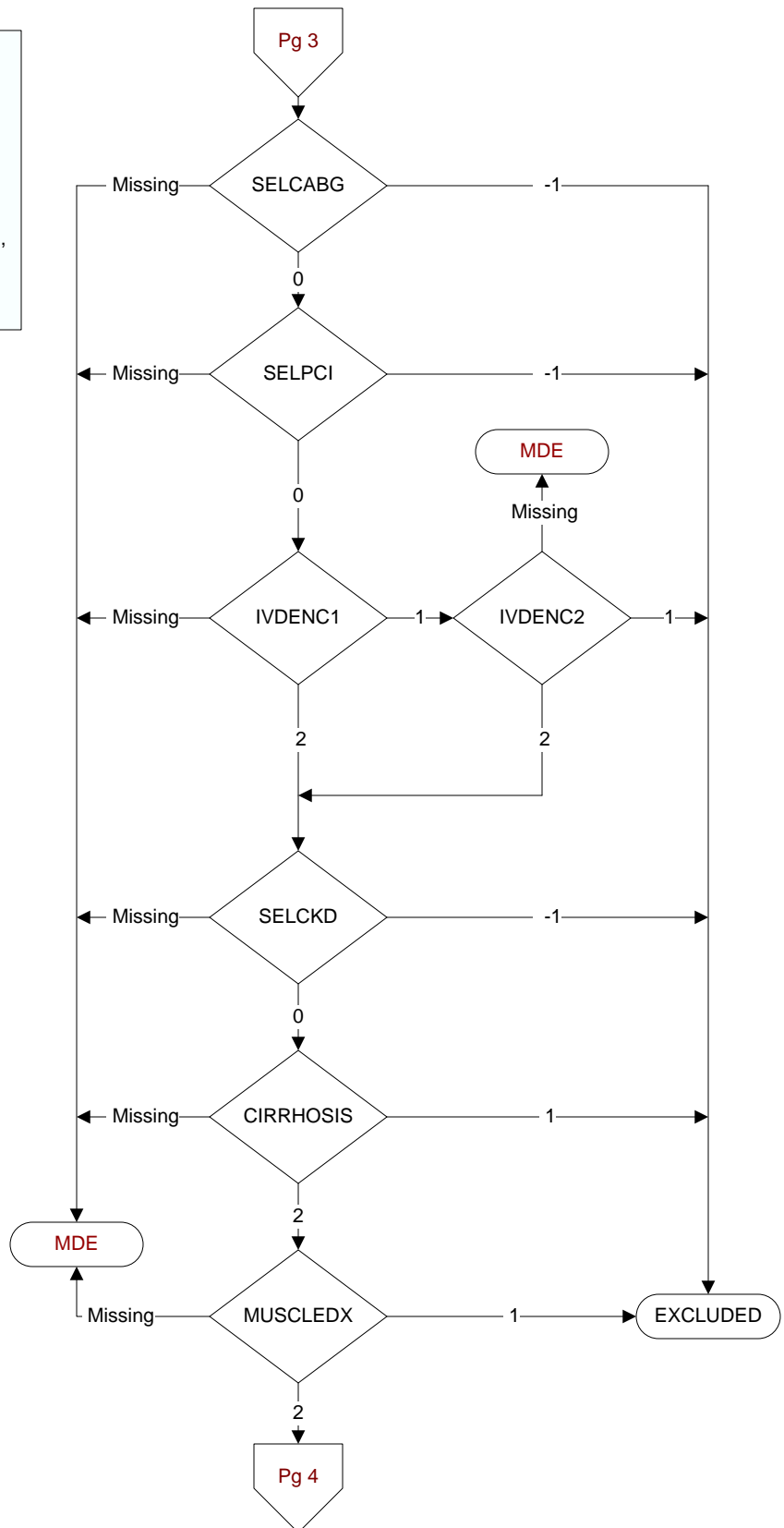

**SEX** (Rcvd on pull list)

Patient Gender

1. Male
2. Female
3. Unknown

**AGE** (Calculated field)

NEXUSDT - BIRTHDT

**IVFPREG** (Validation)

Does the record document any one of the following during the past two years:

1. Pregnancy
2. In vitro fertilization (IVF)
3. Both in vitro fertilization and pregnancy
99. None of the above

**CLOMIPHEN** (Validation)

Does the record document the patient was prescribed clomiphene during the past two years?

1. Yes
2. No

**STATIN** (Shared)

During the past year, was a statin medication prescribed for the patient?

1. Yes
2. No

**DESTATIN** (Shared)

Designate the statin prescribed for the patient during the past year.

1. Atorvastatin
2. Fluvastatin
3. Lovastatin
4. Pravastatin
5. Rosuvastatin
6. Simvastatin
7. Pitavastatin
99. Unable to determine

**STATNDOS** (Shared)

Enter the daily dose of the statin medication in milligrams.

(If dose is not documented, abstractor can enter zz.z)

