

Document Links:

[CGPI Validation Module](#)  
[CGPI PI Module](#)  
[CGPI DM Module](#)

**COHORT**  
16. AMI - Outpatient visit  
36. SCI Dx  
48. Female, age 20-69  
50. Random Sample  
51. Random Sample MH  
54. Frail/Elderly  
60. DM Outpatient  
61. Inpatient SC  
68. Contract CBOC

**OTHCARE** (Validation)  
Is there evidence in the medical record that within the past two years, the patient refused VHA Primary Care and is receiving ONLY his/her primary care in a non-VHA setting?  
1. yes  
2. no

**REVSTAT**  
REVIEW STATUS (not abstracted)  
0. Abstraction has not begun  
1. Abstraction in progress  
2. Abstraction completed w/o errors  
3. TVG failure (exclusion)  
4. Record contains missing data  
5. Administrative exclusion from all measures

**HOSPICE** (PI module)  
During the past year is there documentation in the medical record the patient is enrolled in a VHA or community-based hospice program?  
1. Yes  
2. No

**PALLCARE** (PI module)  
During the past year is there documentation in the medical record the patient is enrolled in a VHA or community-based palliative care program?  
1. Yes  
2. No

**TERMILL** (PI module)  
Is one of the following documented in the medical record?  
• The patient has a diagnosis of cancer of the liver, pancreas, or esophagus  
• On the problem list it is documented the patient's life expectancy is less than 6 months?  
1. Yes  
2. No

**DMFLAG** (rcvd on Pull List)  
Pt flagged w diagnosis of Diabetes Mellitus?  
0. No  
1. Yes

**MDE = Missing or Invalid Data Exclusion (data error)**

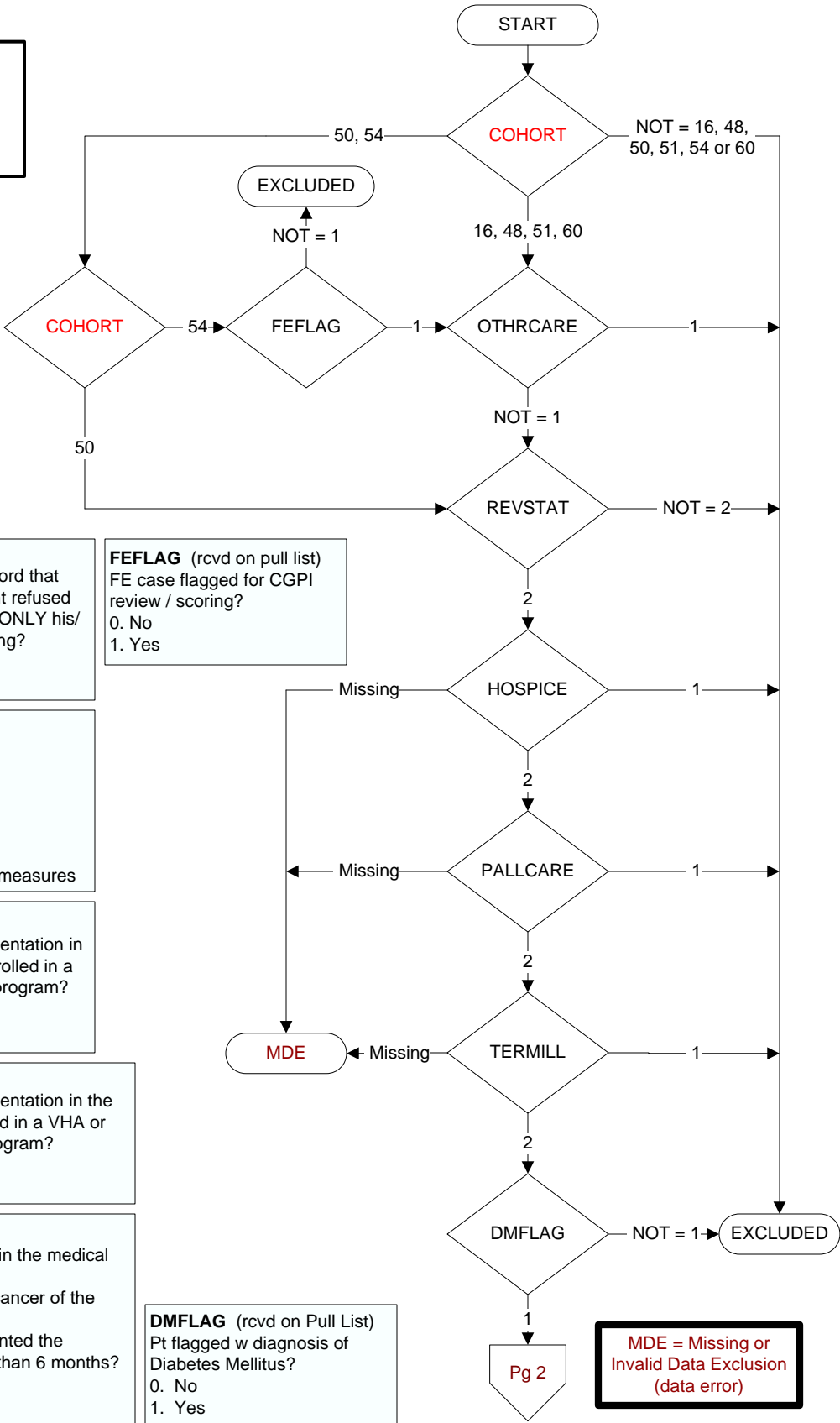

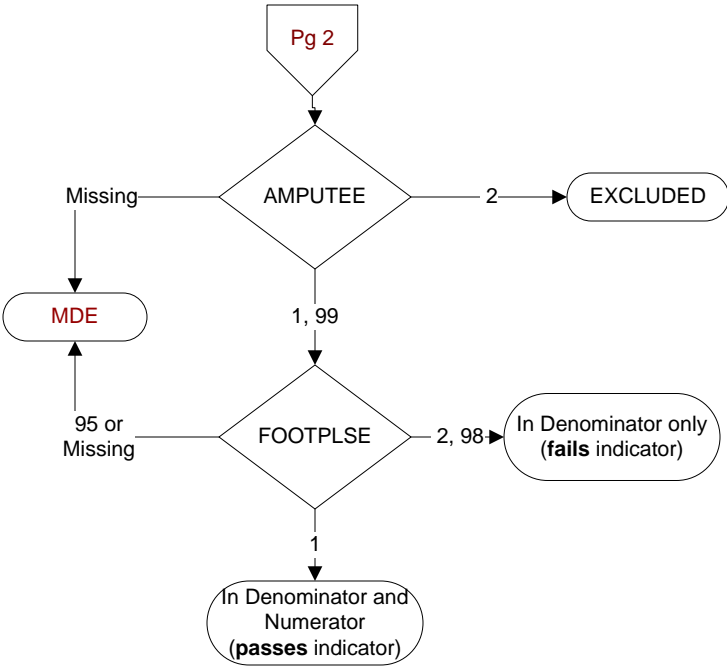

<p><b>FOOTPLSE (DM)</b> Within the past year, does the record document pulses were checked in patient's feet?</p> <p>1. yes 2. no 95. not applicable 98. Patient refused foot exam</p>	<p><b>AMPUTEE (DM)</b> Does the patient have a lower extremity amputation?</p> <p>1. Unilateral amputation 2. Bilateral amputation 99. No documentation of lower extremity amputation</p>
--	---