

**Document Links:**[HBPC Instrument](#)**REVSTAT**

REVIEW STATUS (not abstracted)

0. Abstraction has not begun
1. Abstraction in progress
2. Abstraction completed w/o errors
3. TVG failure (exclusion)
4. Record contains missing data or errors
5. Administrative Exclusion

**CATNUM**

Sample cohort  
69 – Home Based  
Primary Care

**DOCHOSPCE**

Is one of the following documented in the medical record?

- The patient is enrolled in a VHA or community-based Hospice program
  - The patient has a diagnosis of cancer of the liver, pancreas, or esophagus
  - On the problem list it is documented the patient's life expectancy is less than 6 months
1. Yes
  2. No

**HCSTATUS (HBPC)**

Counting from the most recent HBPC encounter within the study interval, enter the patient's status in regard to HBPC admission:

2. HBPC admission greater than or equal to 30 days but less than or equal to 1 year
3. HBPC admission greater than one year (>365 days from the admission date)

**ADMISDT (HBPC)**Enter the HBPC admission date. **Admission date is date of the progress note documenting admission.****HBPCDT (HBPC)**

Enter the date of the most recent home care encounter for this patient, occurring within the study interval.

**HBPCFLU (HBPC)**

Was the patient enrolled in HBPC during the timeframe from 7/01/2019 to 6/30/2020?

1. Yes
2. No

**JUL20**

Calculated field: (07/01/20 - BIRTHDT).

MDE = Missing or  
Invalid Data Exclusion  
(data error)

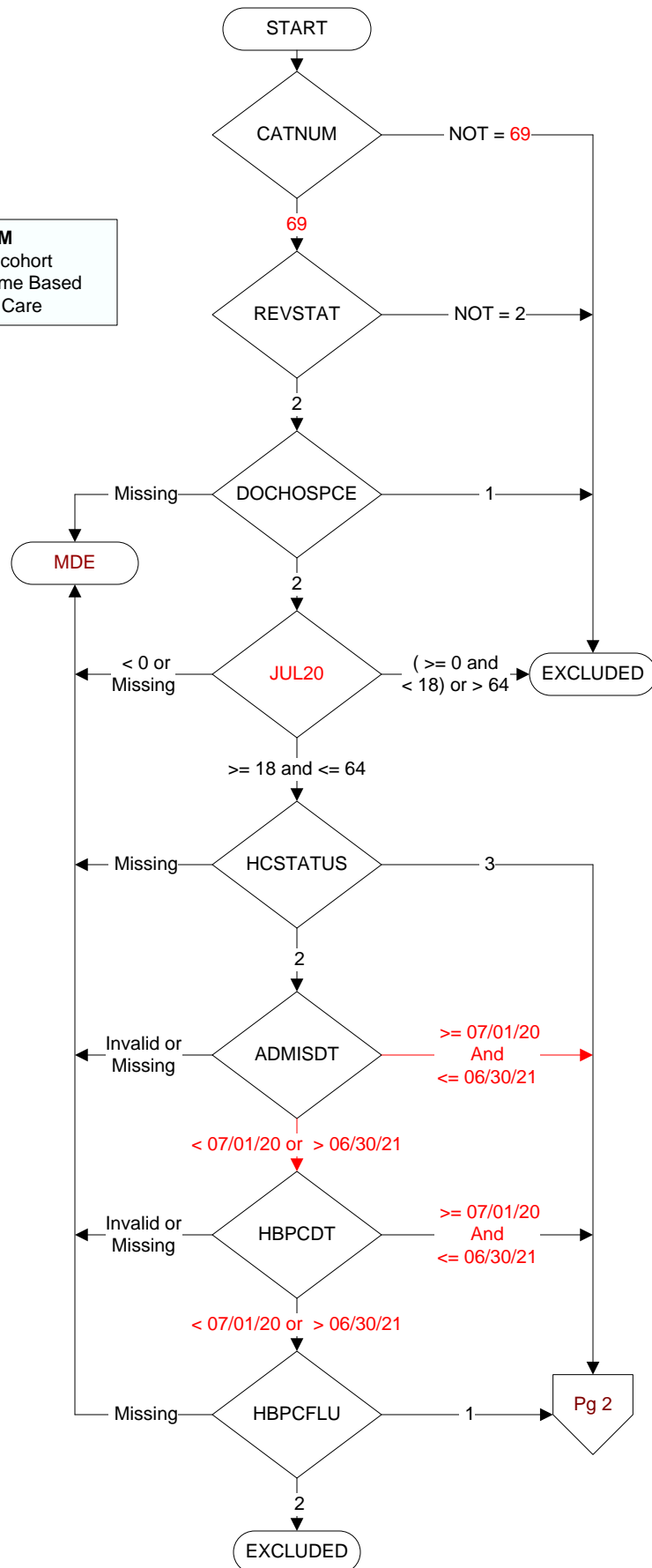

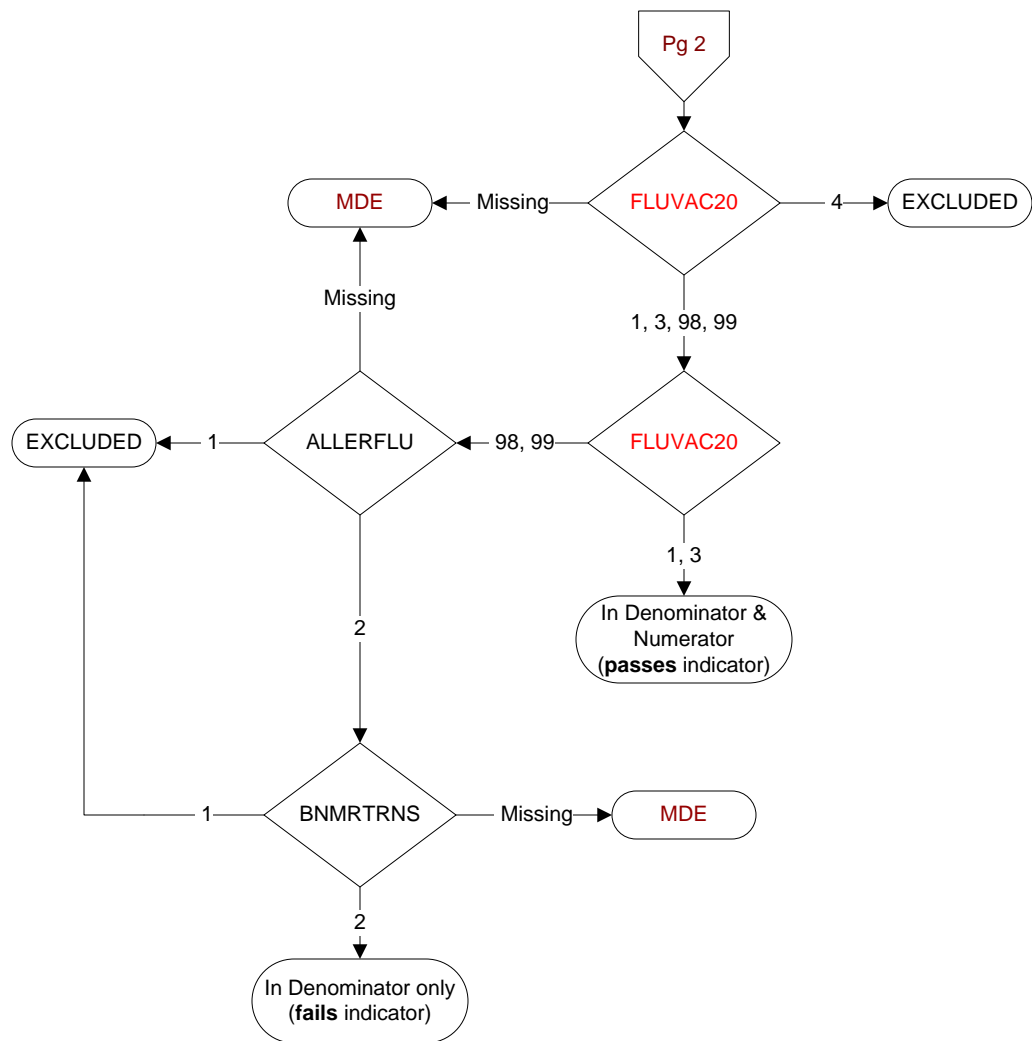
**FLUVAC20**

During the period from (computer display 7/01/2020 to (pulldt or <= stdyend if stdyend > pulldt)), did the patient receive influenza vaccination?

1. received vaccination from VHA
3. received vaccination from private sector provider
4. patient's only visit during immunization period preceded availability of vaccine
98. patient refused vaccination
99. no documentation patient received vaccination

**ALLERFLU**

Is one of the following documented in the medical record?

- Previous severe allergic reaction to any component of the influenza vaccine, or after a previous dose of any influenza vaccine
  - History of Guillain-Barre Syndrome
1. Yes
  2. No

**BNMTRNS**

Is there documentation in the medical record the patient had a bone marrow transplant during the past year?

1. Yes
2. No