

Document Links:

- [CGPI Validation Module](#)
- [CGPI PI Module](#)
- [CGPI DM Module](#)

CATNUM
Sample cohort
16. AMI - Outpatient visit
36. SCI Dx
48. Female, age 20-69
50. Random Sample
51. Random Sample MH
54. Frail/Elderly
60. DM Outpatient
61. Inpatient SC
68. Contract CBOC

OTHCARE (Validation)
Is there evidence in the medical record that within the past two years, the patient refused VHA Primary Care and is receiving ONLY his/her primary care in a non-VHA setting?
1. yes
2. no

REVSTAT
REVIEW STATUS (not abstracted)
0. Abstraction has not begun
1. Abstraction in progress
2. Abstraction completed w/o errors
3. TVG failure (exclusion)
4. Record contains missing data
5. Administrative exclusion from all measures

HOSPICE (PI module)
During the past year is there documentation in the medical record the patient is enrolled in a VHA or community-based hospice program?
1. Yes
2. No

PALLCARE (PI module)
During the past year is there documentation in the medical record the patient is enrolled in a VHA or community-based palliative care program?
1. Yes
2. No

TERMILL (PI module)
Is one of the following documented in the medical record?
• The patient has a diagnosis of cancer of the liver, pancreas, or esophagus
• On the problem list it is documented the patient's life expectancy is less than 6 months?
1. Yes
2. No

FEFLAG (rcvd on pull list)
FE case flagged for CGPI review / scoring?
0. No
1. Yes

DMFLAG (rcvd on Pull List)
Pt flagged w diagnosis of Diabetes Mellitus?
0. No
1. Yes

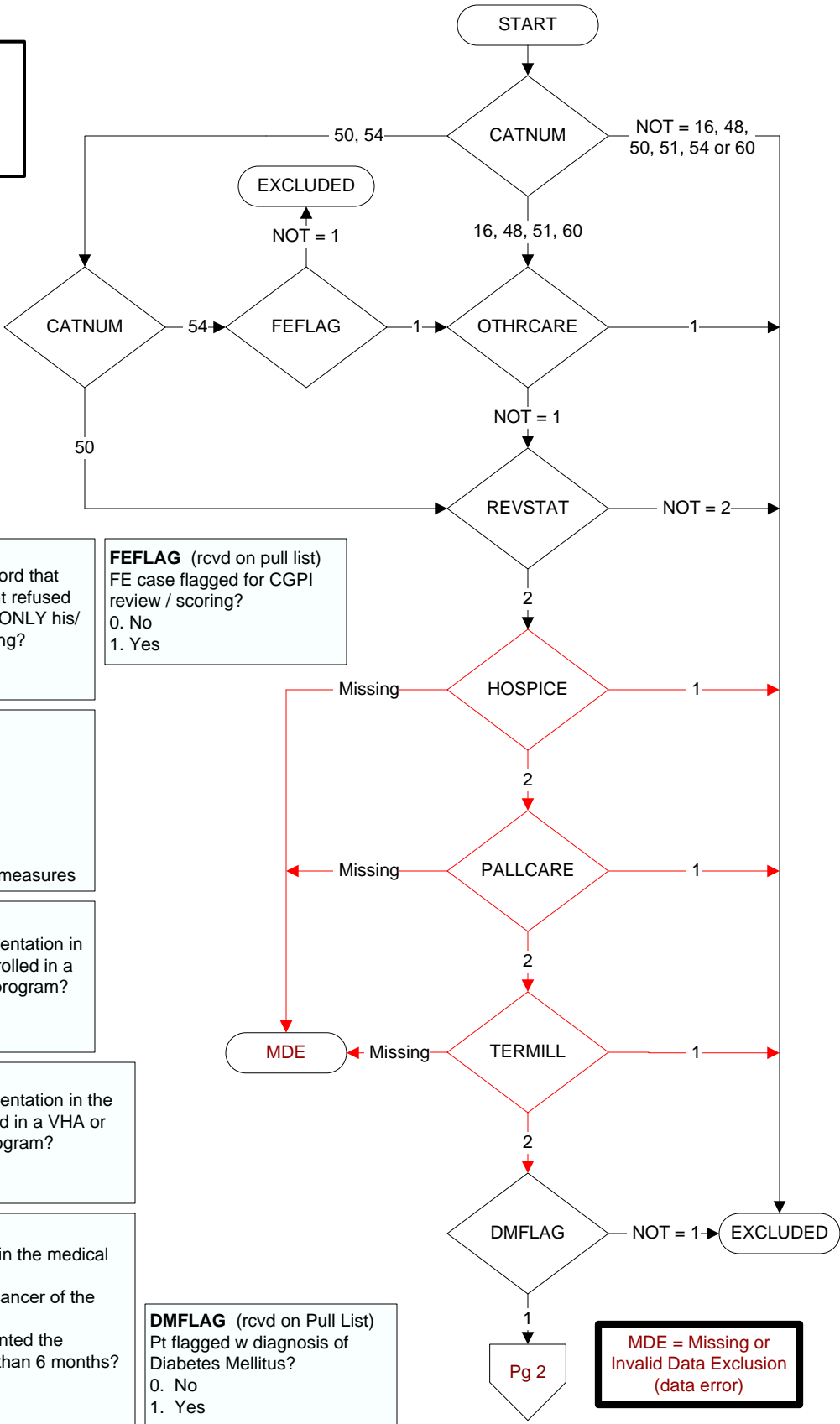

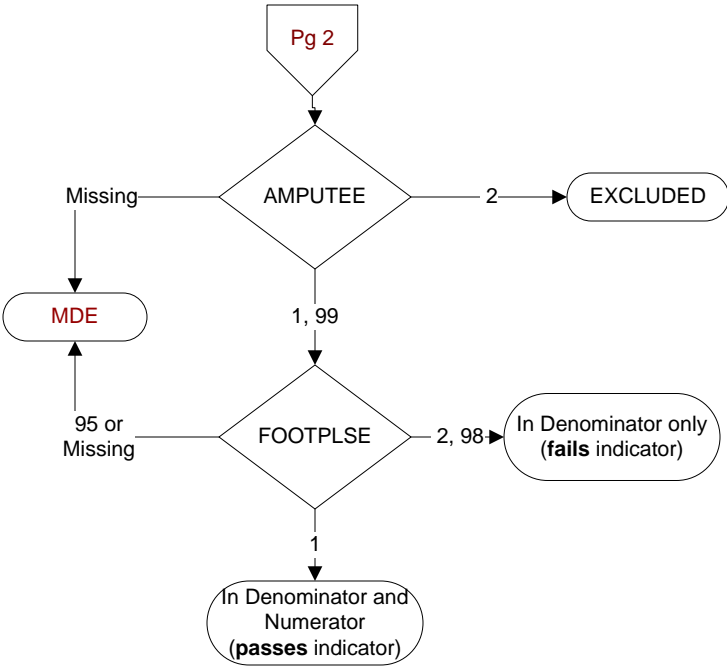

FOOTPLSE (DM) Within the past year, does the record document pulses were checked in patient's feet? 1. yes 2. no 95. not applicable 98. Patient refused foot exam	AMPUTEE (DM) Does the patient have a lower extremity amputation? 1. Unilateral amputation 2. Bilateral amputation 99. No documentation of lower extremity amputation
---	---