

REVSTAT

REVIEW STATUS (not abstracted)

- 0. Abstraction has not begun
- 1. Abstraction in progress
- 2. Abstraction completed w/o errors
- 3. TVG failure (exclusion)
- 4. Record contains missing data
- 5. Administrative Exclusion

AGE (calculated field)

NEXUST - BIRTHDT

DMFLAG (rcvd on pull list)

Patient flagged for Diabetes

BIRTHDT (rcvd on pull list)

Patient date of birth

SEENYR

Was the Veteran seen during the timeframe from 12/01/2018 through 12/31/2019 by a physician, NP, PA, Psychologist, or Clinical Nurse Specialist in one of the "Nexus clinics"?

- 1. Yes
- 2. No

NEXUSDT

Enter the date of the most recent visit to a Nexus clinic during which the patient was seen by a physician, NP, PA, Psychologist, or Clinical Nurse Specialist.

OTHCARE

Is there evidence in the medical record that within the past two years, the patient refused VHA Primary Care and is receiving ONLY his/her primary care in a non-VHA setting?

- 1. Yes
- 2. No

HOSPICE

During the past year is there documentation in the medical record the patient is enrolled in a VHA or community-based hospice program?

- 1. Yes
- 2. No

MDE = Missing or Invalid Data Exclusion (data error)

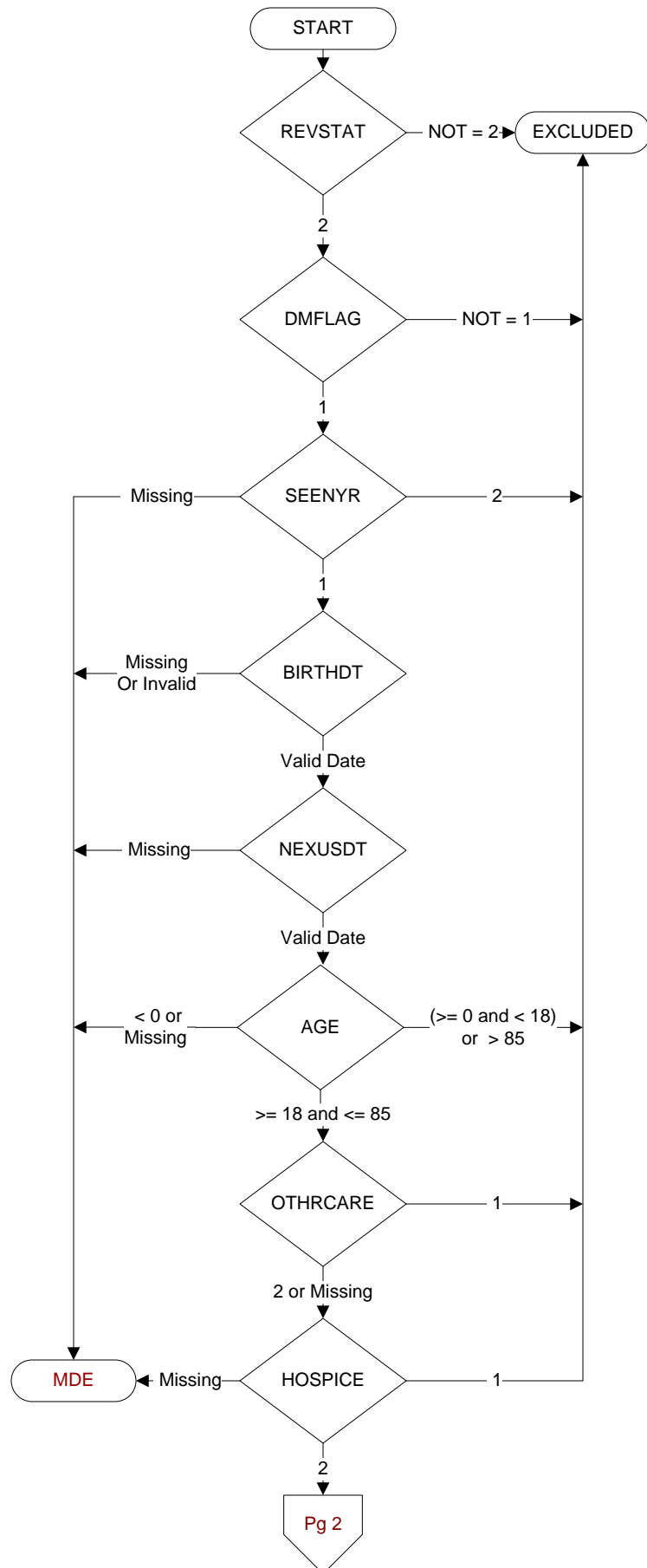

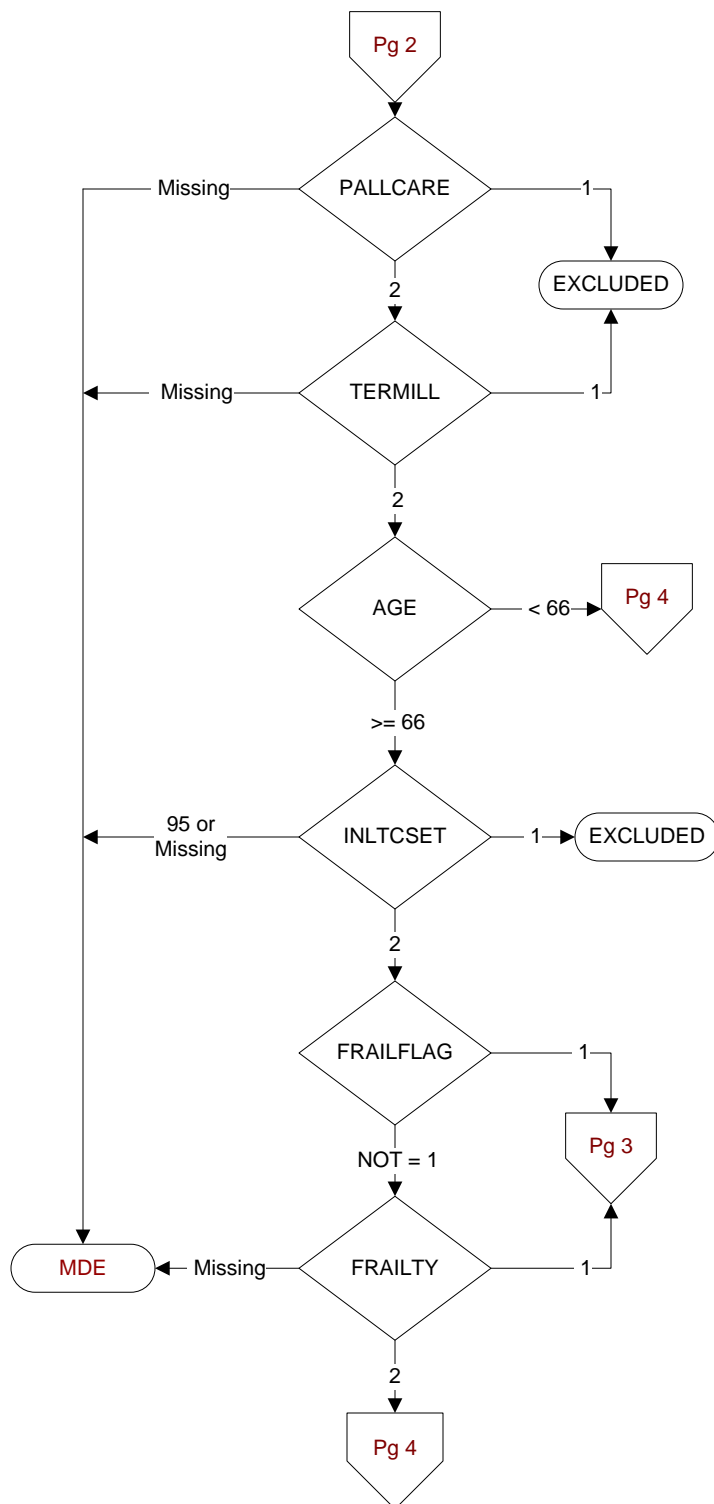
**PALLCARE**

During the past year is there documentation in the medical record the patient is enrolled in a VHA or community-based palliative care program?

1. Yes
2. No

TERMILL

Is one of the following documented in the medical record?

- The patient has a diagnosis of cancer of the liver, pancreas, or esophagus
- On the problem list it is documented the patient's life expectancy is less than 6 months?

1. Yes
2. No

INLTCSET

Is there documentation in the medical record the patient lived long-term (greater than 60 consecutive days) in a VHA or community-based institutional setting anytime during the past year?

1. Yes
2. No
95. Not applicable

FRAILFLAG (rcvd on pull list)

Patient flagged for frailty

FRAILITY

During the past year, is there documentation in the medical record the patient has any condition/diagnosis consistent with frailty?

1. Yes
2. No

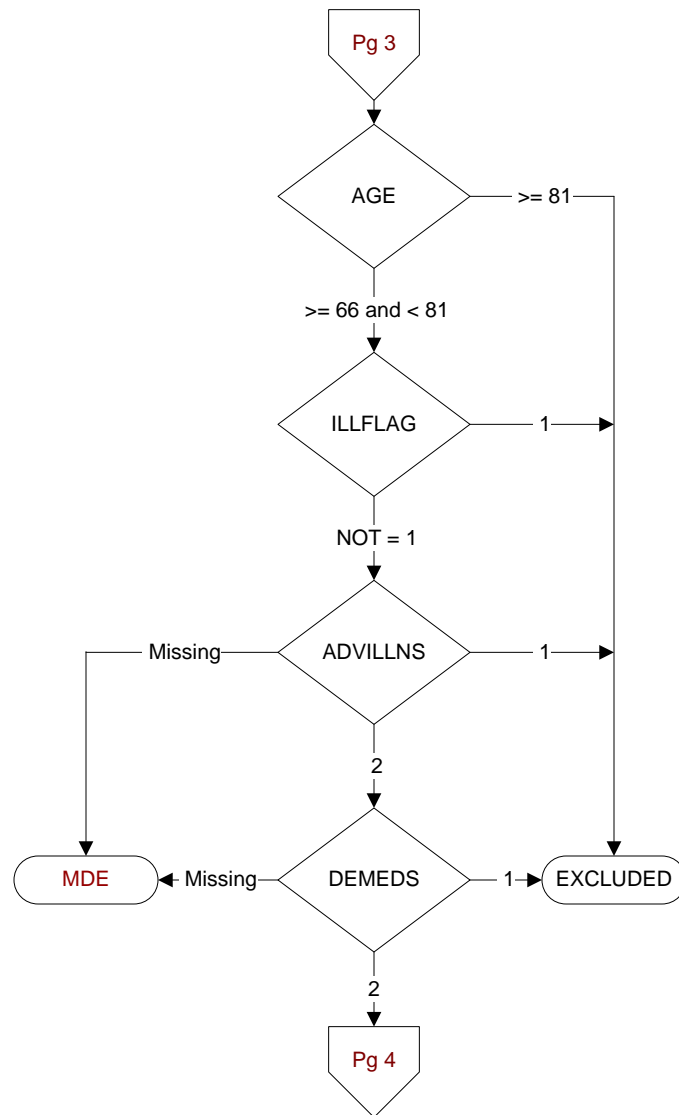

ILLFLAG (rcvd on pull list)
Patient flagged for advanced illness

ADVILLNS
Is there documentation in the medical record the patient has an active condition/diagnosis considered an advanced illness?
1. Yes
2. No

DEMEDS
Is there physician, NP, PA, CNS or pharmacist documentation in the medical record the patient has an active prescription for a dementia medication?
1. Yes
2. No

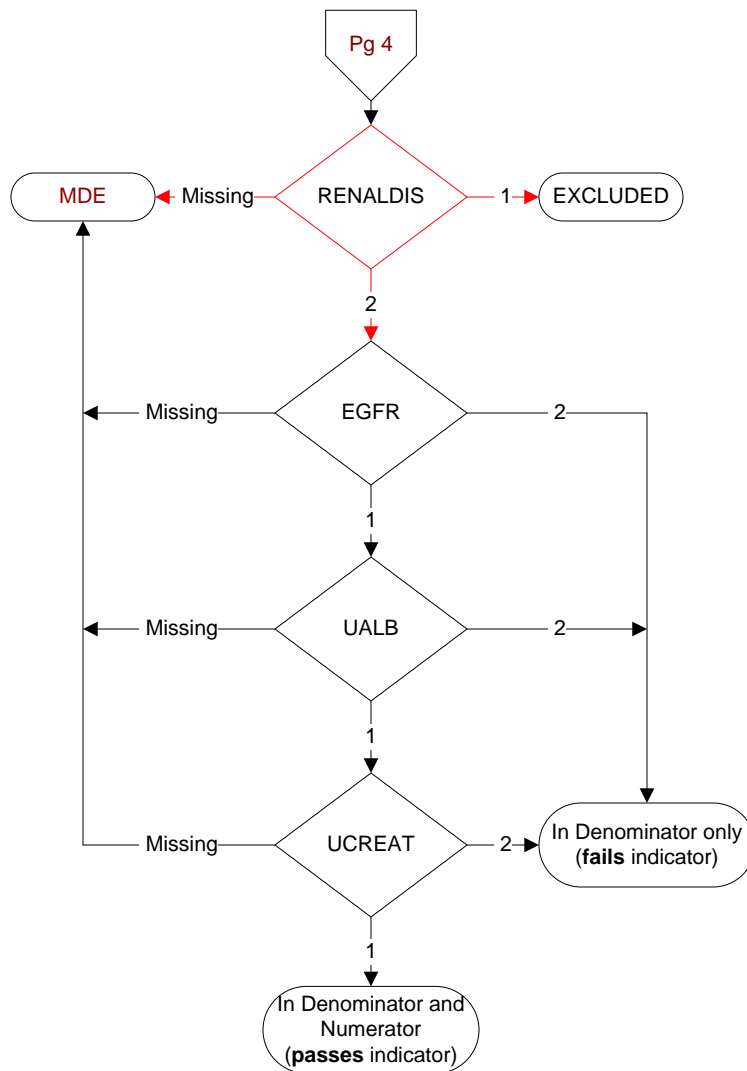
**RENALDIS**

At any time prior to or on (computer to display stdyend) is there documentation in the medical record of any one of the following:

- End stage renal disease (ESRD)
- Dialysis

1. Yes
2. No

EGFR

During the past year is there documentation in the medical record of an estimated glomerular filtration rate (eGFR)?

1. Yes
2. No

UALB

During the past year is there documentation in the medical record of a quantitative urine albumin test?

1. Yes
2. No

UCREAT

During the time frame from (computer display ualbd - 4 days to ualbd + 4 days) is there documentation in the medical record of a urine creatinine test.

1. Yes
2. No