

**REVSTAT**

REVIEW STATUS (not abstracted)

0. Abstraction has not begun
1. Abstraction in progress
2. Abstraction completed w/o errors
3. TVG failure (exclusion)
4. Record contains missing required answers
5. Administrative exclusion from all measures

**ADMFOBT**

During the timeframe from (computer display fobtdt to fobtdt +7 days), was the patient admitted to an inpatient setting?

1. Yes
2. No

**FOBTVAL**

Computer to prefill the result of the FOBT/FIT reported during the timeframe from 12/01/17 to 12/31/17.

**FOBTDT**

Computer to prefill the date the FOBT/FIT was reported.

**AFOBTACT**

During the timeframe from (fobtdt to fobtdt + 7 days), did the ordering provider document the positive FOBT/FIT result required action?

1. Yes, provider documented test result required action
2. No, provider documented test result did not require action
99. NO documentation that the test result required action

**MDE = Missing or  
Invalid Data Exclusion  
(data error)**

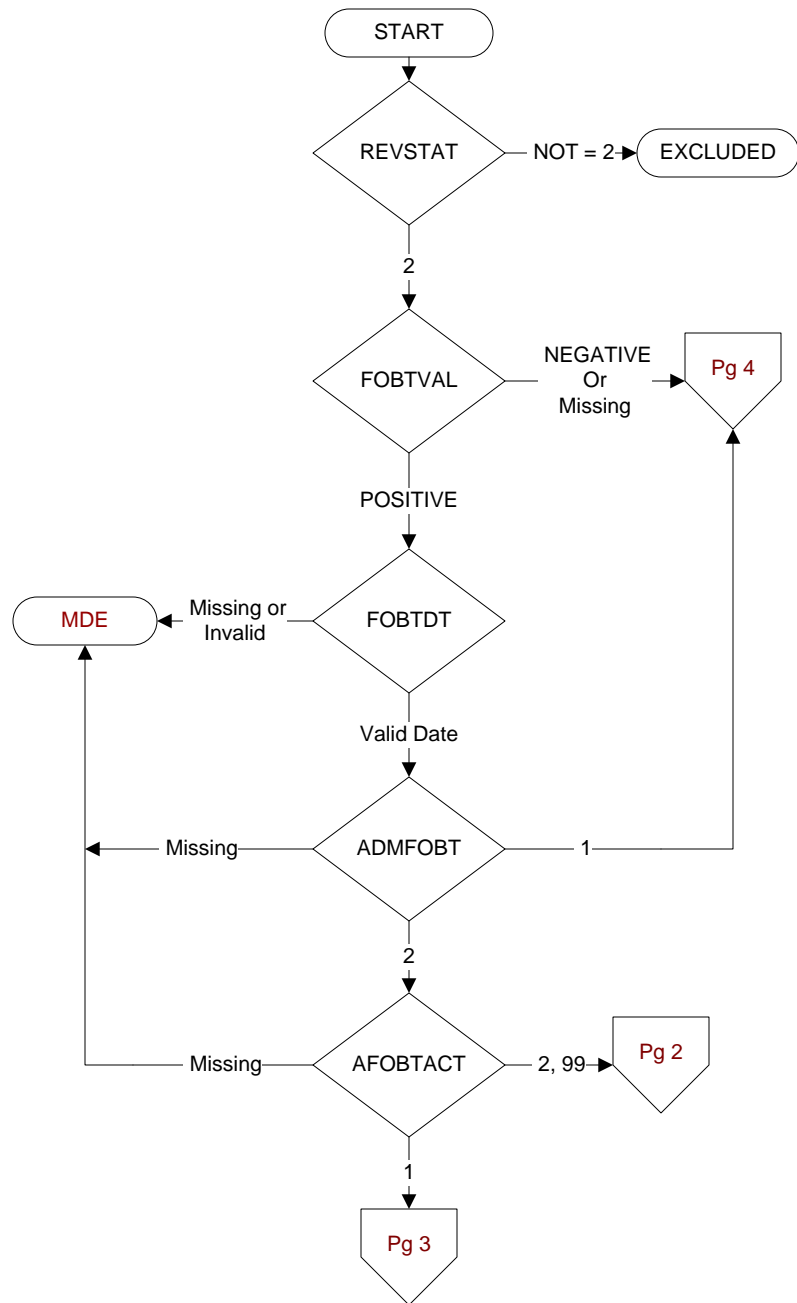

**FOBTENC**

During the timeframe from (computer display fobtdt to fobtdt + 30 days), did the patient have a face to face encounter with a physician/APN/PA?

1. Yes
2. No

**FOBTENCDT**

Enter the earliest date of the face to face encounter with a physician/APN/PA.

**NFOBTCOM**

During the timeframe from (computer display fobtdt to fobtdt + 30 days), was the FOBT/FIT result communicated to the patient by any of the following methods?

- My HealtheVet Premium account
- Letter - does not have to be sent by certified mail.
- Secure messaging is a confidential message functionality of My HealtheVet similar to email between patient and provider for non-urgent matters
- Telehealth refers to real time clinic based video encounter between the patient and provider.
- Telephone

1. Yes
2. No

**NFOBTCOMDT**

Enter the **earliest** date the negative FOBT/FIT result was communicated to the patient.

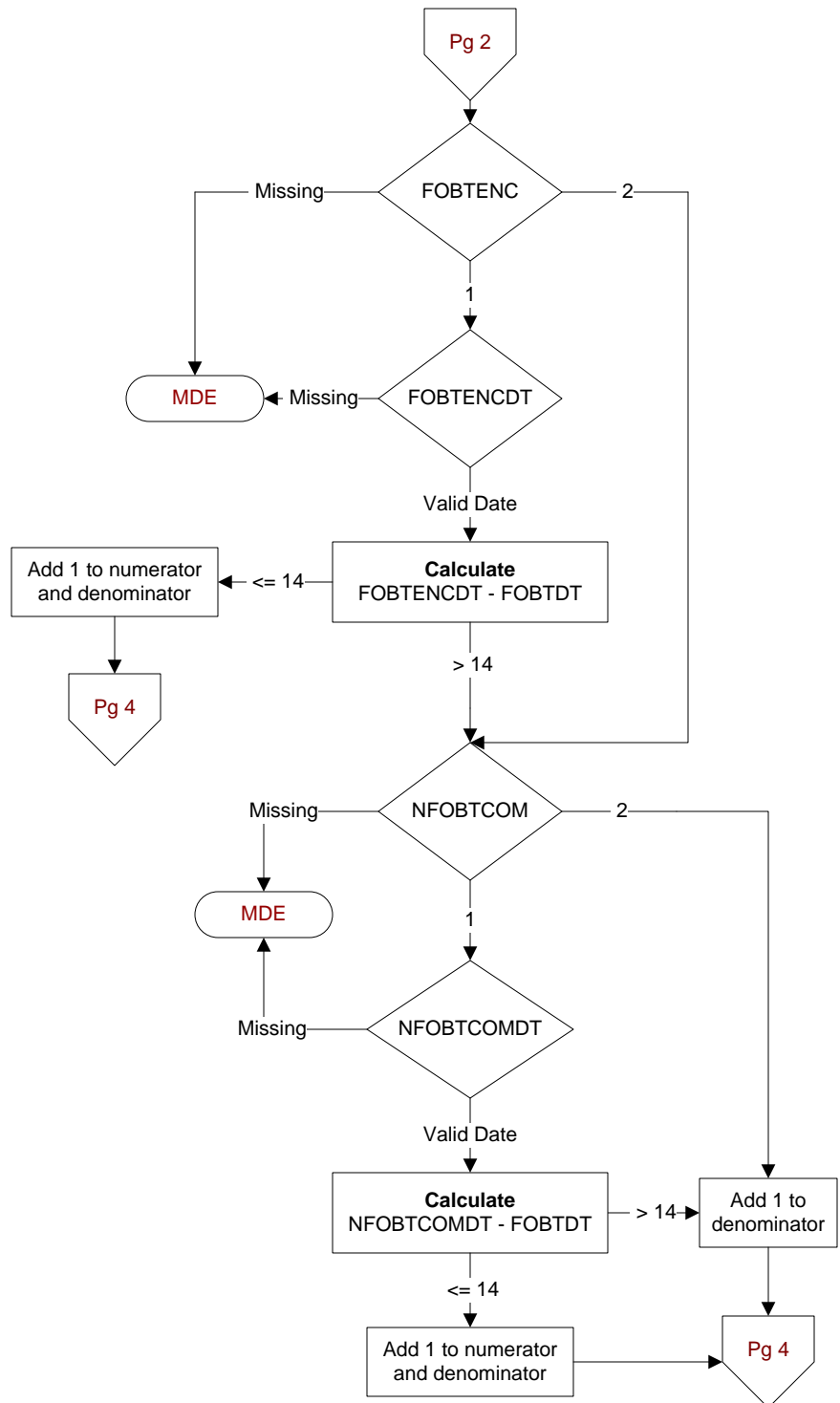

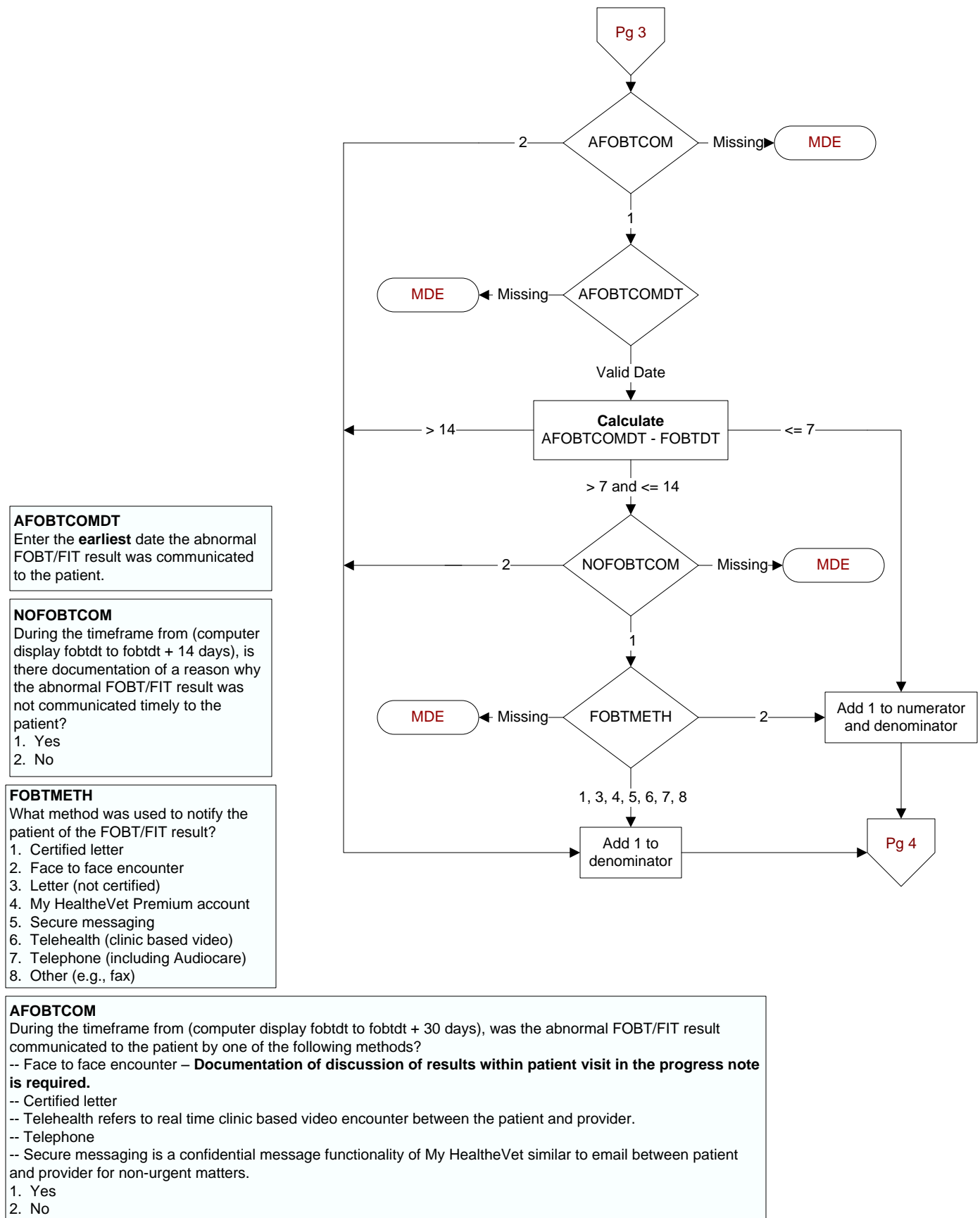

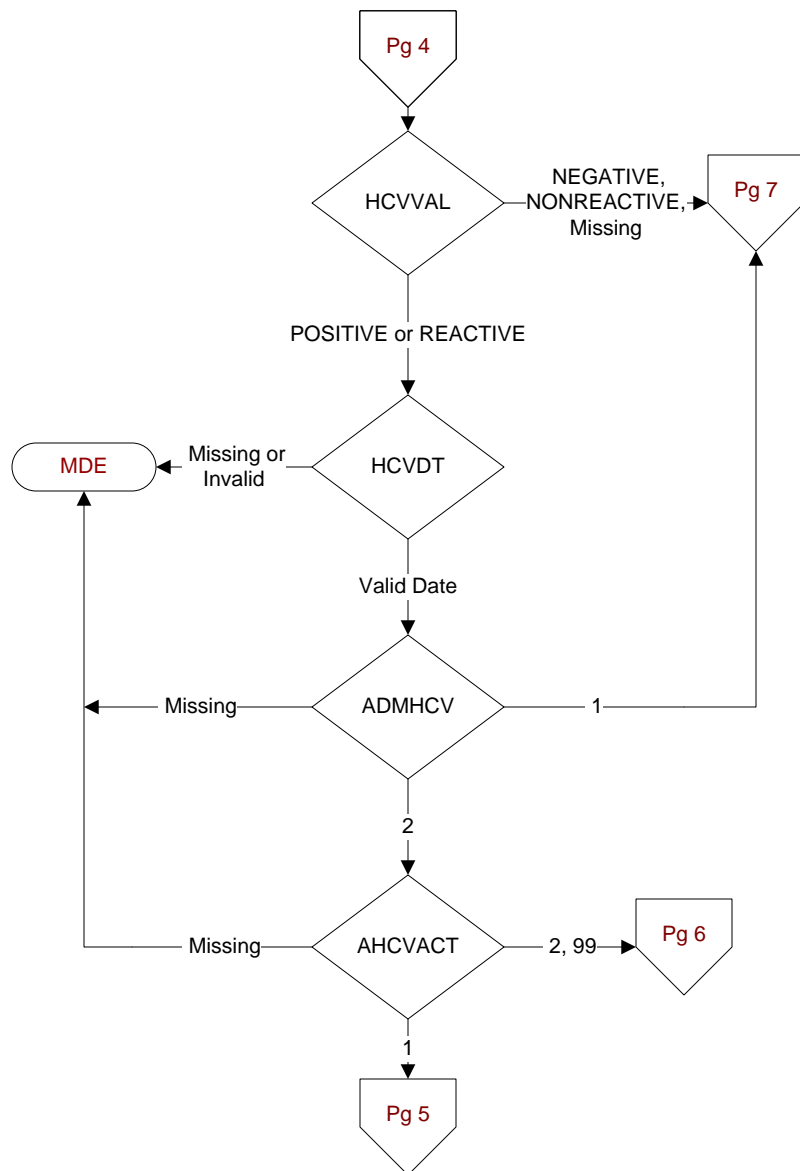
**HCVVAL**

Computer to prefill the HCV test result reported during the timeframe from 12/01/17 to 12/31/17.

**HCVDT**

Computer to prefill the date the HCV test result was reported.

**ADMHCV**

During the timeframe from (computer display hcvt to hcvt +7 days), was the patient admitted to an inpatient setting?

1. Yes
2. No

**AHCVACT**

During the timeframe from (computer display hcvt to hcvt + 7 days), did the ordering provider document the positive/reactive HCV result required action?

1. Yes, provider documented test result required action
2. No, provider documented test result did not require action
99. NO documentation that the test result required action

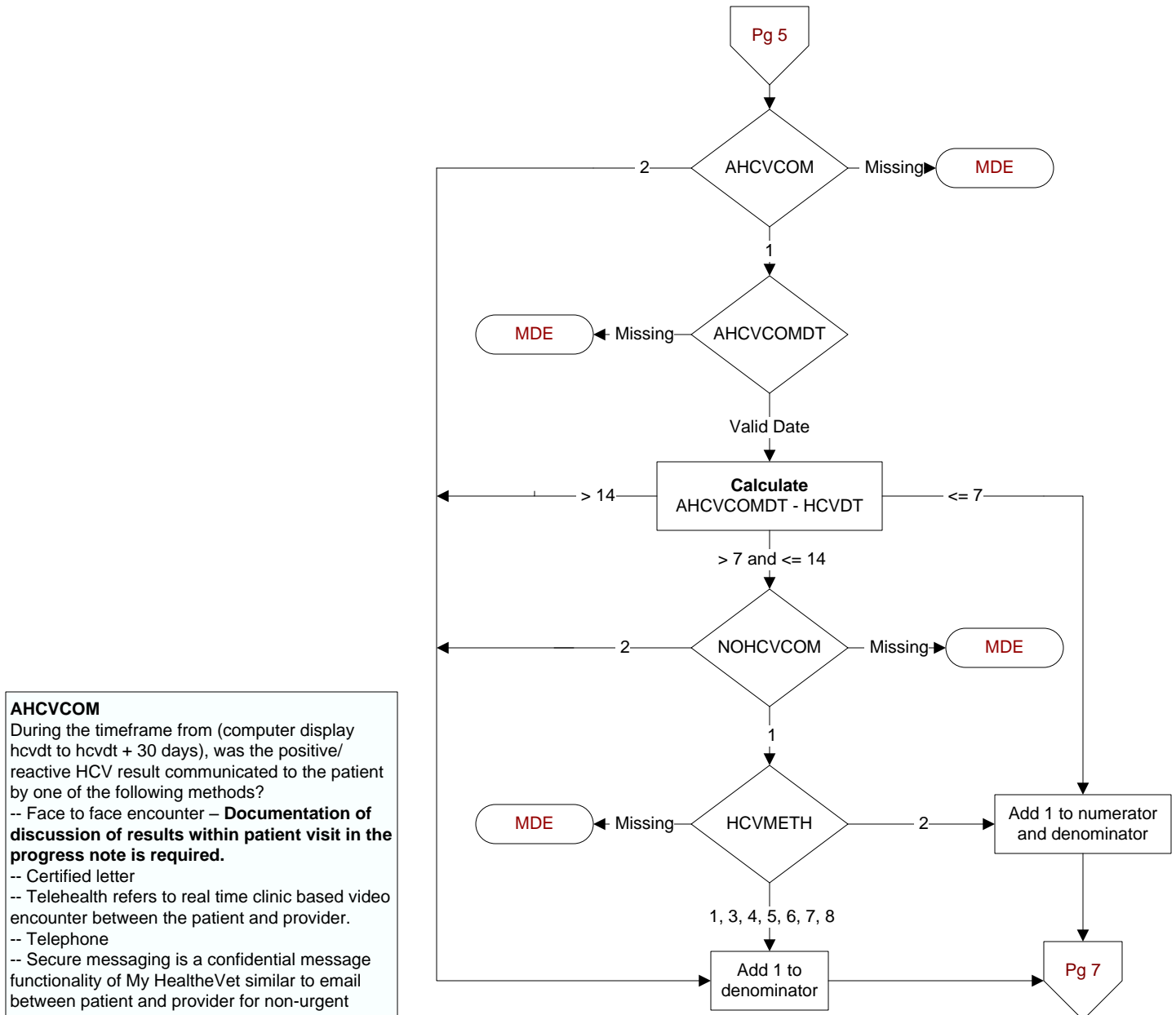
**AHCVCOM**

During the timeframe from (computer display hcvdt to hcvdt + 30 days), was the positive/reactive HCV result communicated to the patient by one of the following methods?

- Face to face encounter – **Documentation of discussion of results within patient visit in the progress note is required.**
- Certified letter
- Telehealth refers to real time clinic based video encounter between the patient and provider.
- Telephone
- Secure messaging is a confidential message functionality of My HealtheVet similar to email between patient and provider for non-urgent matters.

1. Yes
2. No

**AHCVCOMDT**

Enter the **earliest** date the positive/reactive HCV result was communicated to the patient.

**NOHCVCOM**

During the timeframe from (computer display hcvdt to hcvdt + 14 days), is there documentation of a reason why the positive/reactive HCV result was not communicated timely to the patient?

1. Yes
2. No

**HCVMETHOD**

What method was used to notify the patient of the HCV result?

1. Certified letter
2. Face to face encounter
3. Letter (not certified)
4. My HealtheVet Premium account
5. Secure messaging
6. Telehealth (clinic based video)
7. Telephone (including Audiocare)
8. Other (e.g., fax)

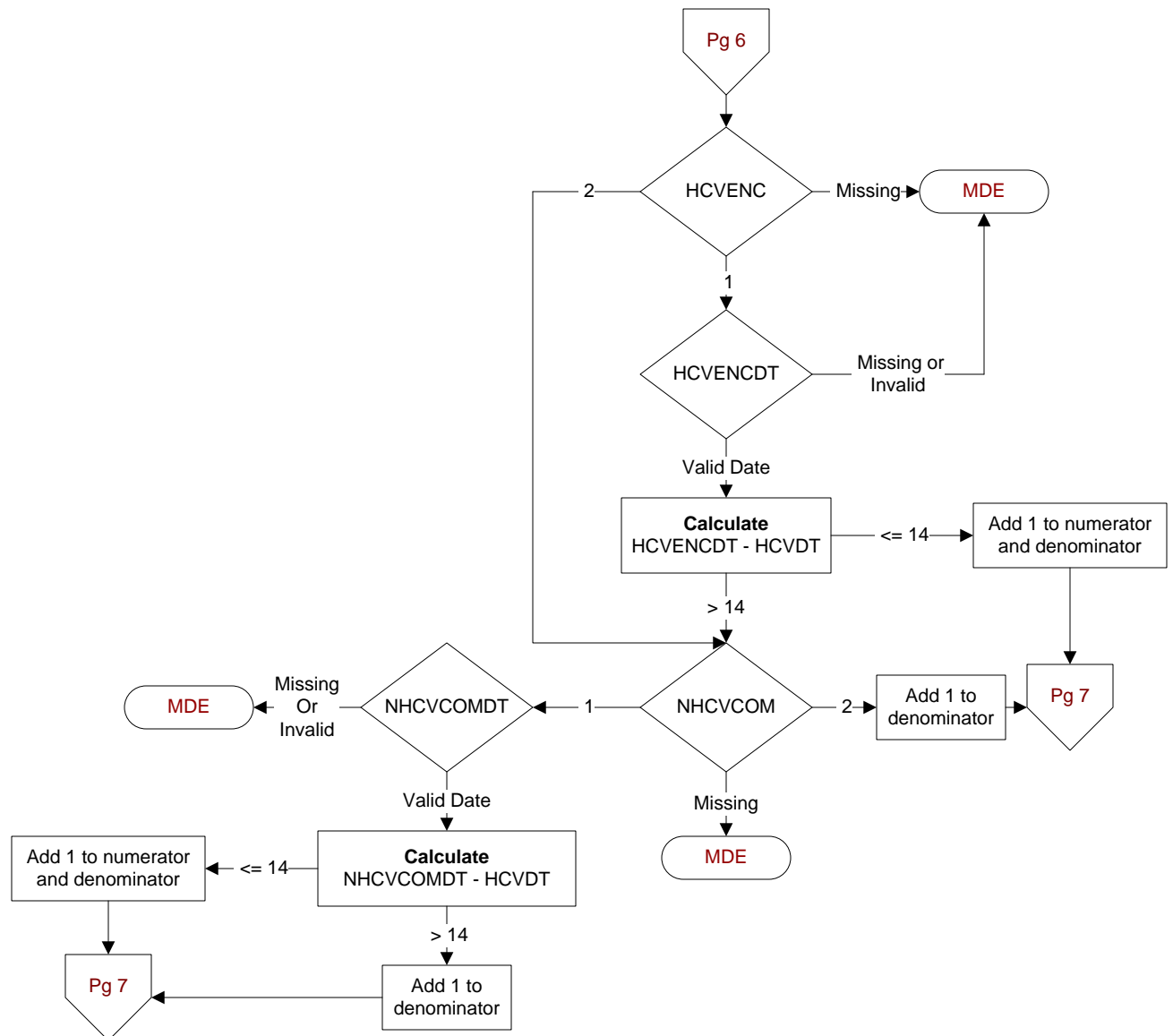
**HCVENC**

During the timeframe from (computer display hcvdt to hcvdt + 30 days), did the patient have a face to face encounter with a physician/APN/PA?

1. Yes
2. No

**HCVENCDT**

Enter the earliest date of the face to face encounter with a physician/APN/PA.

**NHCVCOMDT**

Enter the **earliest** date the negative/nonreactive HCV result was communicated to the patient.

**NHCVCOM**

During the timeframe from (computer display hcvdt to hcvdt + 30 days), was the negative/nonreactive HCV result communicated to the patient by any of the following methods?

- My HealtheVet Premium account
- Letter - does not have to be sent by certified mail.
- Secure messaging is a confidential message functionality of My HealtheVet similar to email between patient and provider for non-urgent matters
- Telehealth refers to real time clinic based video encounter between the patient and provider.
- Telephone

1. Yes
2. No

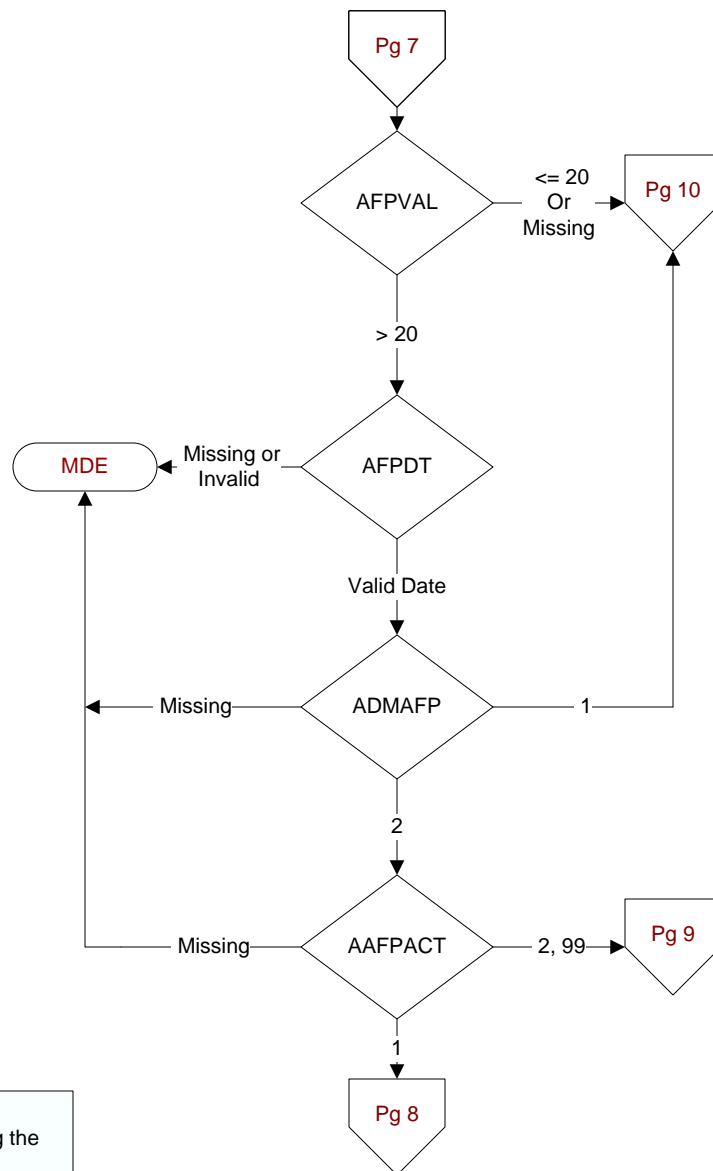
**AFPVAL**

Computer to prefill the result of the AFP reported during the timeframe from 12/01/17 to 12/31/17.

**AFPDT**

Computer to prefill the date the AFP result was reported.

**ADMAFP**

During the timeframe from (computer display afpdt to afpdt +7 days), was the patient admitted to an inpatient setting?

1. Yes
2. No

**AAFPACT**

During the timeframe from (computer display afpdt to afpdt + 7 days), did the ordering provider document the abnormal AFP result required action?

1. Yes, provider documented test result required action
2. No, provider documented test result did not require action
99. NO documentation that the test result required action

**AAFP COM**

During the timeframe from (computer display afpdt to afpdt + 30 days), was the abnormal AFP result communicated to the patient by one of the following methods?

- Face to face encounter – **Documentation of discussion of results within patient visit in the progress note is required.**
- Certified letter
- Telehealth refers to real time clinic based video encounter between the patient and provider.
- Telephone
- Secure messaging is a confidential message functionality of My HealtheVet similar to email between patient and provider for non-urgent matters.

1. Yes
2. No

**AAFP COMDT**

Enter the **earliest** date the abnormal AFP result was communicated to the patient.

**NOAFP COM**

During the timeframe from (computer display afpdt to afpdt + 14 days), is there documentation of a reason why the abnormal AFP result was not communicated timely to the patient?

1. Yes
2. No

**AFPMETH**

What method was used to notify the patient of the AFP result?

1. Certified letter
2. Face to face encounter
3. Letter (not certified)
4. My HealtheVet Premium account
5. Secure messaging
6. Telehealth (clinic based video)
7. Telephone (including Audiocare)
8. Other (e.g., fax)

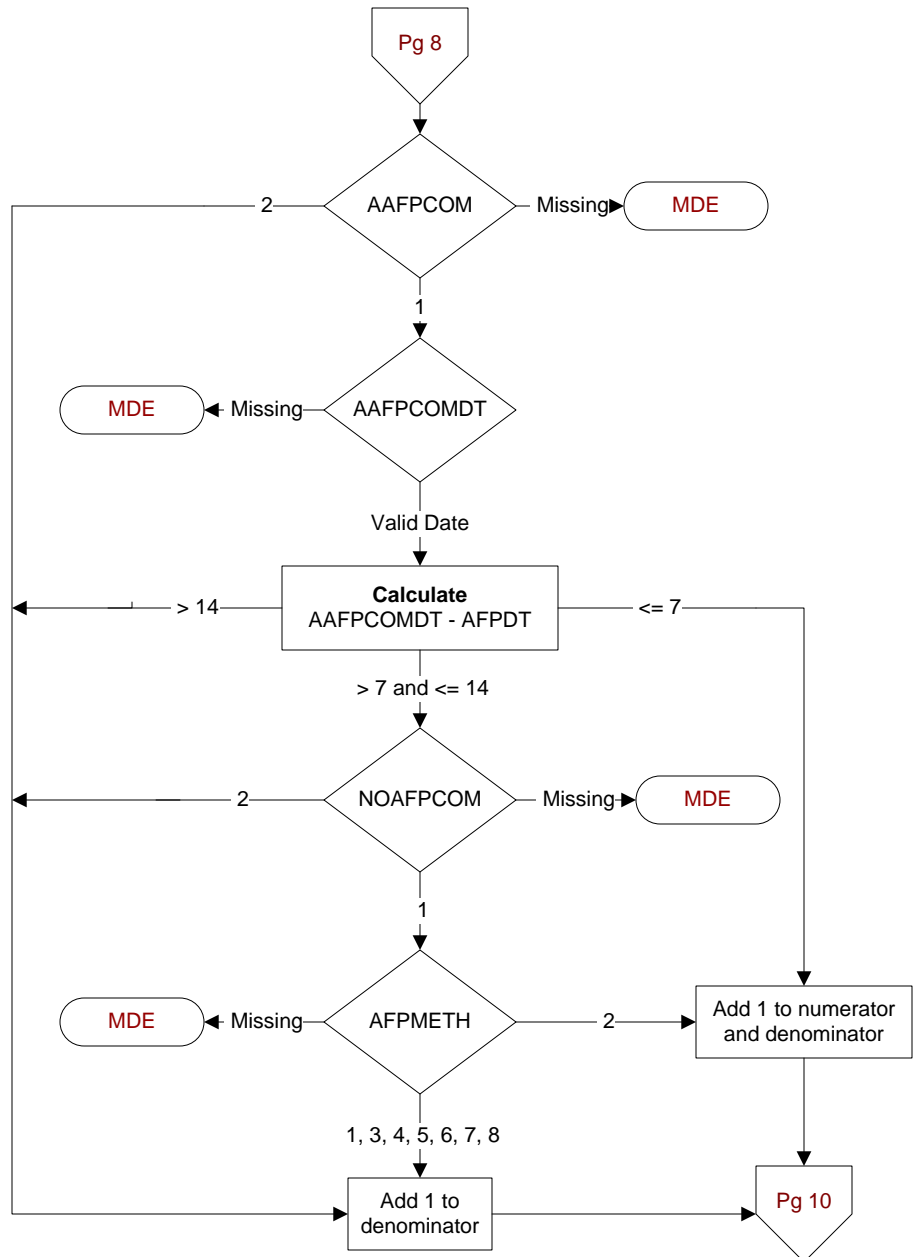

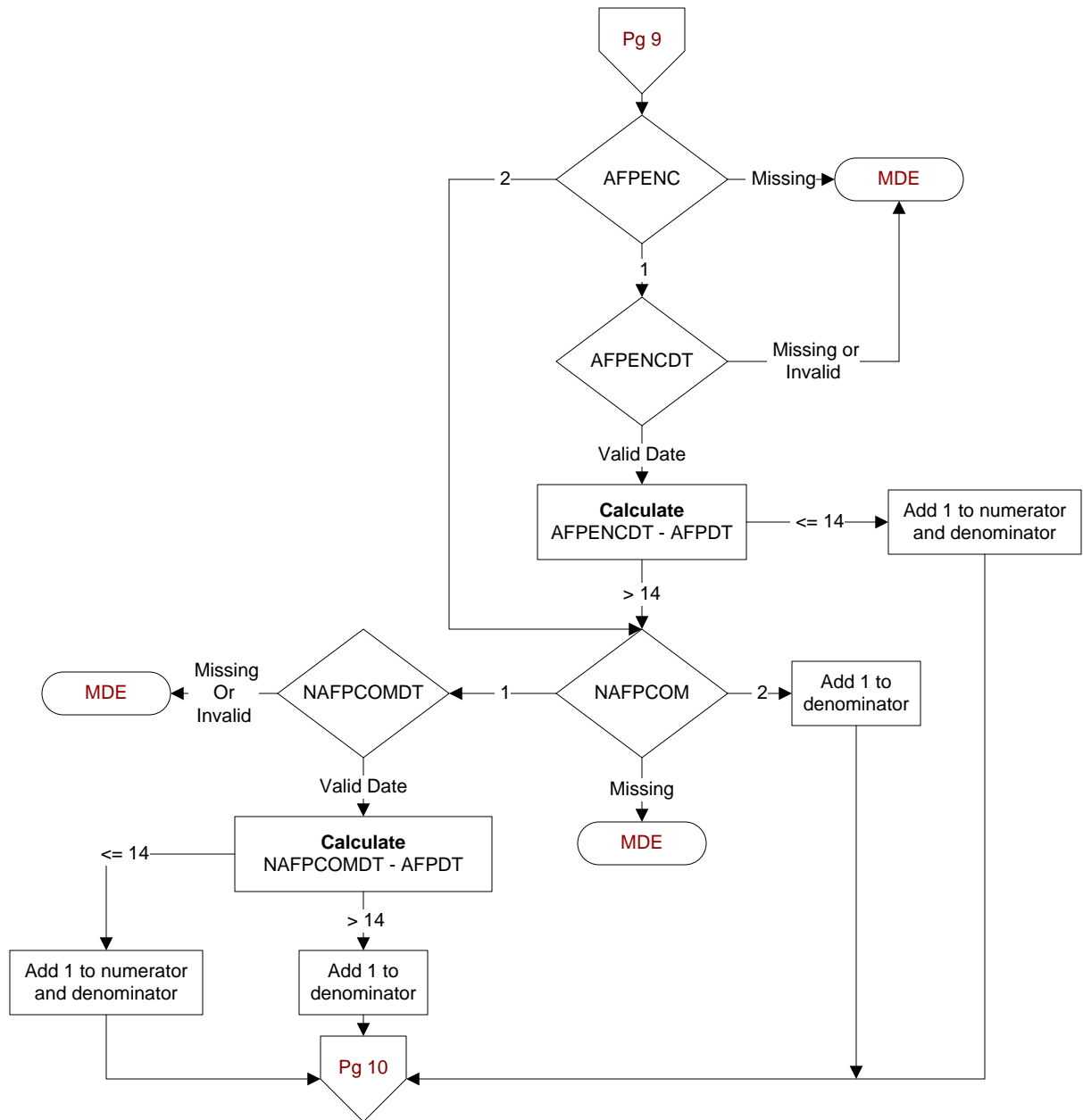

**AFPENC**

During the timeframe from (computer display afpdt to afpdt + 30 days), did the patient have a face to face encounter with a physician/APN/PA?

1. Yes
2. No

**AFPENCDT**

Enter the earliest date of the face to face encounter with a physician/APN/PA.

**NAFPCOMDT**

Enter the **earliest** date the normal AFP result was communicated to the patient.

**NAFPCOM**

During the timeframe from (computer display afpdt to afpdt + 30 days), was the normal AFP result communicated to the patient by any of the following methods?

- My HealtheVet Premium account
- Letter - does not have to be sent by certified mail.
- Secure messaging is a confidential message functionality of My HealtheVet similar to email between patient and provider for non-urgent matters
- Telehealth refers to real time clinic based video encounter between the patient and provider.
- Telephone

1. Yes
2. No

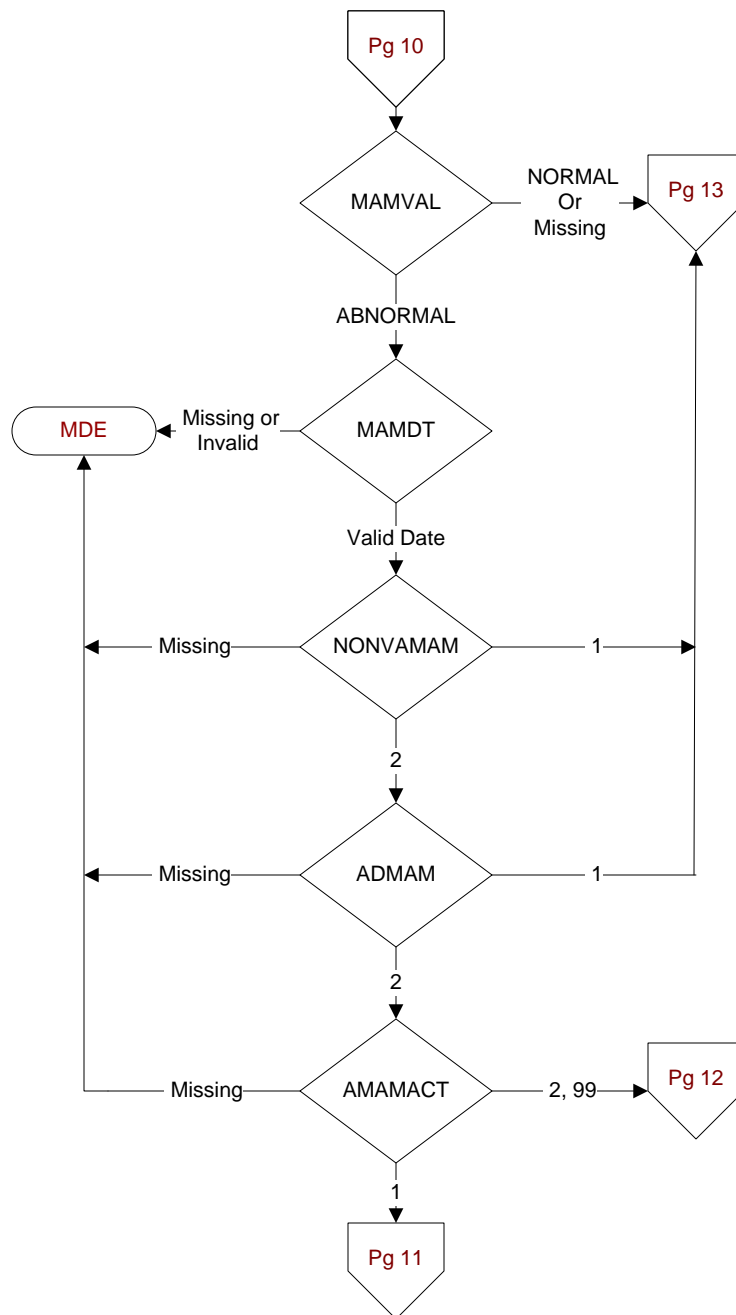
**MAMVAL**

Computer to prefill the result of the mammogram reported during the timeframe from 12/01/17 to 12/31/17.

**MAMDT**

Computer to prefill the date the mammogram result was reported.

**NONVAMAM**

Is there documentation that the mammogram was performed outside of VHA?

1. Yes
2. No

**ADMAM**

During the timeframe from (computer display mamdt to mamdt +7 days), was the patient admitted to an inpatient setting?

1. Yes
2. No

**AMAMACT**

During the timeframe from (computer display mamdt to mamdt + 7 days), did the ordering provider document the abnormal mammogram result required action?

1. Yes, provider documented test result required action
2. No, provider documented test result did not require action
99. NO documentation that the test result required action

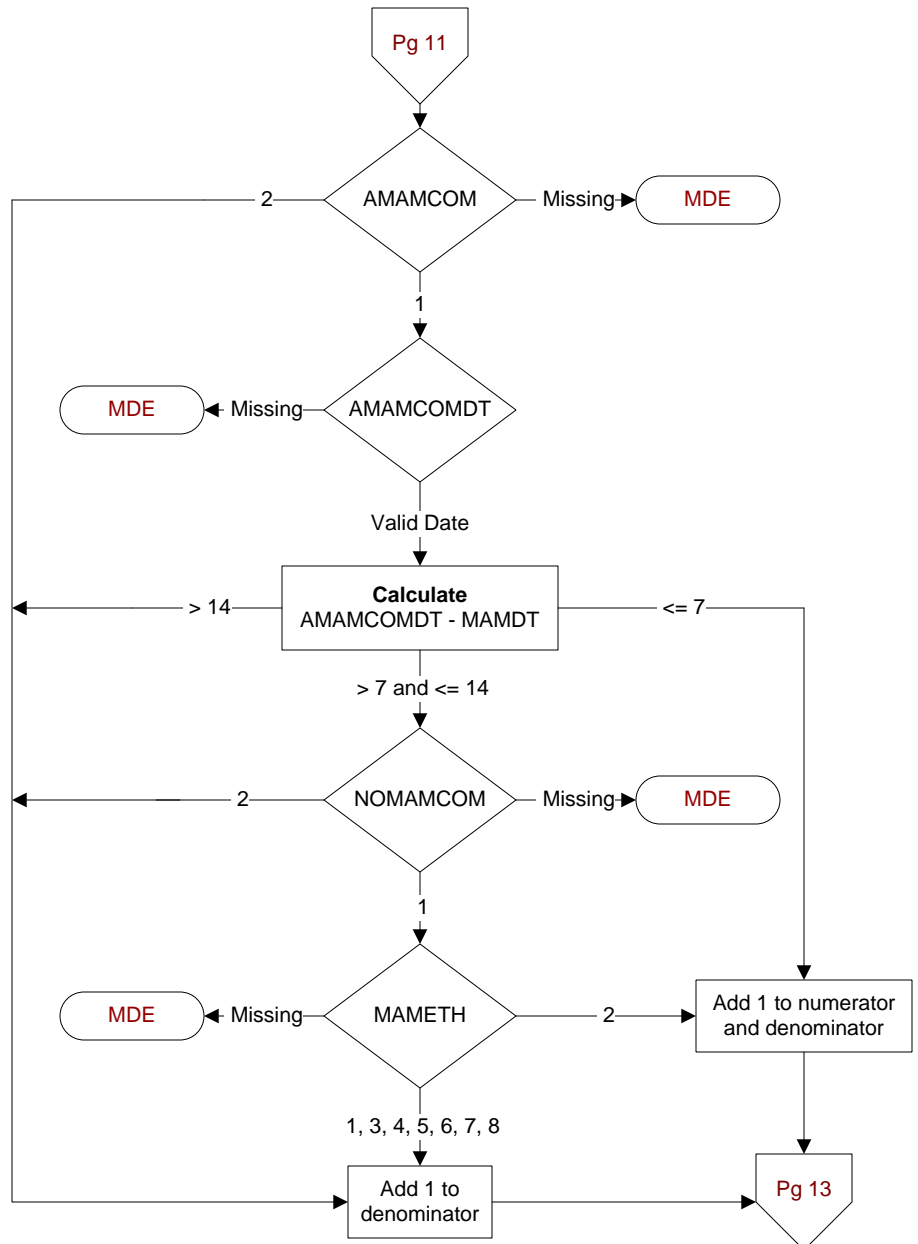
**AMAMCOM**

During the timeframe from (computer display mamdt to mamdt + 30 days), was the abnormal mammogram result communicated to the patient by one of the following methods?

- Face to face encounter – **Documentation of discussion of results within patient visit in the progress note is required.**
- Certified letter
- Telehealth refers to real time clinic based video encounter between the patient and provider.
- Telephone
- Secure messaging is a confidential message functionality of My HealtheVet similar to email between patient and provider for non-urgent matters.

1. Yes
2. No

**AMAMCOMDT**

Enter the earliest date the abnormal mammogram result was communicated to the patient.

**NOMAMCOM**

During the timeframe from (computer display mamdt to mamdt + 14 days), is there documentation of a reason why the abnormal mammogram result was not communicated timely to the patient?

1. Yes
2. No

**MAMETH**

What method was used to notify the patient of the mammogram result?

1. Certified letter
2. Face to face encounter
3. Letter (not certified)
4. My HealtheVet Premium account
5. Secure messaging
6. Telehealth (clinic based video)
7. Telephone (including Audiocare)
8. Other (e.g., fax)

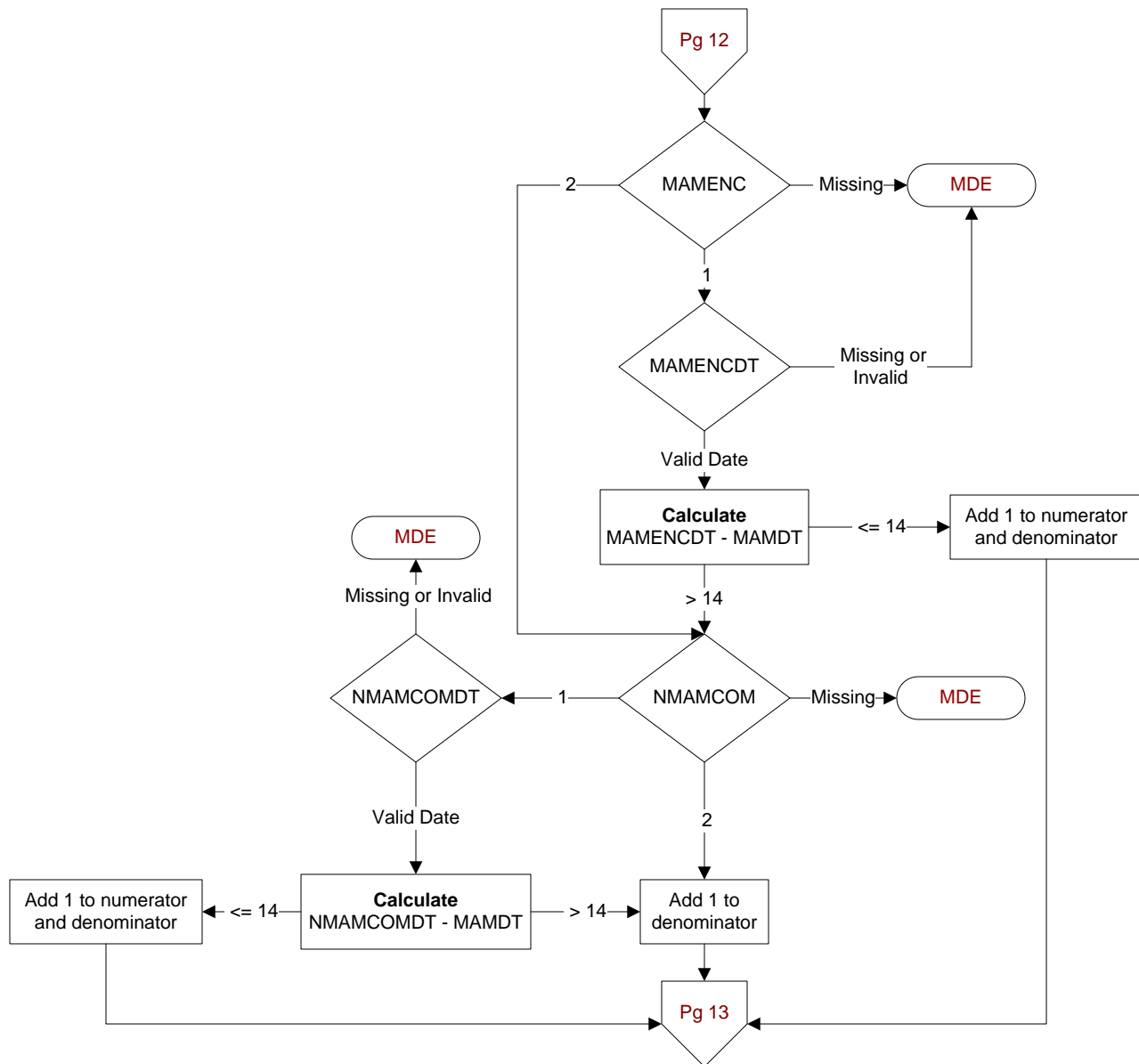
**MAMENC**

During the timeframe from (computer display mamdt to mamdt + 30 days), did the patient have a face to face encounter with a physician/APN/PA?

1. Yes
2. No

**MAMENCDT**

Enter the earliest date of the face to face encounter with a physician/APN/PA.

**NMAMCOMDT**

Enter the earliest date the normal mammogram result was communicated to the patient.

**NMAMCOM**

During the timeframe from (computer display mamdt to mamdt + 30 days), was the normal mammogram result communicated to the patient by any of the following methods?

- My HealtheVet Premium account
- Letter - does not have to be sent by certified mail.
- Secure messaging is a confidential message functionality of My HealtheVet similar to email between patient and provider for non-urgent matters
- Telehealth refers to real time clinic based video encounter between the patient and provider.
- Telephone

1. Yes
2. No

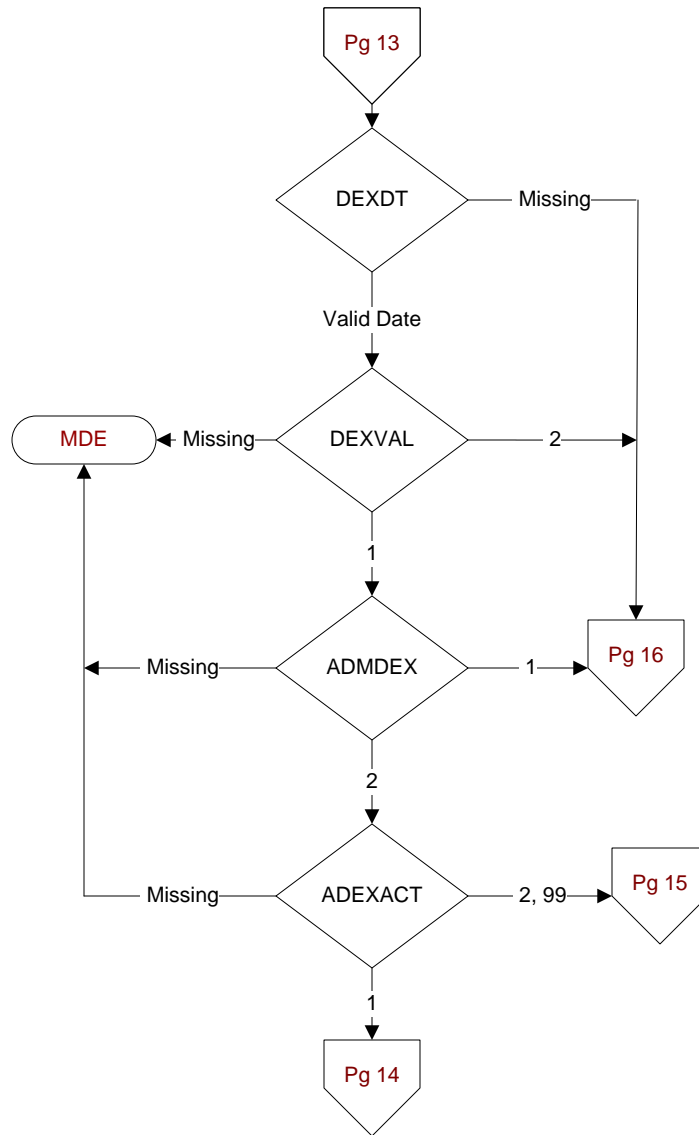
**DEXDT**

Computer to prefill the date the DEXA Scan was reported.

**DEXVAL**

For the DEXA Scan on (computer to display dexdt) was the reported result a **T-score of -2.5 or lower (abnormal)**?

1. Yes
2. No

**ADMDEX**

During the timeframe from (computer display dexdt to dexdt + 7 days), was the patient admitted to an inpatient setting?

1. Yes
2. No

**ADEXACT**

During the timeframe from (computer display dexdt to dexdt + 7 days), did the ordering provider document the abnormal DEXA Scan result required action?

1. Yes, provider documented test result required action
2. No, provider documented test result did not require action
99. NO documentation that the test result required action

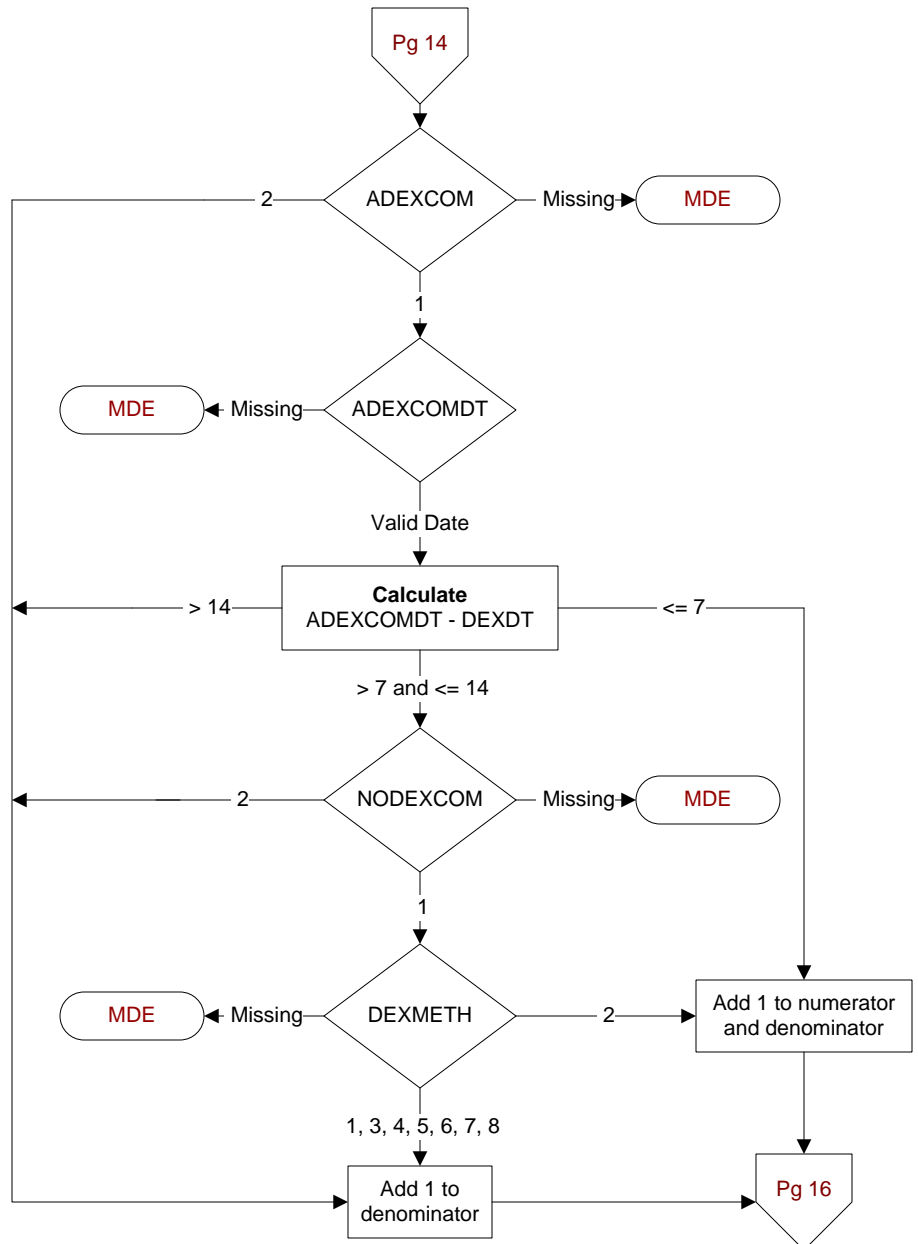
**ADEXCOM**

During the timeframe from (computer display dexdt to dexdt + 30 days), was the abnormal DEXA Scan result communicated to the patient by one of the following methods?

- Face to face encounter – **Documentation of discussion of results within patient visit in the progress note is required.**
- Certified letter
- Telehealth refers to real time clinic based video encounter between the patient and provider.
- Telephone
- Secure messaging is a confidential message functionality of My HealtheVet similar to email between patient and provider for non-urgent matters.

1. Yes
2. No

**ADEXCOMDT**

Enter the **earliest** date the abnormal DEXA Scan result was communicated to the patient.

**NODEXCOM**

During the timeframe from (computer display dexdt to dexdt + 14 days), is there documentation of a reason why the abnormal DEXA Scan result was not communicated timely to the patient?

1. Yes
2. No

**DEXMETH**

What method was used to notify the patient of the DEXA Scan result?

1. Certified letter
2. Face to face encounter
3. Letter (not certified)
4. My HealtheVet Premium account
5. Secure messaging
6. Telehealth (clinic based video)
7. Telephone (including Audiocare)
8. Other (e.g., fax)

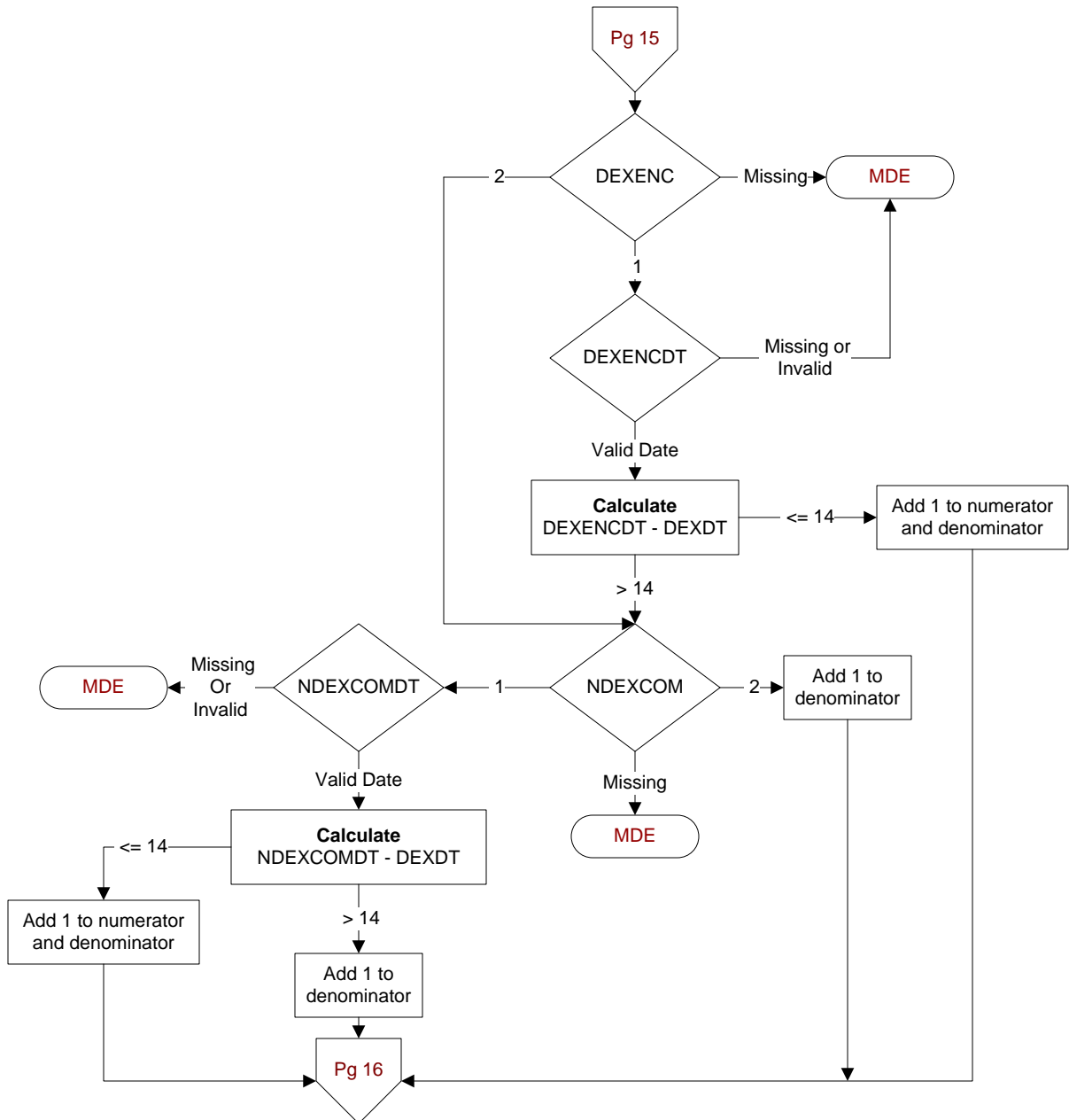
**DEXENC**

During the timeframe from (computer display dexdt to dexdt + 30 days), did the patient have a face to face encounter with a physician/APN/PA?

1. Yes
2. No

**DEXENCDT**

Enter the earliest date of the face to face encounter with a physician/APN/PA.

**NDEXCOMDT**

Enter the **earliest** date the normal DEXA Scan result was communicated to the patient.

**NDEXCOM**

During the timeframe from (computer display dexdt to dexdt + 30 days), was the normal DEXA Scan result communicated to the patient by any of the following methods?

- My HealtheVet Premium account
- Letter - does not have to be sent by certified mail.
- Secure messaging is a confidential message functionality of My HealtheVet similar to email between patient and provider for non-urgent matters
- Telehealth refers to real time clinic based video encounter between the patient and provider.
- Telephone

1. Yes
2. No

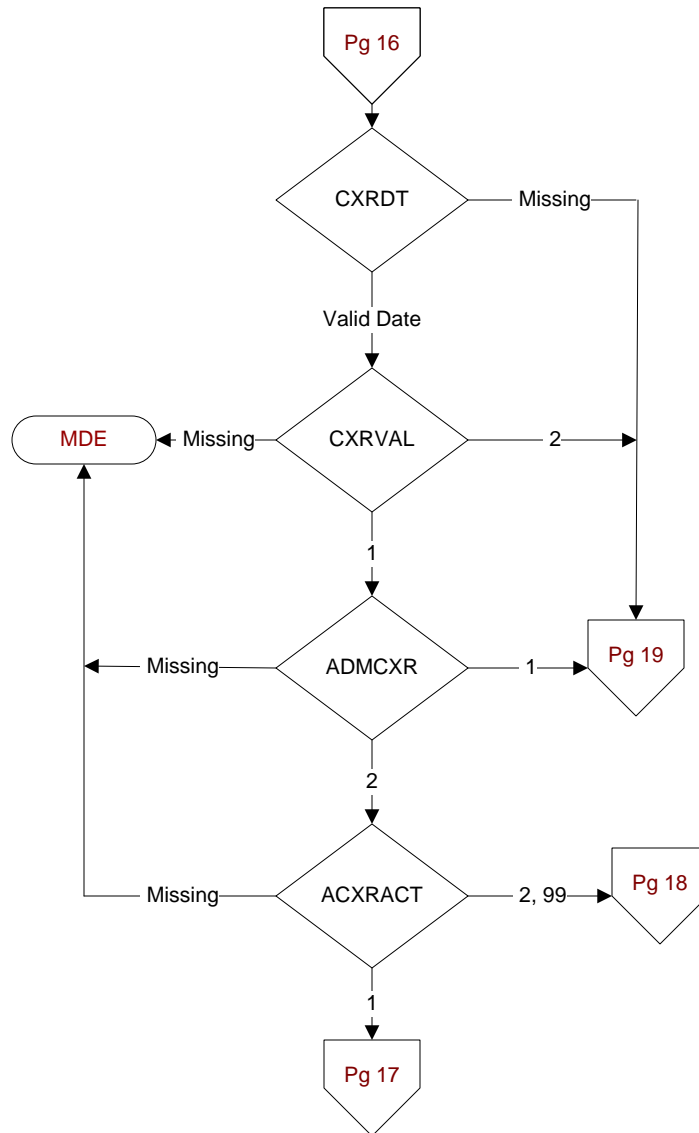
**CXRDT**

Computer to prefill the date the chest-ray (CXR) was reported.

**CXRVAL**

For the CXR on (computer to display cxrdt) was the result reported as abnormal?

1. Yes
2. No

**ADMCXR**

During the timeframe from (computer display cxrdt to cxrdt +7 days), was the patient admitted to an inpatient setting?

1. Yes
2. No

**ACXRACT**

During the timeframe from (computer display cxrdt to cxrdt + 7 days), did the ordering provider document the abnormal CXR result required action?

1. Yes, provider documented test result required action
2. No, provider documented test result did not require action
99. NO documentation that the test result required action

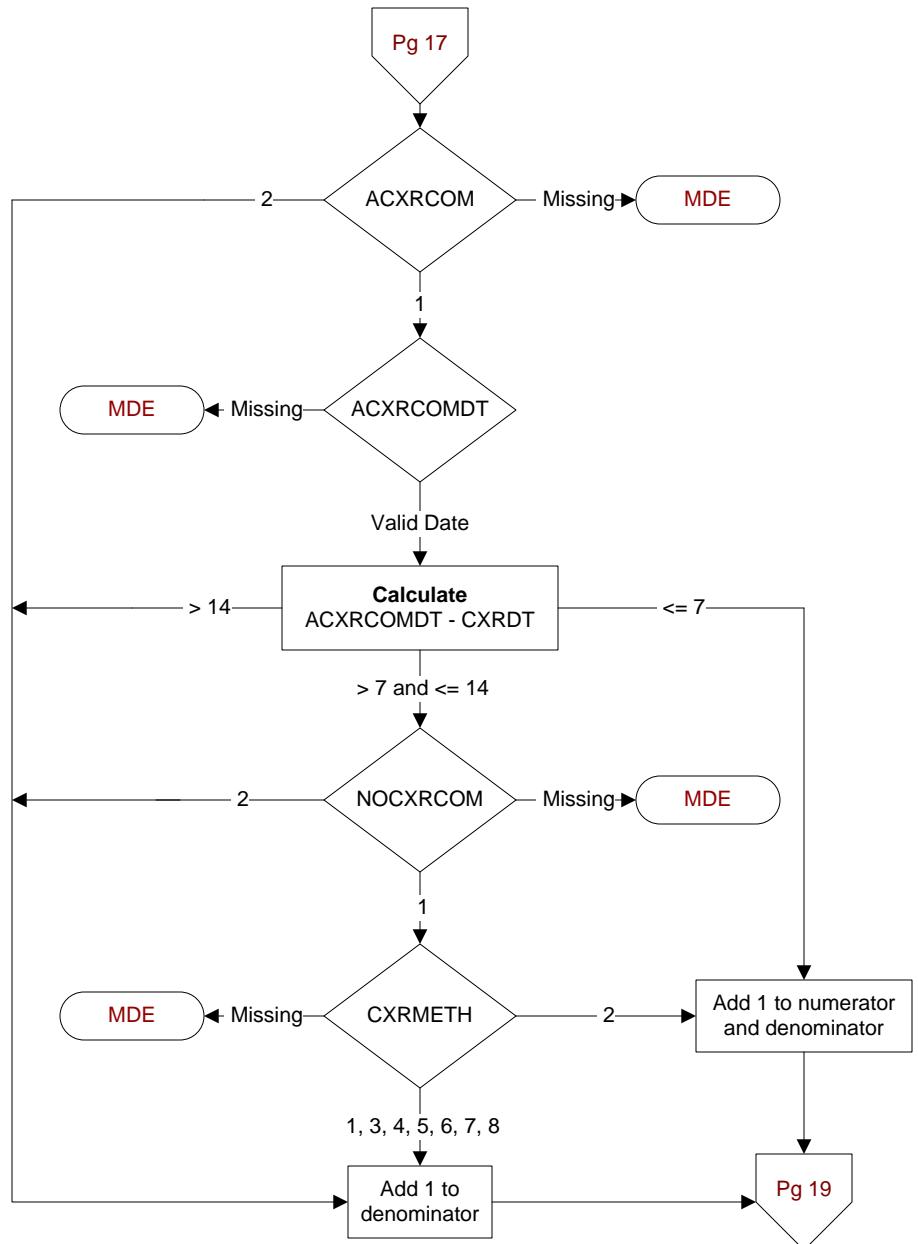

**ACXRCOM**

During the timeframe from (computer display cxrdt to cxrdt + 30 days), was the abnormal CXR result communicated to the patient by one of the following methods?

- Face to face encounter – **Documentation of discussion of results within patient visit in the progress note is required.**
- Certified letter
- Telehealth refers to real time clinic based video encounter between the patient and provider.
- Telephone
- Secure messaging is a confidential message functionality of My HealtheVet similar to email encounter between the patient and provider for non-urgent matters.

1. Yes
2. No

**ACXRCOMDT**

Enter the **earliest** date the abnormal CXR result was communicated to the patient.

**NOCXRCOM**

During the timeframe from (computer display cxrdt to cxrdt + 14 days), is there documentation of a reason why the abnormal CXR result was not communicated timely to the patient?

1. Yes
2. No

**CXRMETH**

What method was used to notify the patient of the CXR result?

1. Certified letter
2. Face to face encounter
3. Letter (not certified)
4. My HealtheVet Premium account
5. Secure messaging
6. Telehealth (clinic based video)
7. Telephone (including Audiocare)
8. Other (e.g., fax)

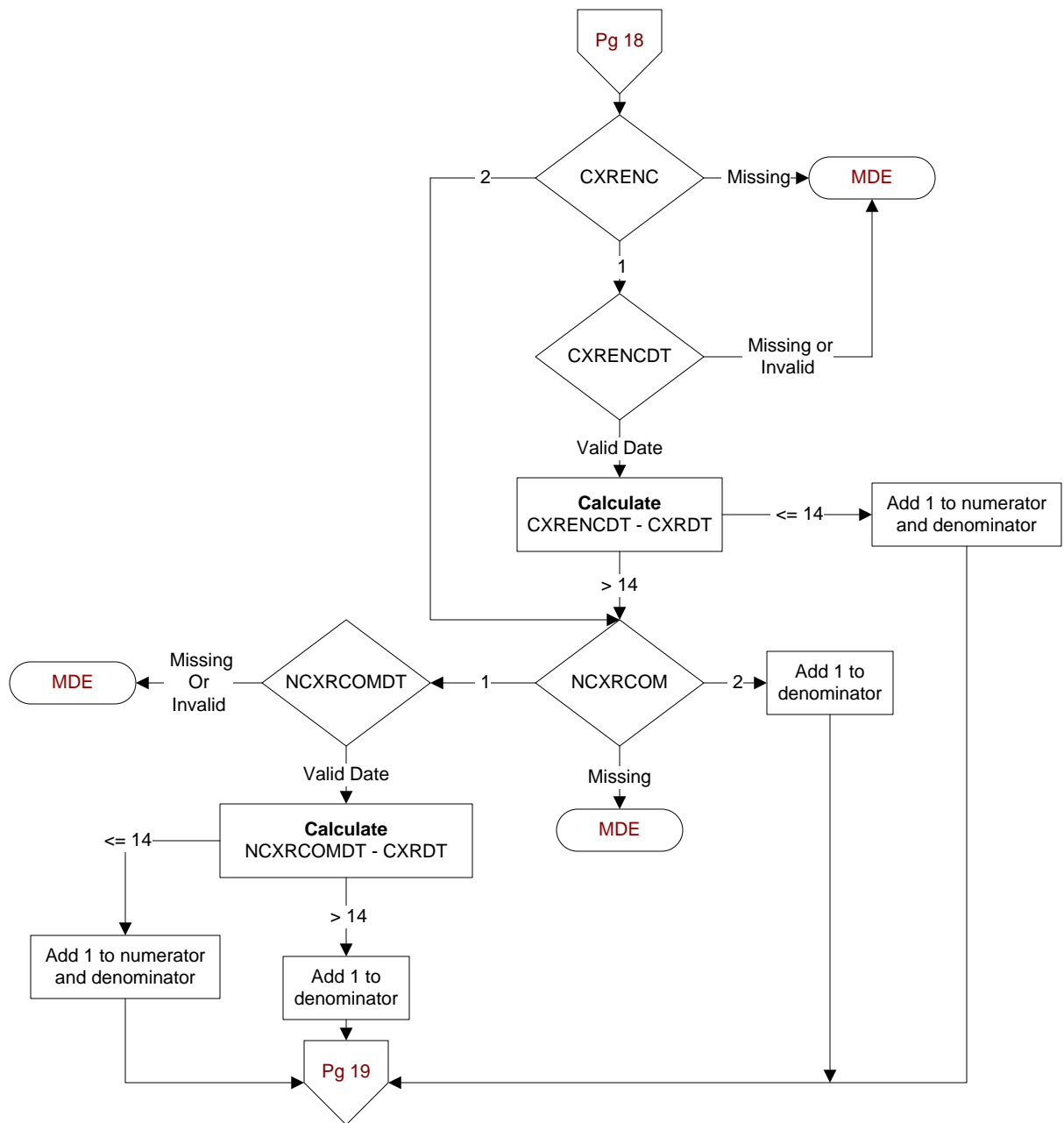
**CXRENC**

During the timeframe from (computer display cxr dt to cxr dt + 30 days), did the patient have a face to face encounter with a physician/APN/PA?

1. Yes
2. No

**CXRENC DT**

Enter the earliest date of the face to face encounter with a physician/APN/PA.

**NCXRCOM DT**

Enter the **earliest** date the normal CXR result was communicated to the patient.

**NCXRCOM**

During the timeframe from (computer display cxr dt to cxr dt + 30 days), was the normal CXR result communicated to the patient by any of the following methods?

- My HealtheVet Premium account
- Letter - does not have to be sent by certified mail.
- Secure messaging is a confidential message functionality of My HealtheVet similar to email between patient and provider for non-urgent matters
- Telehealth refers to real time clinic based video encounter between the patient and provider.
- Telephone

1. Yes
2. No

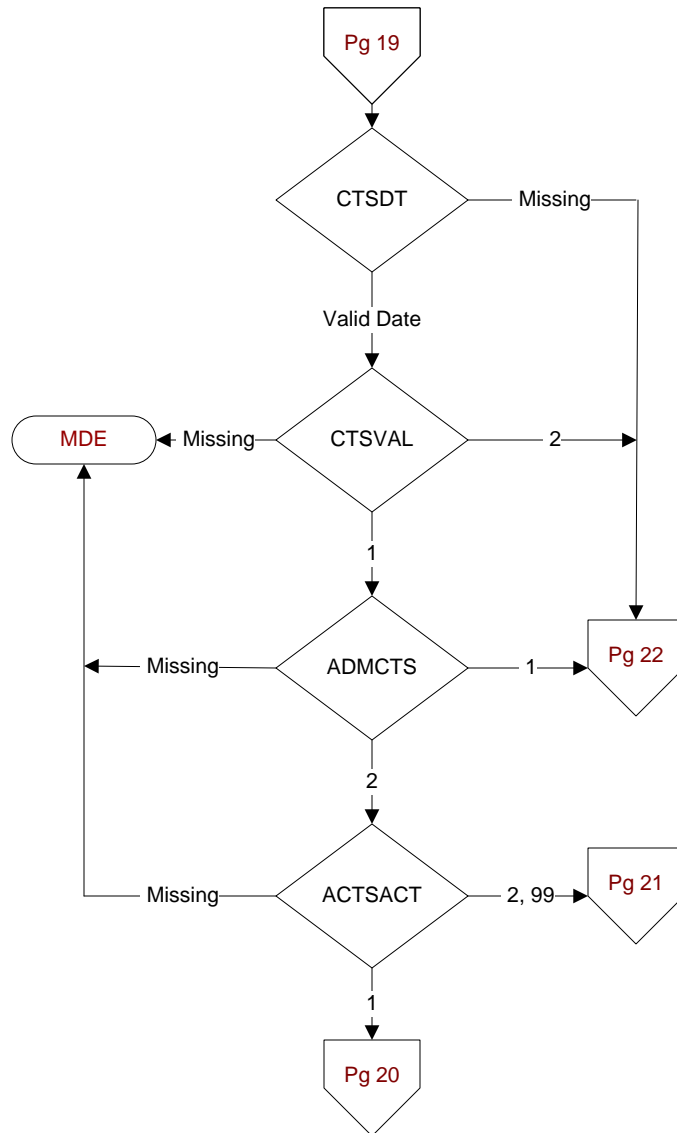
**CTSDT**

Computer to prefill the date the CT Scan result was reported.

**CTSVAL**

For the CT Scan on (computer to display ctsdt) was the result reported as abnormal?

1. Yes
2. No

**ADMCTS**

During the timeframe from (computer display ctsdt to ctsdt +7 days), was the patient admitted to an inpatient setting?

1. Yes
2. No

**ACTSACT**

During the timeframe from (computer display ctsdt to ctsdt + 7 days), did the ordering provider document the abnormal CT Scan result required action?

1. Yes, provider documented test result required action
2. No, provider documented test result did not require action
99. NO documentation that the test result required action

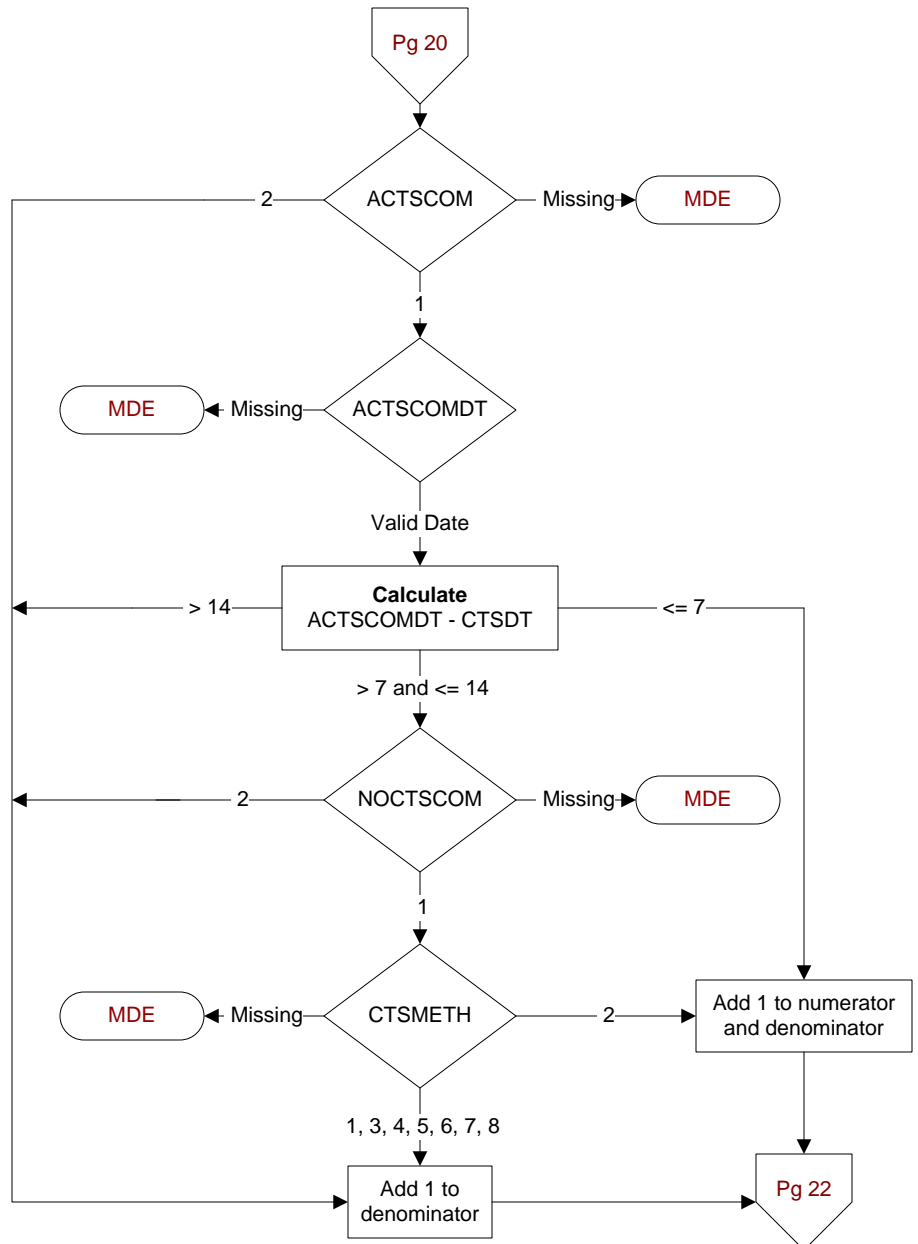
**ACTSCOM**

During the timeframe from (computer display ctsdt to ctsdt + 30 days), was the abnormal CT Scan result communicated to the patient by one of the following methods?

- Face to face encounter – **Documentation of discussion of results within patient visit in the progress note is required.**
- Certified letter
- Telehealth refers to real time clinic based video encounter between the patient and provider.
- Telephone
- Secure messaging is a confidential message functionality of My HealtheVet similar to email encounter between the patient and provider for non-urgent matters.

1. Yes
2. No

**ACTSCOMDT**

Enter the **earliest** date the abnormal CT Scan result was communicated to the patient.

**NOCTSCOM**

During the timeframe from (computer display ctsdt to ctsdt + 14 days), is there documentation of a reason why the abnormal CT Scan result was not communicated timely to the patient?

1. Yes
2. No

**CTSMETH**

What method was used to notify the patient of the CT scan result?

1. Certified letter
2. Face to face encounter
3. Letter (not certified)
4. My HealtheVet Premium account
5. Secure messaging
6. Telehealth (clinic based video)
7. Telephone (including Audiocare)
8. Other (e.g., fax)

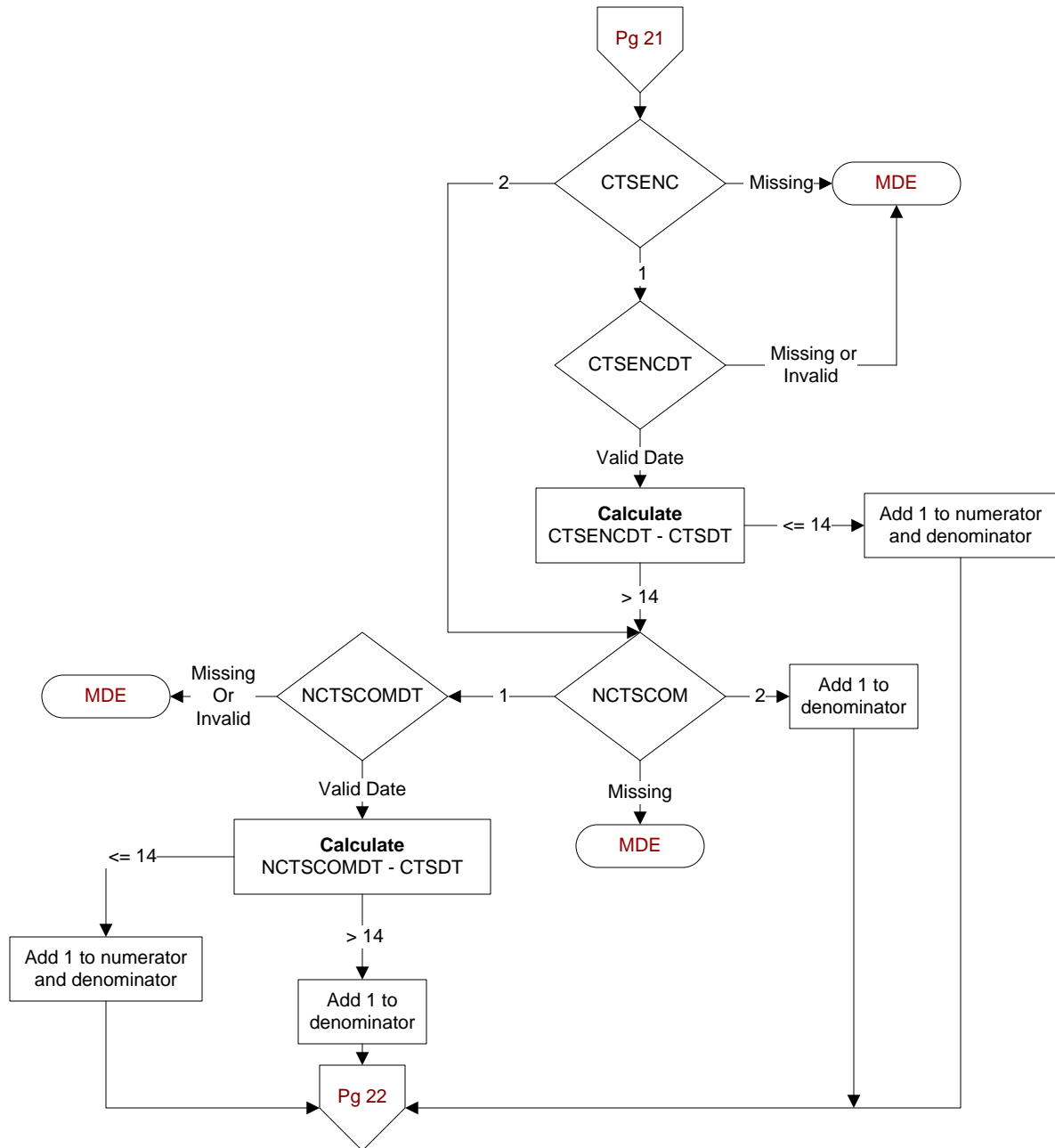
**CTSENC**

During the timeframe from (computer display ctsdt to ctsdt + 30 days), did the patient have a face to face encounter with a physician/APN/PA?

1. Yes
2. No

**CTSENC DT**

Enter the earliest date of the face to face encounter with a physician/APN/PA.

**NCTSCOM DT**

Enter the **earliest** date the normal CT Scan result was communicated to the patient.

**NCTSCOM**

During the timeframe from (computer display ctsdt to ctsdt + 30 days), was the normal CT Scan result communicated to the patient by any of the following methods?

- My HealtheVet Premium account
- Letter - does not have to be sent by certified mail.
- Secure messaging is a confidential message functionality of My HealtheVet similar to email between patient and provider for non-urgent matters
- Telehealth refers to real time clinic based video encounter between the patient and provider.
- Telephone

1. Yes
2. No

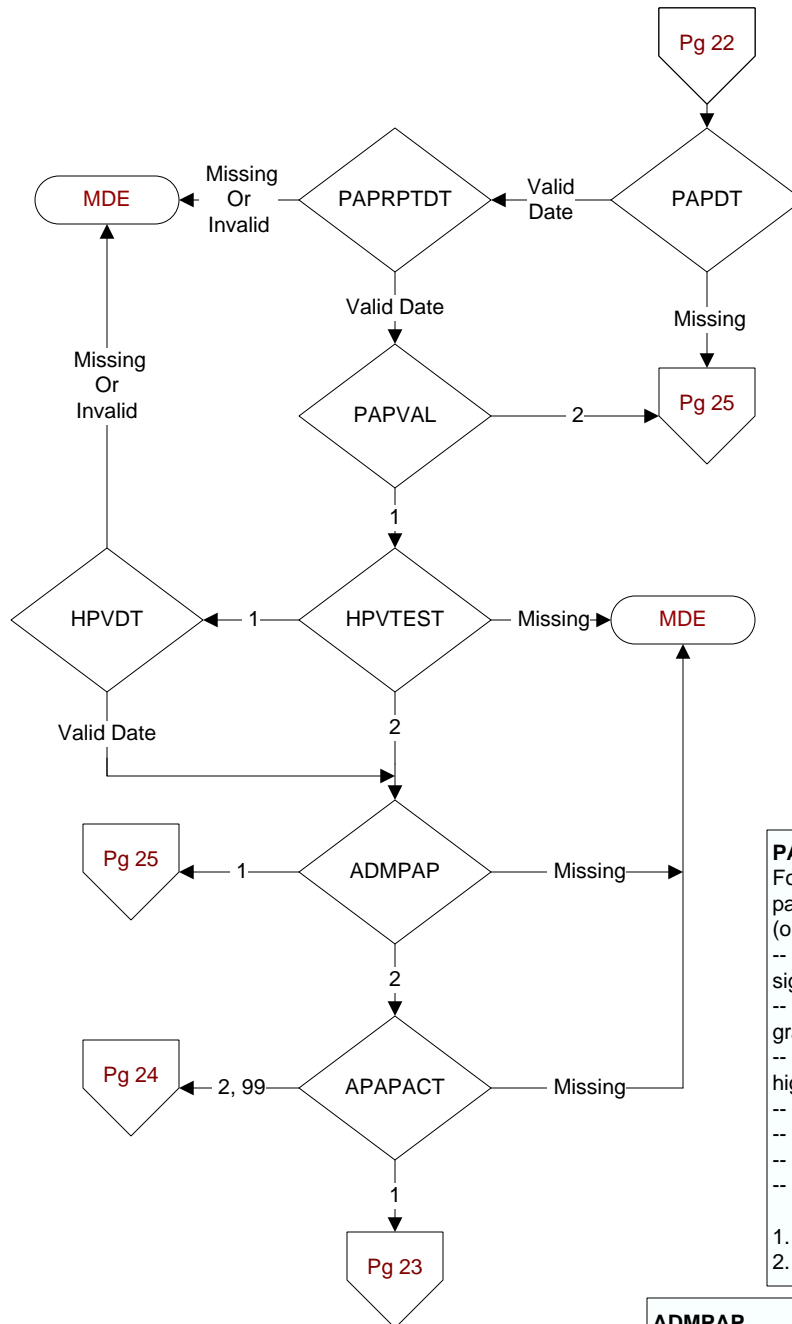

**PAPDT**  
Computer to prefill the date the Pap test was collected.

**HPVTEST**  
In association with the pap test reported on (computer display paprptdt), was a HPV test result reported?  
1. Yes  
2. No

**PAPRPTDT**  
Enter the date of the pap test report.

**HPVDT**  
Enter the date the HPV test result was reported.

**PAPVAL**  
For the pap test reported on (computer display paprptdt), was the result reported as abnormal (or one of the following)?  
-- atypical squamous cells of undetermined significance (ASCUS)  
-- atypical squamous cells cannot exclude a high-grade squamous intraepithelial lesion  
-- low grade squamous intraepithelial lesions, high grade squamous intraepithelial lesions  
-- squamous cell carcinoma  
-- atypical glandular cells  
-- endocervical adenocarcinoma in situ  
-- adenocarcinoma

1. Yes  
2. No

**ADMPAP**  
During the timeframe from (if hpvtest = 2, computer display paprptdt to paprptdt + 7 days OR if hpvtest = 1, hpvdt to hpvdt + 7 days), was the patient admitted to an inpatient setting?  
1. Yes  
2. No

**APAPACT**  
During the timeframe from (if hpvtest = 2, computer display paprptdt to paprptdt + 7 days OR if hpvtest = 1, hpvdt to hpvdt + 7 days), did the ordering provider document the abnormal Pap result required action?  
1. Yes, provider documented test result required action  
2. No, provider documented test result did not require action  
99. NO documentation that the test result required action

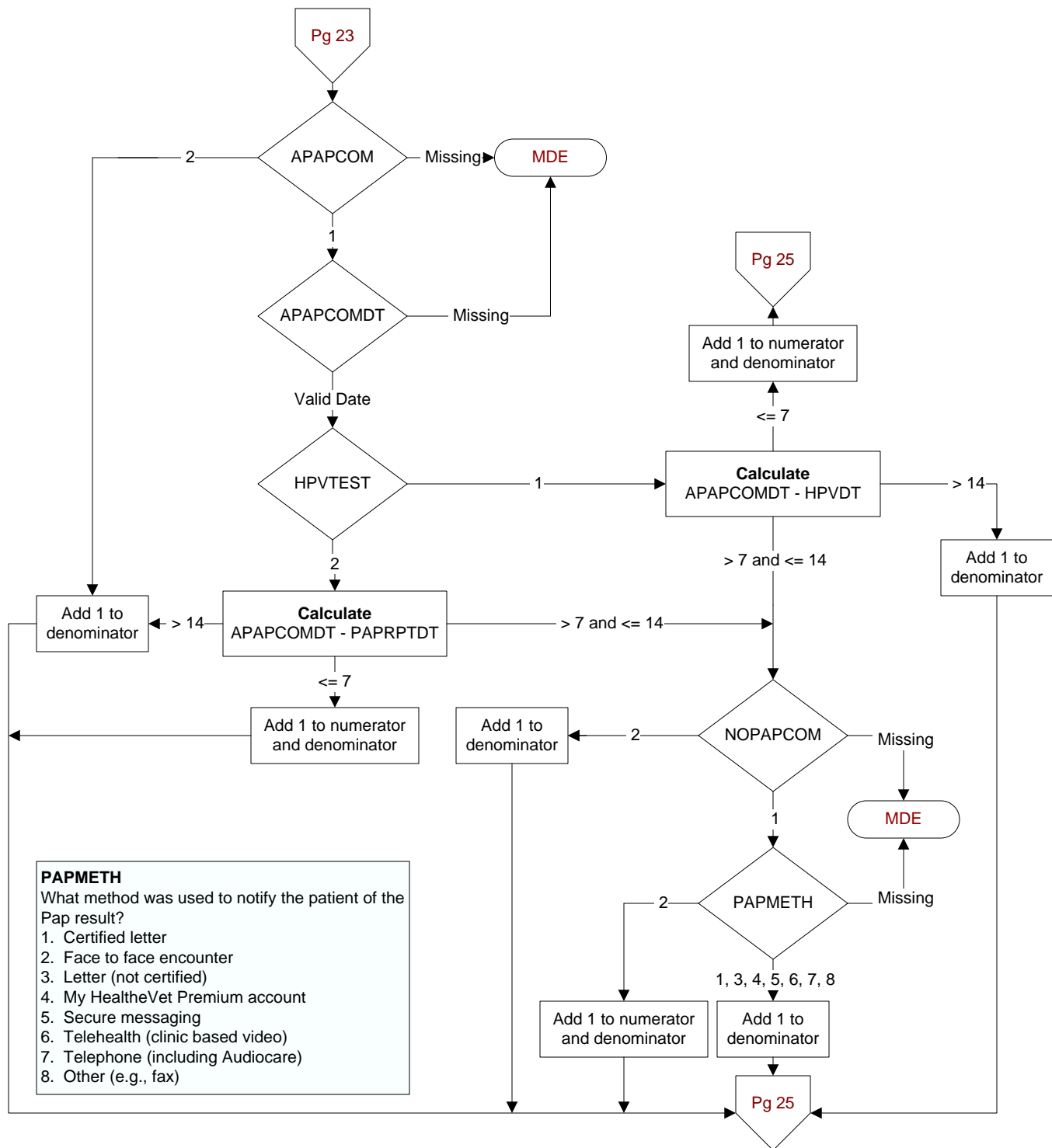
**APAPCOM**

During the timeframe from (if hpvtest = 2, computer display paprptdt to paprptdt + 30 days OR if hpvtest = 1, hvpdt to hpvdt + 30 days), was the abnormal Pap result communicated to the patient by one of the following methods?

- Face to face encounter – **Documentation of discussion of results within patient visit in the progress note is required.**
- Certified letter
- Telehealth refers to real time clinic based video encounter between the patient and provider.
- Telephone
- Secure messaging is a confidential message functionality of My HealtheVet similar to email between patient and provider for non-urgent matters.

1. Yes
2. No

**APAPCOMDT**

Enter the **earliest** date the abnormal Pap result was communicated to the patient.

**NOPAPCOM**

During the timeframe from (if hpvtest = 2, computer display paprptdt to paprptdt + 14 days OR if hpvtest = 1, hvpdt to hpvdt + 14 days), is there documentation of a reason why the abnormal Pap result was not communicated timely to the patient?

1. Yes
2. No

