

**REVSTAT**

REVIEW STATUS (not abstracted)

0. Abstraction has not begun
1. Abstraction in progress
2. Abstraction completed w/o errors
3. TVG failure (exclusion)
4. Record contains missing required answers
5. Administrative exclusion from all measures

**ADMFOBT**

During the timeframe from (computer display fobtdt to fobtdt +7 days), was the patient admitted to an inpatient setting?

1. Yes
2. No

**FOBTVAL**

Computer to prefill the result of the FOBT/FIT reported during the timeframe from 1/01/17 to 1/31/17.

**FOBTDT**

Computer to prefill the date the FOBT/FIT was reported.

**FOBTENC**

During the timeframe from (computer display fobtdt to fobtdt + 30 days), did the patient have a face to face encounter with a physician/APN/PA?

1. Yes
2. No

**FOBTENCDT**

Enter the earliest date of the face to face encounter with a physician/APN/PA.

**MDE = Missing or  
Invalid Data Exclusion  
(data error)**

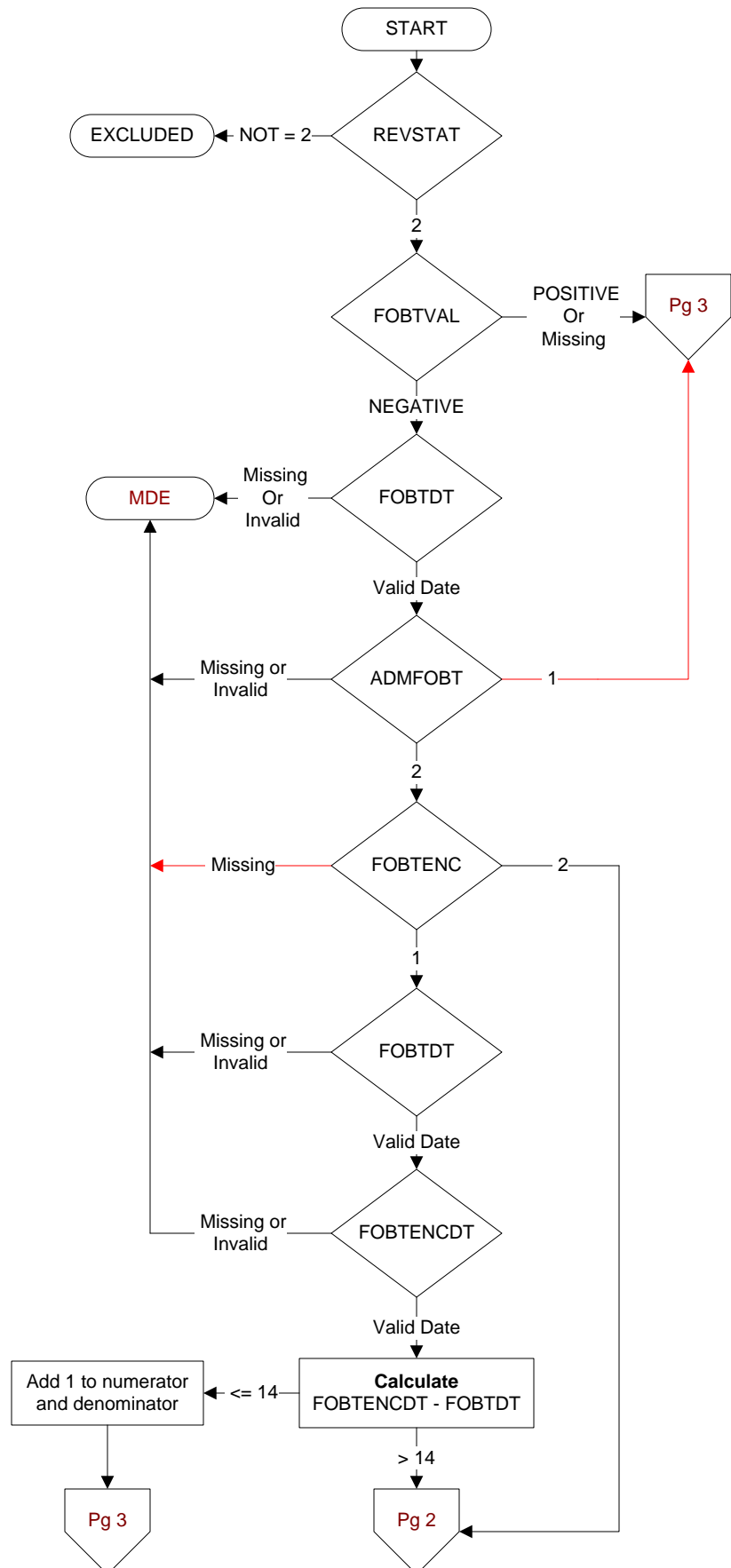

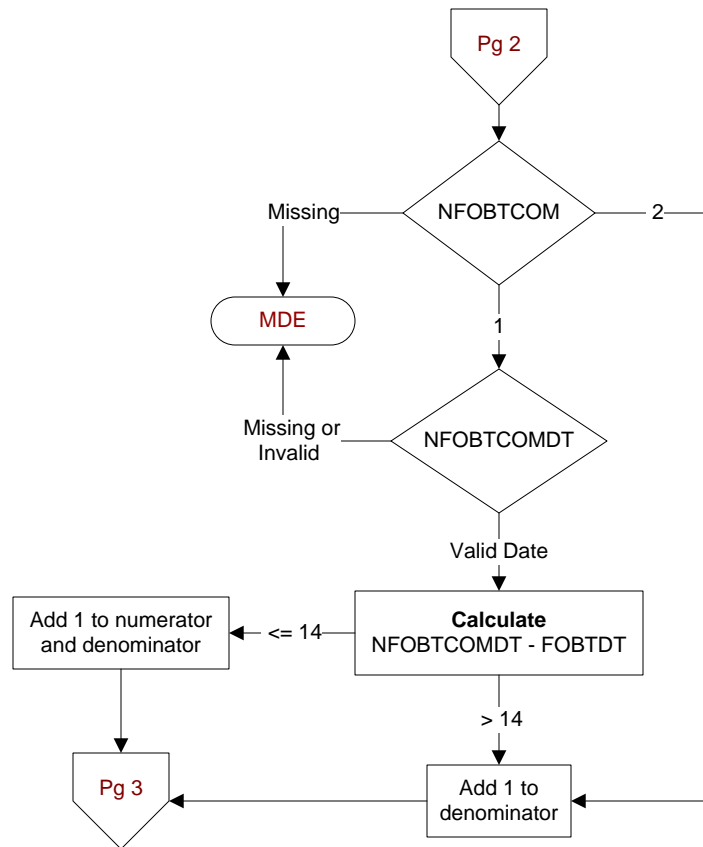
**NFOBTCOM**

During the timeframe from (computer display fobtdt to fobtdt + 30 days), was the FOBT/FIT result communicated to the patient by any of the following methods?

- My HealtheVet Premium account
- Letter - does not have to be sent by certified mail.
- Secure messaging is a confidential message functionality of My HealtheVet similar to email between patient and provider for non-urgent matters
- Telehealth refers to real time clinic based video encounter between the patient and provider.
- Telephone

1. Yes
2. No

**NFOBTCOMDT**

Enter the **earliest** date the FOBT/FIT result was communicated to the patient.

**HCVVAL**

Computer to prefill the HCV test result reported during the timeframe from 1/01/17 to 1/31/17.

**HCVDT**

Computer to prefill the date the HCV test result was reported.

**ADMHCV**

During the timeframe from (computer display hcvdt to hcvdt + 7 days), was the patient admitted to an inpatient setting?

1. Yes
2. No

**HCVENC**

During the timeframe from (computer display hcvdt to hcvdt + 30 days), did the patient have a face to face encounter with a physician/APN/PA?

1. Yes
2. No

**HCVENCDT**

Enter the earliest date of the face to face encounter with a physician/APN/PA.

**NHCVCOM**

During the timeframe from (computer display hcvdt to hcvdt + 30 days), was the HCV result communicated to the patient by any of the following methods?

- My HealtheVet Premium account
- Letter - does not have to be sent by certified mail.
- Secure messaging is a confidential message functionality of My HealtheVet similar to email between patient and provider for non-urgent matters
- Telehealth refers to real time clinic based video encounter between the patient and provider.
- Telephone

1. Yes
2. No

**NHCVCOMDT**

Enter the **earliest** date the HCV result was communicated to the patient.

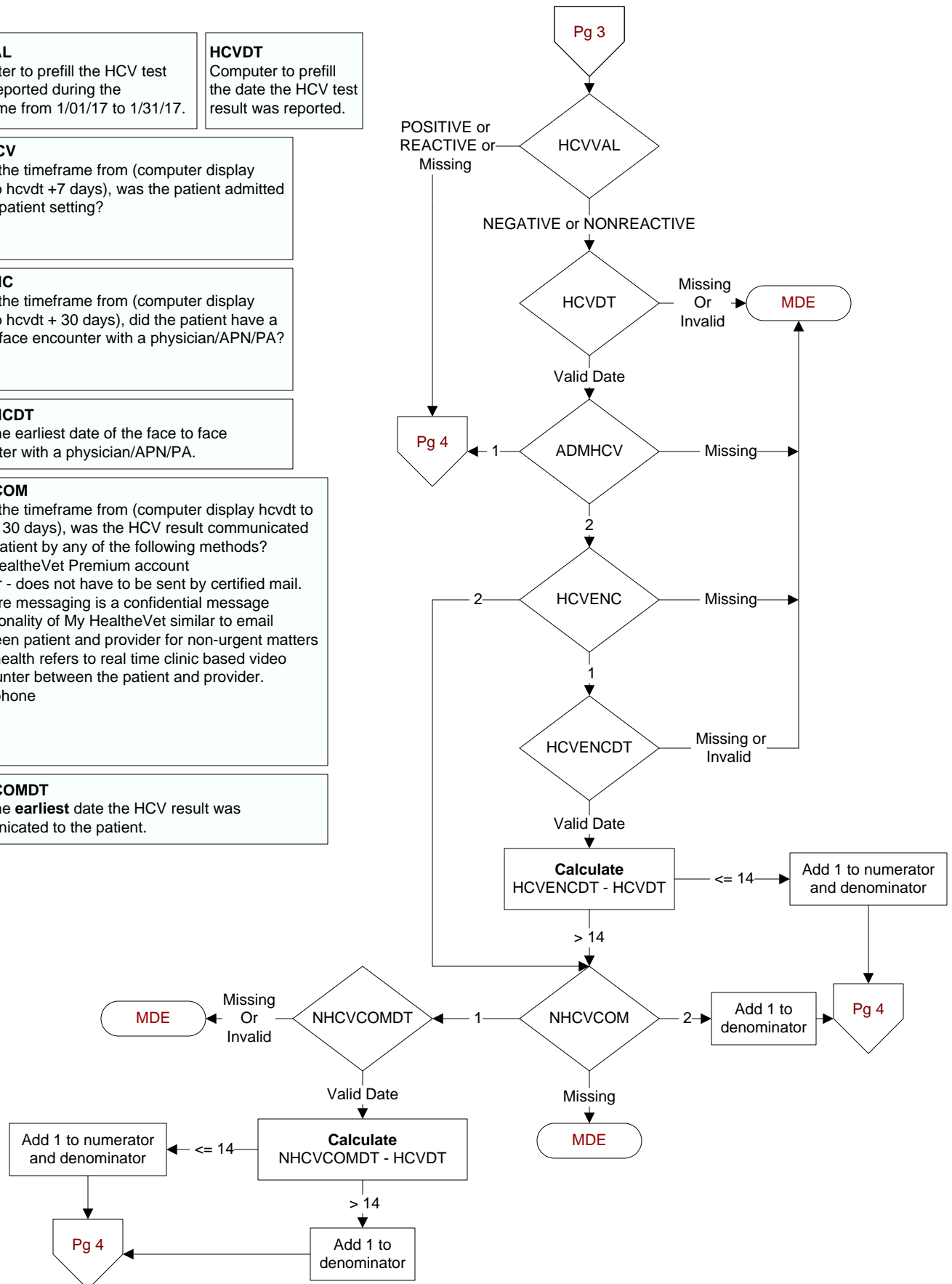

**AFPVAL**

Computer to prefill the result of the AFP reported during the timeframe from 1/01/17 to 1/31/17.

**AFPDT**

Computer to prefill the date the AFP result was reported.

**ADMAFP**

During the timeframe from (computer display afpdt to afpdt +7 days), was the patient admitted to an inpatient setting?

1. Yes
2. No

**AFPENC**

During the timeframe from (computer display afpdt to afpdt + 30 days), did the patient have a face to face encounter with a physician/APN/PA?

1. Yes
2. No

**AFPENCDT**

Enter the earliest date of the face to face encounter with a physician/APN/PA.

**NAFPCOM**

During the timeframe from (computer display afpdt to afpdt + 30 days), was the AFP result communicated to the patient by any of the following methods?

- My HealtheVet Premium account
- Letter - does not have to be sent by certified mail.
- Secure messaging is a confidential message functionality of My HealtheVet similar to email between patient and provider for non-urgent matters
- Telehealth refers to real time clinic based video encounter between the patient and provider.
- Telephone

1. Yes
2. No

**NAFPCOMDT**

Enter the **earliest** date the AFP result was communicated to the patient.

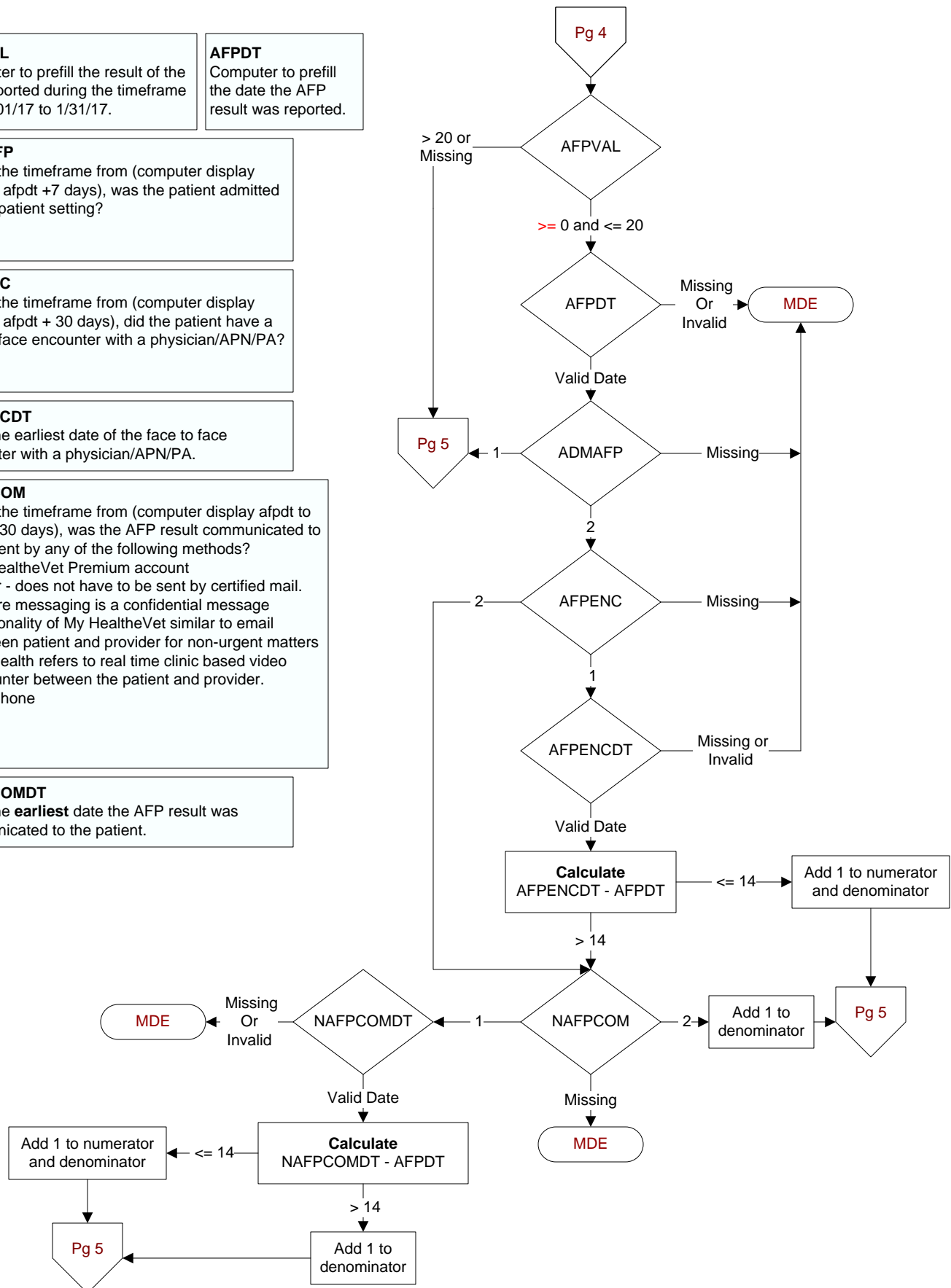

**MAMVAL**

Computer to prefill the result of the mammogram reported during the timeframe from 1/01/17 to 1/31/17.

**MAMDT**

Computer to prefill the date the mammogram result was reported.

**NONVAMAM**

Is there documentation that the mammogram was performed outside of VHA?  
1. Yes  
2. No

**ADMAM**

During the timeframe from (computer display mamdt to mamdt +7 days), was the patient admitted to an inpatient setting?  
1. Yes  
2. No

**MAMENC**

During the timeframe from (computer display mamdt to mamdt + 30 days), did the patient have a face to face encounter with a physician/ APN/PA?  
1. Yes  
2. No

**MAMENCDT**

Enter the earliest date of the face to face encounter with a physician/ APN/PA.

**NMAMCOM**

During the timeframe from (computer display mamdt to mamdt + 30 days), was the mammogram result communicated to the patient by any of the following methods?  
-- My HealtheVet Premium account  
-- Letter - does not have to be sent by certified mail.  
-- Secure messaging is a confidential message functionality of My HealtheVet similar to email between patient and provider for non-urgent matters  
-- Telehealth refers to real time clinic based video encounter between the patient and provider.  
-- Telephone  
1. Yes  
2. No

**NMAMCOMDT**

Enter the earliest date the mammogram result was communicated to the patient.

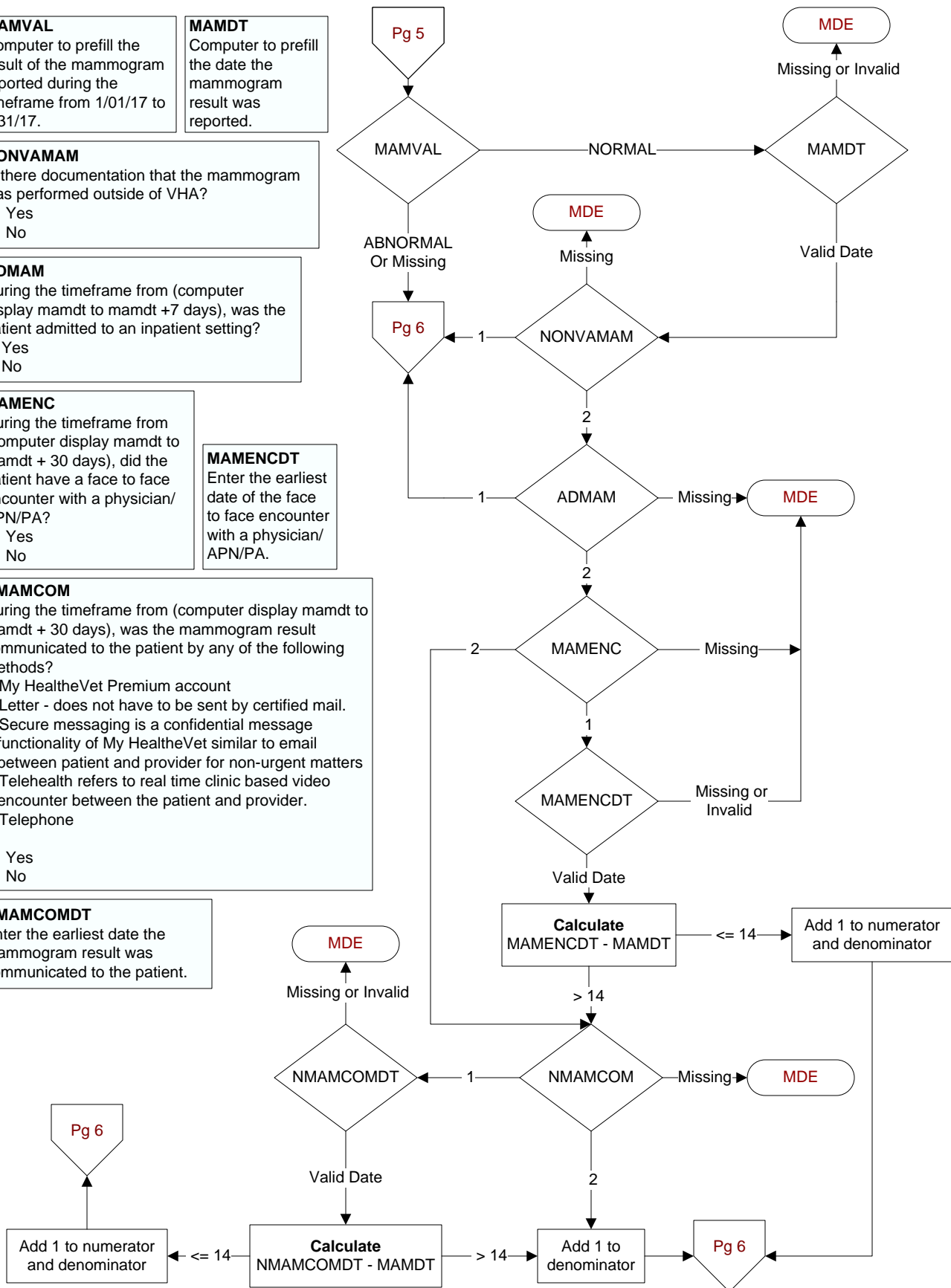

**DEXVAL**

For the DEXA Scan on (computer to display dexdt) was the reported result a **T-score of -2.5 or lower (abnormal)**?

1. Yes
2. No

**DEXDT**

Computer to prefill the date the DEXA Scan was reported.

**ADMDEX**

During the timeframe from (computer display dexdt to dexdt +7 days), was the patient admitted to an inpatient setting?

1. Yes
2. No

**DEXENC**

During the timeframe from (computer display dexdt to dexdt + 30 days), did the patient have a face to face encounter with a physician/APN/PA?

1. Yes
2. No

**DEXENCDT**

Enter the earliest date of the face to face encounter with a physician/APN/PA.

**NDEXCOM**

During the timeframe from (computer display dexdt to dexdt + 30 days), was the DEXA Scan result communicated to the patient by any of the following methods?

- My HealtheVet Premium account
- Letter - does not have to be sent by certified mail.
- Secure messaging is a confidential message functionality of My HealtheVet similar to email between patient and provider for non-urgent matters
- Telehealth refers to real time clinic based video encounter between the patient and provider.
- Telephone

1. Yes
2. No

**NDEXCOMDT**

Enter the **earliest** date the DEXA Scan result was communicated to the patient.

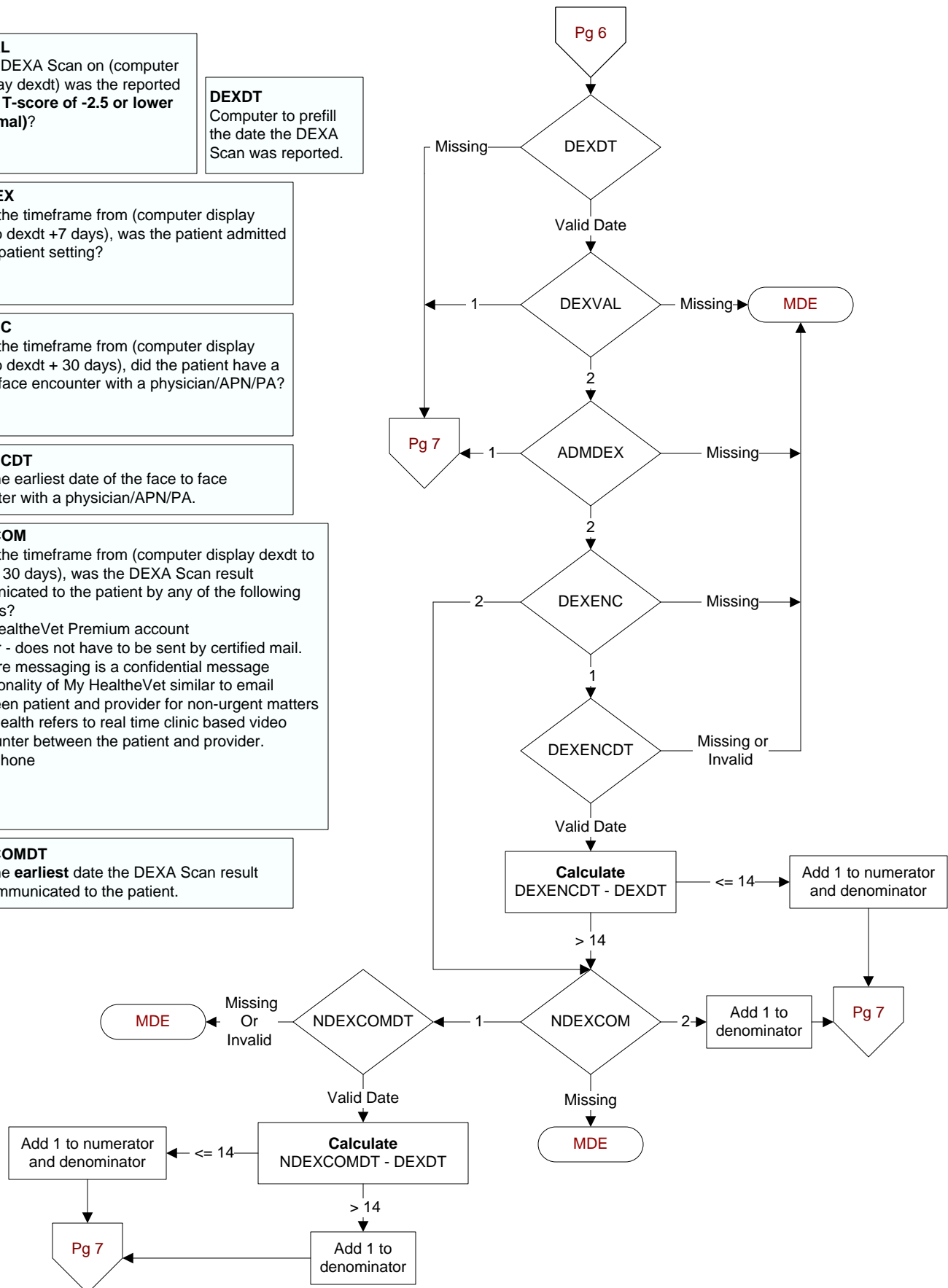

**CXRVAL**

For the CXR on (computer to display cxrdt) was the result reported as abnormal?

1. Yes
2. No

**CXRDT**

Computer to prefill the date the chest-ray (CXR) was reported.

**ADMCXR**

During the timeframe from (computer display cxrdt to cxrdt +7 days), was the patient admitted to an inpatient setting?

1. Yes
2. No

**CXRENC**

During the timeframe from (computer display cxrdt to cxrdt + 30 days), did the patient have a face to face encounter with a physician/APN/PA?

1. Yes
2. No

**CXRENCDT**

Enter the earliest date of the face to face encounter with a physician/APN/PA.

**NCXRCOM**

During the timeframe from (computer display cxrdt to cxrdt + 30 days), was the CXR result communicated to the patient by any of the following methods?

- My HealtheVet Premium account
- Letter - does not have to be sent by certified mail.
- Secure messaging is a confidential message functionality of My HealtheVet similar to email between patient and provider for non-urgent matters
- Telehealth refers to real time clinic based video encounter between the patient and provider.
- Telephone

1. Yes
2. No

**NCXRCOMDT**

Enter the **earliest** date the CXR result was communicated to the patient.

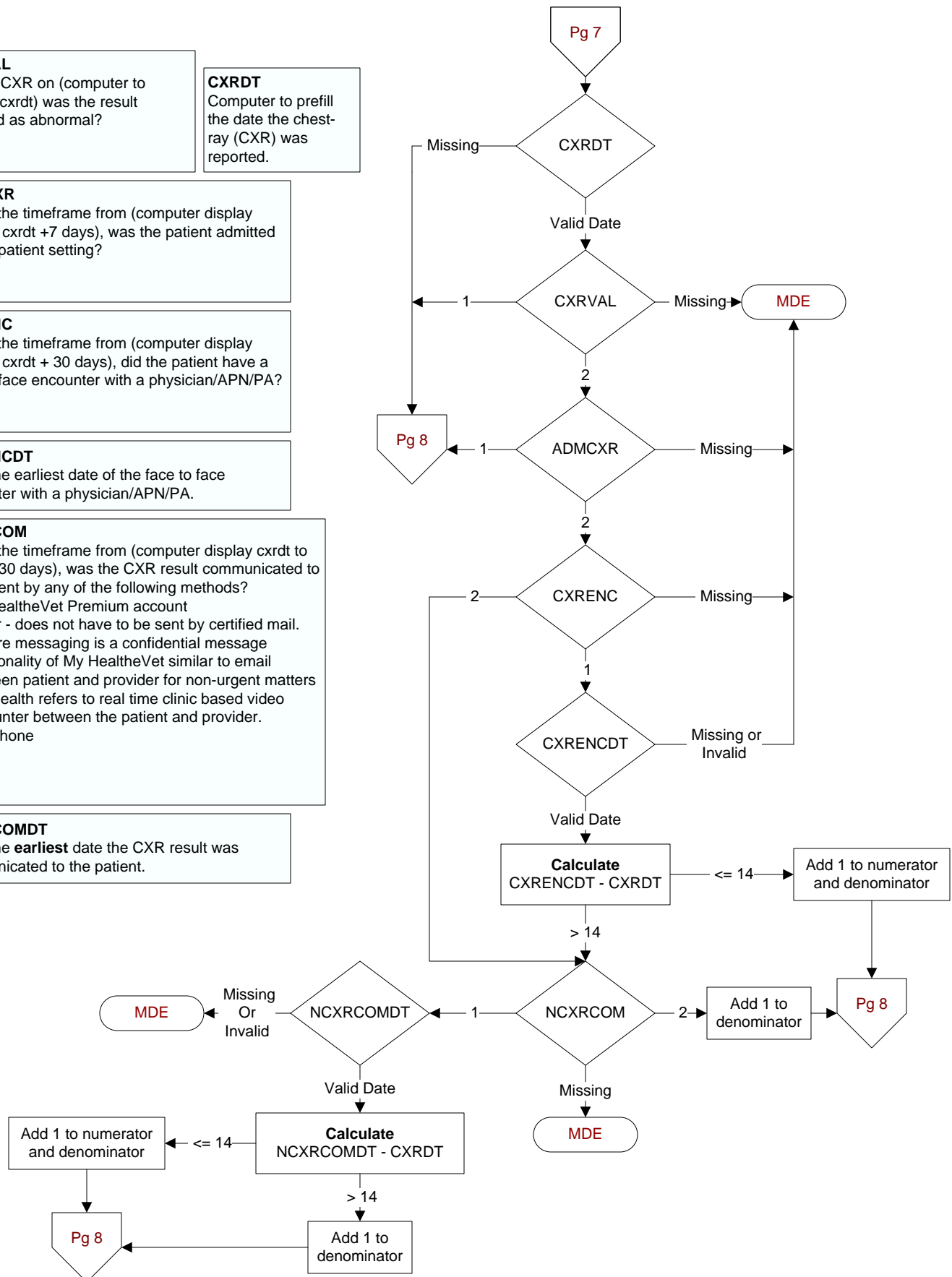

**CTSVAl**

For the CT Scan on (computer to display ctsdt) was the result reported as abnormal?

1. Yes
2. No

**CTSDT**

Computer to prefill the date the CT Scan result was reported.

**ADMCTS**

During the timeframe from (computer display ctsdt to ctsdt +7 days), was the patient admitted to an inpatient setting?

1. Yes
2. No

**CTSENC**

During the timeframe from (computer display ctsdt to ctsdt + 30 days), did the patient have a face to face encounter with a physician/APN/PA?

1. Yes
2. No

**CTSENC DT**

Enter the earliest date of the face to face encounter with a physician/APN/PA.

**NCTSCOM**

During the timeframe from (computer display ctsdt to ctsdt + 30 days), was the CT Scan result communicated to the patient by any of the following methods?

- My HealtheVet Premium account
- Letter - does not have to be sent by certified mail.
- Secure messaging is a confidential message functionality of My HealtheVet similar to email between patient and provider for non-urgent matters
- Telehealth refers to real time clinic based video encounter between the patient and provider.
- Telephone

1. Yes
2. No

**NCTSCOMDT**

Enter the **earliest** date the CT Scan result was communicated to the patient.

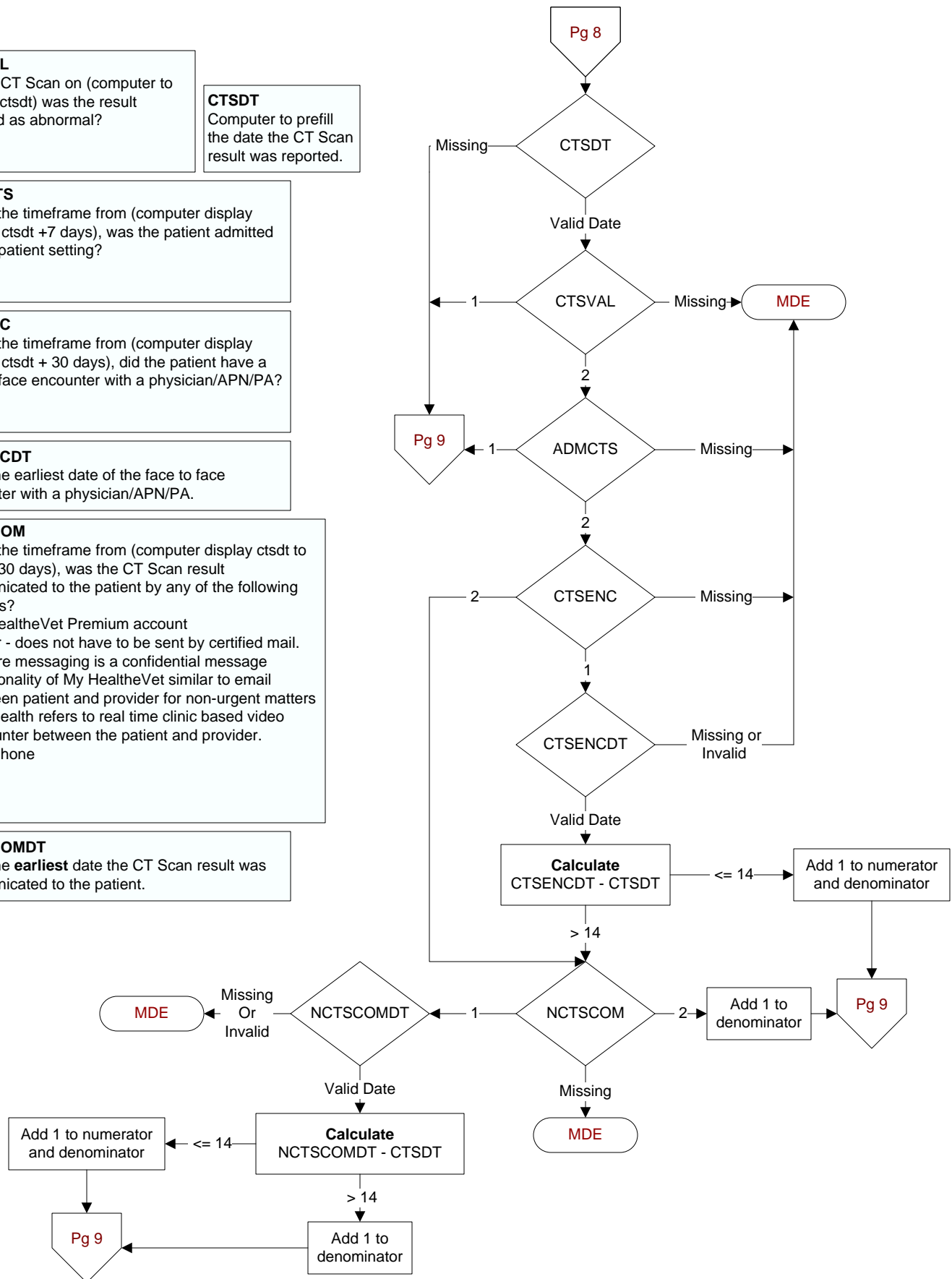



**PAPDT**

Computer to prefill the date the Pap test was collected.

**PAPRPTDT**

Enter the date of the pap test report.

**PAPVAL**

For the pap test reported on (computer display paprptdt), was the result reported as abnormal (or one of the following)?

- atypical squamous cells of undetermined significance (ASCUS)
- atypical squamous cells cannot exclude a high-grade squamous intraepithelial lesion
- low grade squamous intraepithelial lesions, high grade squamous intraepithelial lesions
- squamous cell carcinoma
- atypical glandular cells
- endocervical adenocarcinoma in situ
- adenocarcinoma

1. Yes
2. No

**HPVTEST**

In association with the pap test reported on (computer display paprptdt), was a HPV test result reported?

1. Yes
2. No

**HPVDT**

Enter the date the HPV test result was reported.

**ADMPAP**

During the timeframe from (if hpvtest = 2, computer display paprptdt to paprptdt +7 days OR if hpvtest = 1, hpvdt to hpvdt + 7 days), was the patient admitted to an inpatient setting?

1. Yes
2. No

