

REVSTAT

REVIEW STATUS (not abstracted)

0. Abstraction has not begun
1. Abstraction in progress
2. Abstraction completed w/o errors
3. TVG failure (exclusion)
4. Record contains missing required answers
5. Administrative exclusion from all measures

HOSPICE

During the period from 05/01/2023 through 06/30/2023, is there documentation in the medical record the patient is enrolled in a VHA or community-based hospice program?

1. Yes
2. No

PALLCARE

During the period from 05/01/2022 through 06/30/2023, is there documentation in the medical record the patient is enrolled in a VHA or community-based palliative care program?

1. Yes
2. No

TERMILLNES

During the period from 05/01/2022 through 06/30/2023, is one of the following documented in the medical record?

- Provider documentation that the patient is terminally ill or has a terminal illness
- Patient's life expectancy is less than six (6) months on the problem list or in health factors

1. Yes
2. No

ABFOBTDT

Computer to pre-fill the date the abnormal FOBT/FIT result requiring action was reported.

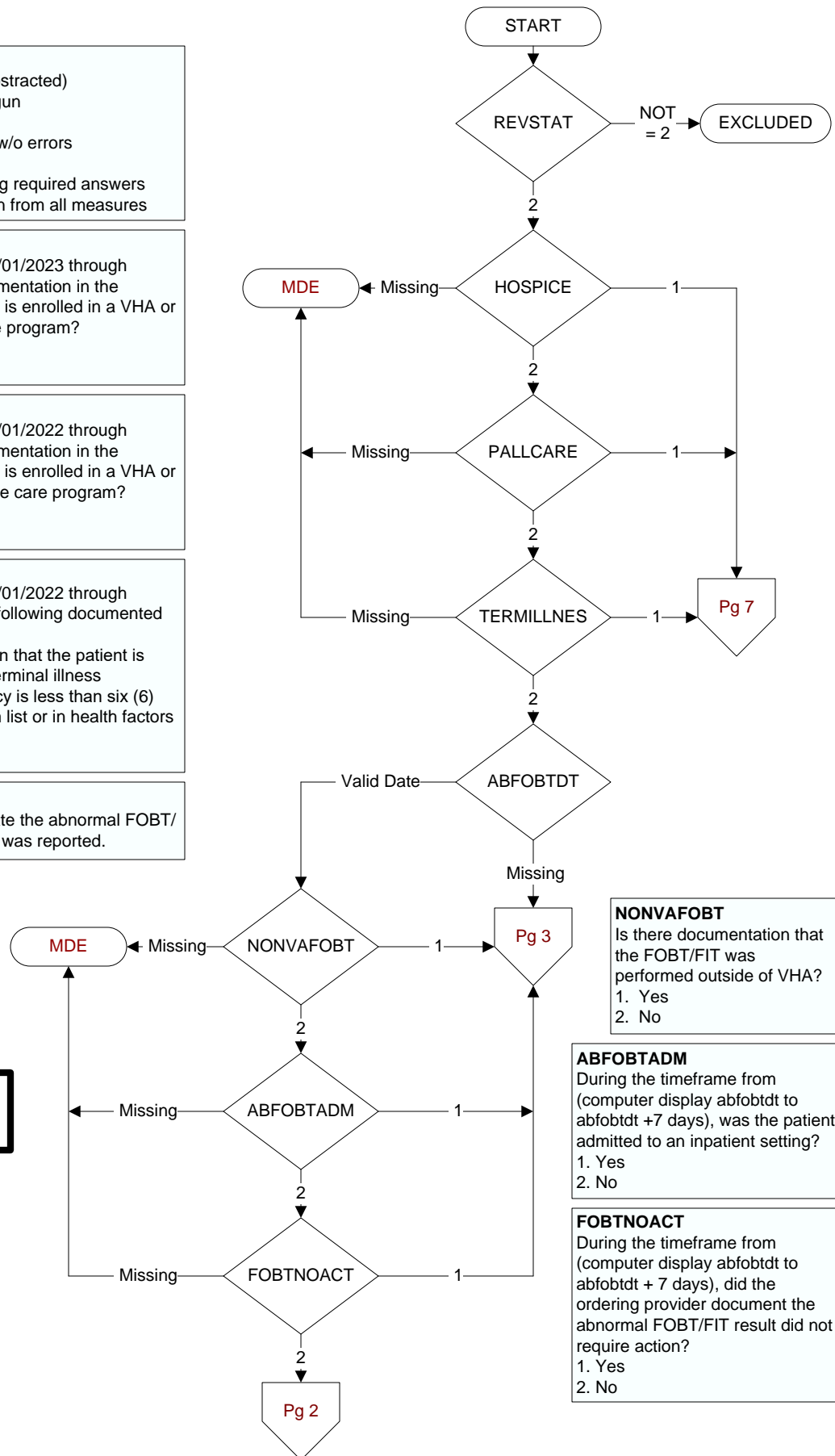

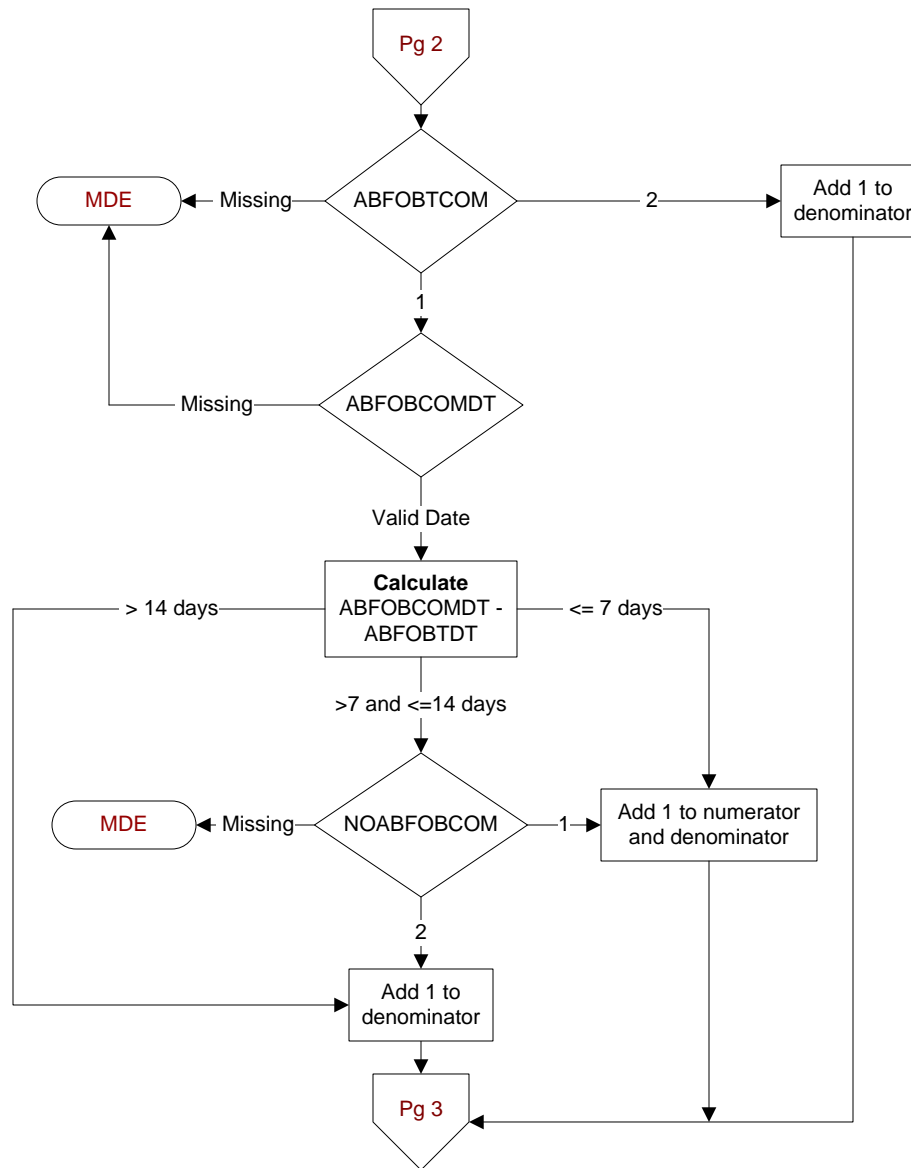
**AFOBTCOM**

During the timeframe from (computer display abfobtdt to abfobtdt + 30 days), was the abnormal FOBT/FIT result communicated to the patient by one of the following methods?

- Face to face encounter – Documentation of discussion of results within patient visit in the progress note is required.
- Clinical Video Telehealth (CVT) refers to real time clinic based video encounter between the patient and provider. Documentation of discussion of results within the CVT encounter in the progress note is required.
- Telephone encounter - Documentation of discussion of results within telephone visit note is required.
- Standard or certified letter – Certified letters are no longer required for abnormal results that require action.
- Secure messaging is a confidential message functionality of My HealtheVet similar to email between patient and provider for non-urgent matters.

1. Yes
2. No

ABFOBCOMDT

Enter the earliest date the abnormal FOBT/FIT result requiring action was communicated to the patient.

NOABFOBCOM

During the timeframe from (computer display abfobtdt to abfobtdt + 14 days), is there documentation of a reason why the abnormal FOBT/FIT result was not communicated timely to the patient?

1. Yes
2. No

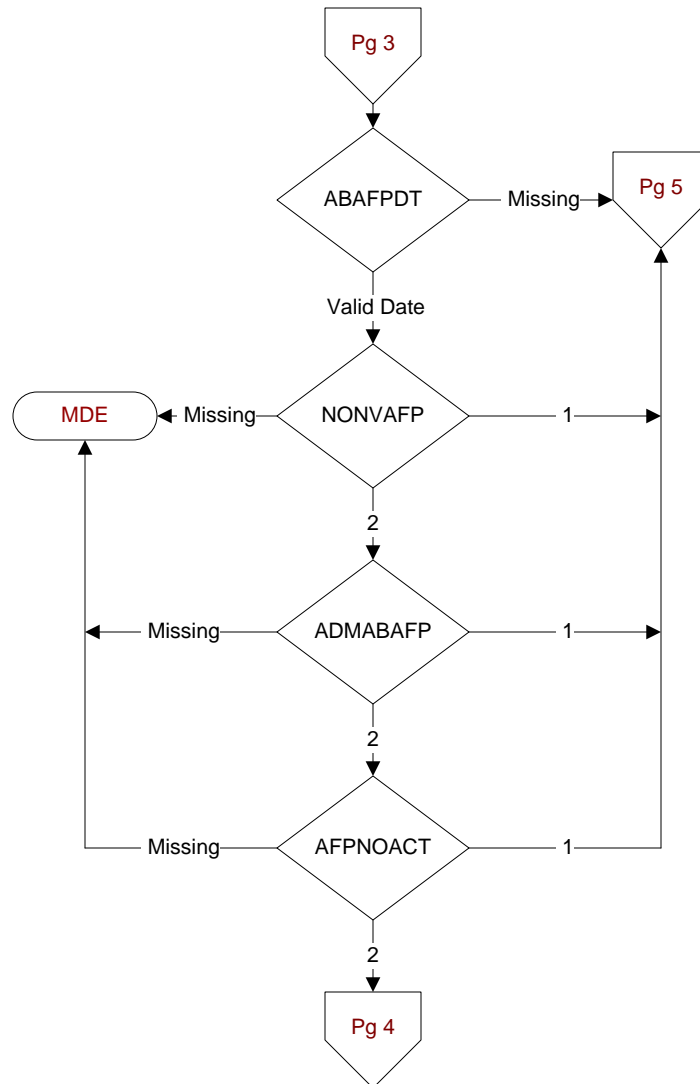
**ABAF PDT**

Computer to pre-fill the date the abnormal AFP result requiring action was reported.

NONVAFP

Is there documentation that the alpha-fetoprotein (AFP) test was performed outside of VHA?

1. Yes
2. No

ADMABAFP

During the timeframe from (computer display abafpdt to abafpdt +7 days), was the patient admitted to an inpatient setting?

1. Yes
2. No

AFPNOACT

During the timeframe from (computer display abafpdt to abafpdt + 7 days), did the ordering provider document the abnormal AFP result did not require action?

1. Yes
2. No

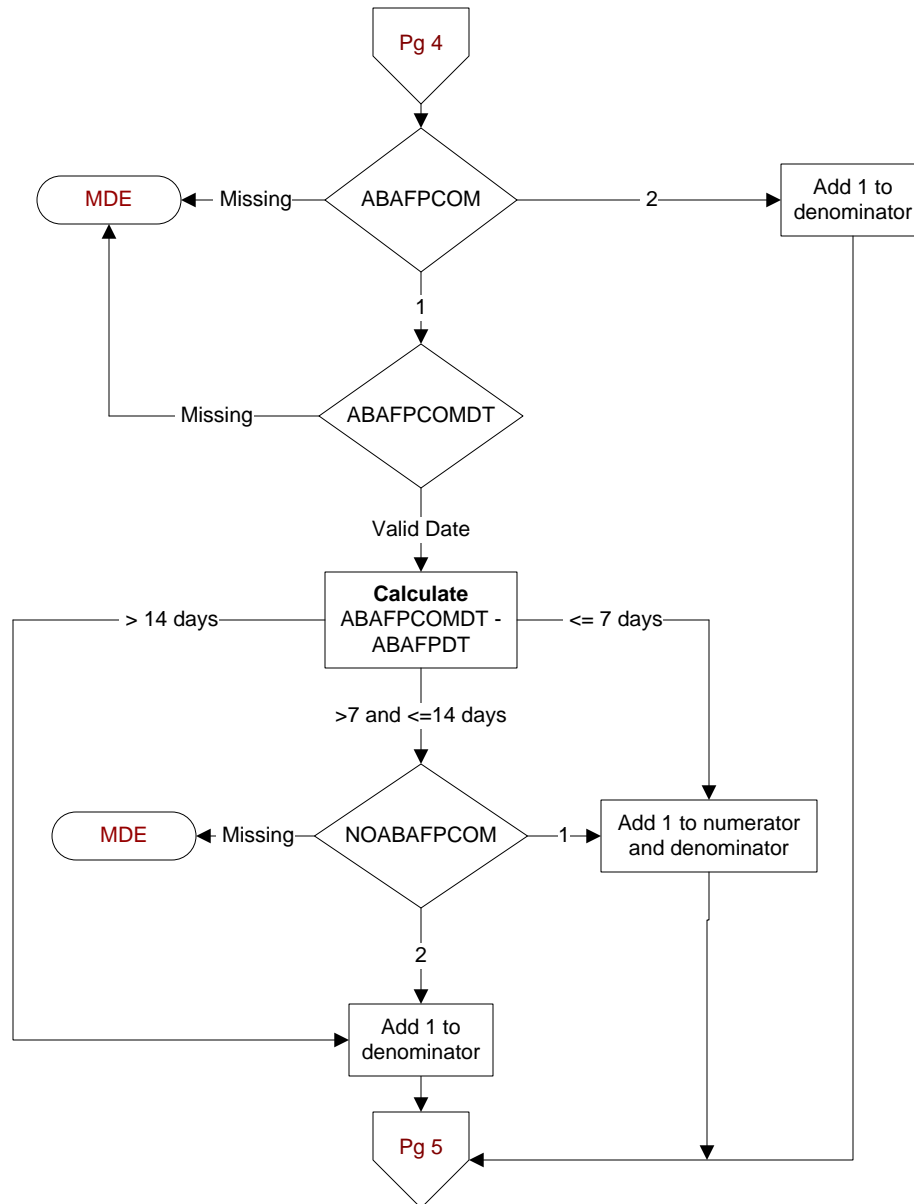
**ABAFPCOM**

During the timeframe from (computer display abafpdt to abafpdt + 30 days), was the abnormal AFP result communicated to the patient by one of the following methods?

- Face to face encounter – Documentation of discussion of results within patient visit in the progress note is required.
- Clinical Video Telehealth (CVT) refers to real time clinic based video encounter between the patient and provider. Documentation of discussion of results within the CVT encounter in the progress note is required.
- Telephone encounter - Documentation of discussion of results within telephone visit note is required.
- Standard or certified letter – Certified letters are no longer required for abnormal results that require action.
- Secure messaging is a confidential message functionality of My HealtheVet similar to email between patient and provider for non-urgent matters.

1. Yes
2. No

ABAFPCOMDT

Enter the **earliest** date the abnormal AFP result was communicated to the patient.

NOABAFPCOM

During the timeframe from (computer display abafpdt to abafpdt + 14 days), is there documentation of a reason why the abnormal AFP result was not communicated timely to the patient?

1. Yes
2. No

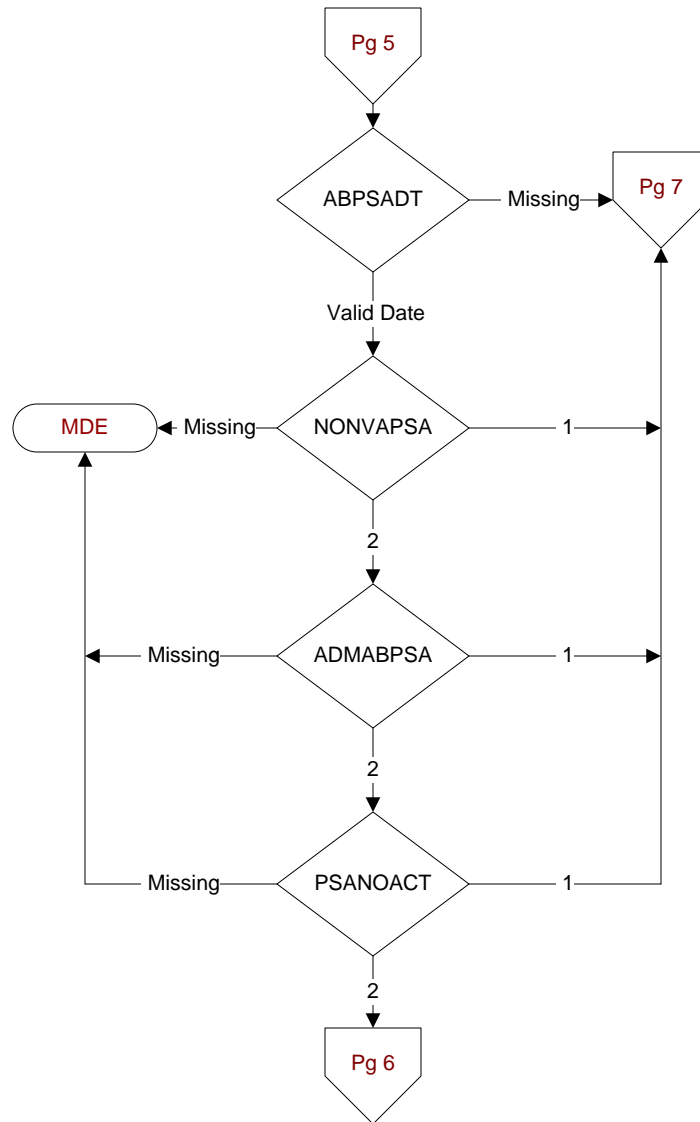
**ABPSADT**

Computer to pre-fill the date the abnormal PSA result requiring action was reported.

NONVAFP

Is there documentation that the prostate specific antigen (PSA) test was performed outside of VHA?

1. Yes
2. No

ADMABPSA

During the timeframe from (computer display abpsadt to abpsadt +7 days), was the patient admitted to an inpatient setting?

1. Yes
2. No

PSANOACT

During the timeframe from (computer display abpsadt to abpsadt + 7 days), did the ordering provider document the abnormal PSA result did not require action?

1. Yes
2. No

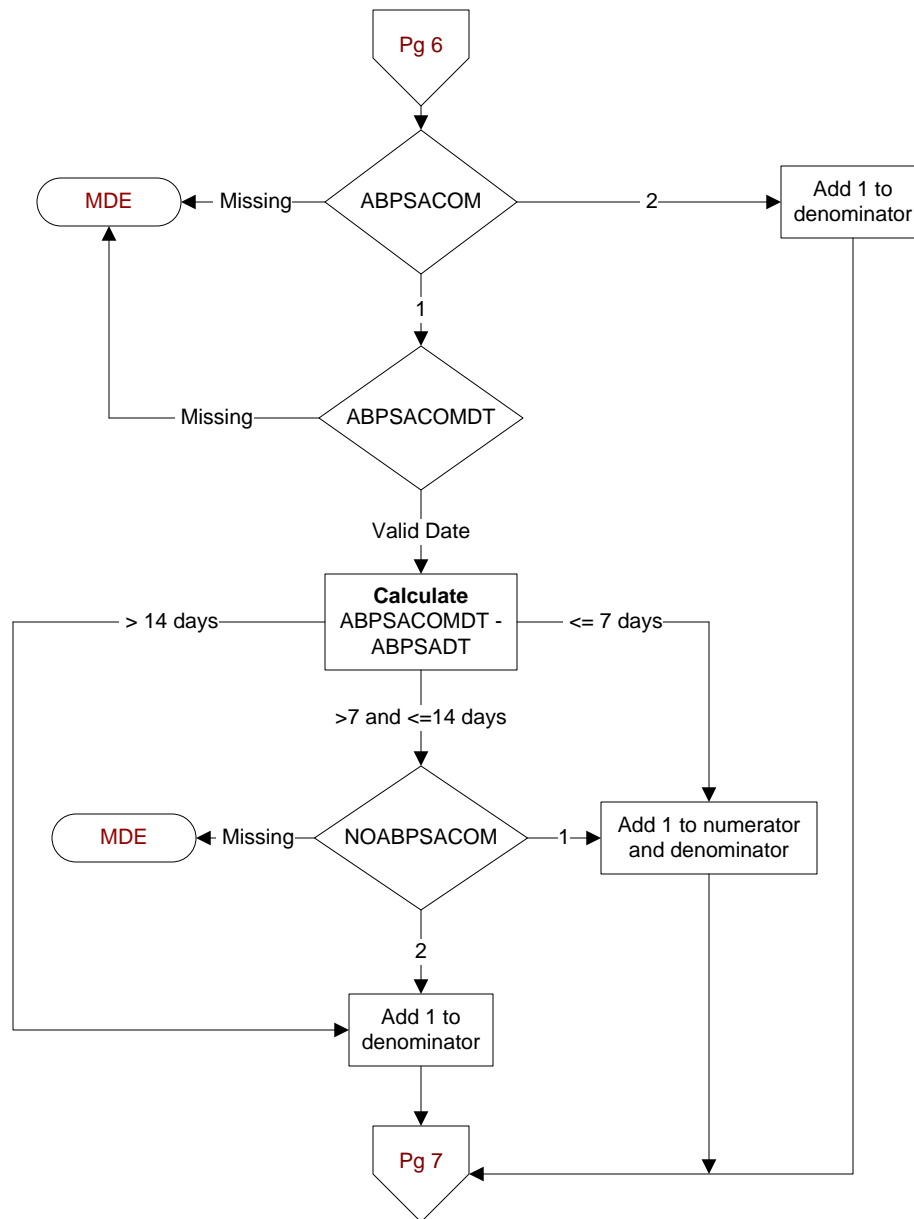
**ABPSACOM**

During the timeframe from (computer display abpsadt to abpsadt + 30 days), was the abnormal PSA result communicated to the patient by one of the following methods?

- Face to face encounter – Documentation of discussion of results within patient visit in the progress note is required.
- Clinical Video Telehealth (CVT) refers to real time clinic based video encounter between the patient and provider. Documentation of discussion of results within the CVT encounter in the progress note is required.
- Telephone encounter- Documentation of discussion of results within telephone visit note is required.
- Standard or certified letter – Certified letters are no longer required for abnormal results that require action.
- Secure messaging is a confidential message functionality of My HealtheVet similar to email between patient and provider for non-urgent matters.

1. Yes
2. No

ABPSACOMDT

Enter the **earliest** date the abnormal PSA result was communicated to the patient.

NOABPSACOM

During the timeframe from (computer display abpsadt to abpsadt + 14 days), is there documentation of a reason why the abnormal PSA result was not communicated timely to the patient?

1. Yes
2. No

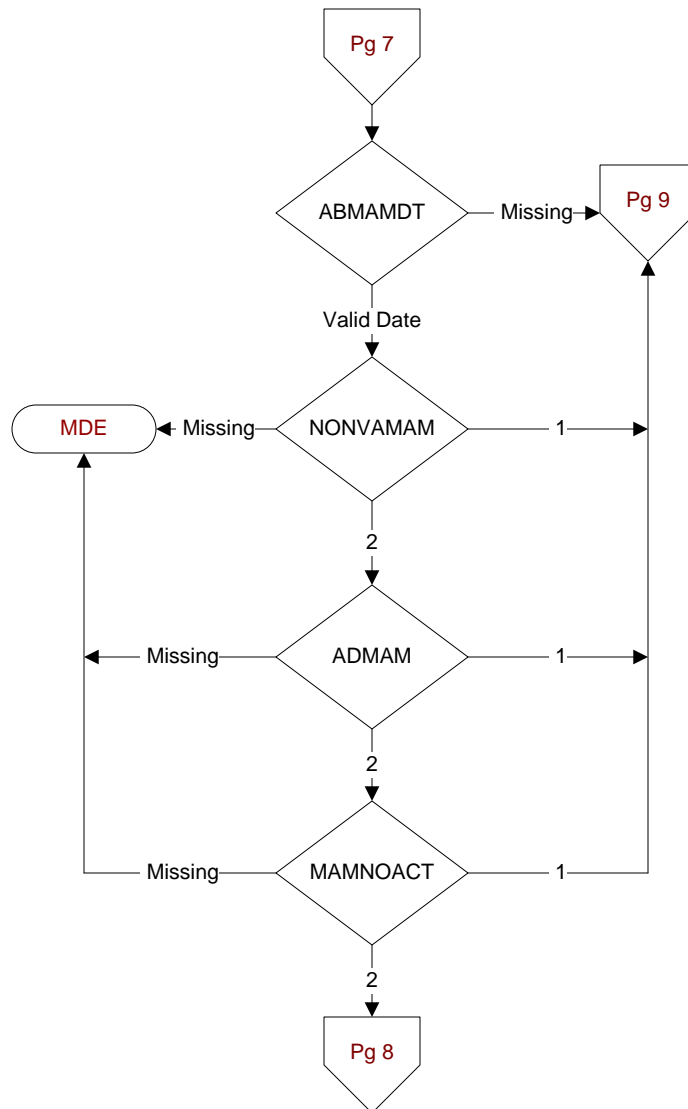
**ABMAMDT**

Computer to pre-fill the date the abnormal mammogram result requiring action was reported.

NONVAMAM

Is there documentation that the mammogram was performed outside of VHA?

1. Yes
2. No

ADMAM

During the timeframe from (computer display abmamdt to abmamdt +7 days), was the patient admitted to an inpatient setting?

1. Yes
2. No

MAMNOACT

During the timeframe from (computer display abmamdt to abmamdt + 7 days), did the ordering provider document the abnormal mammogram result did not require action?

1. Yes
2. No

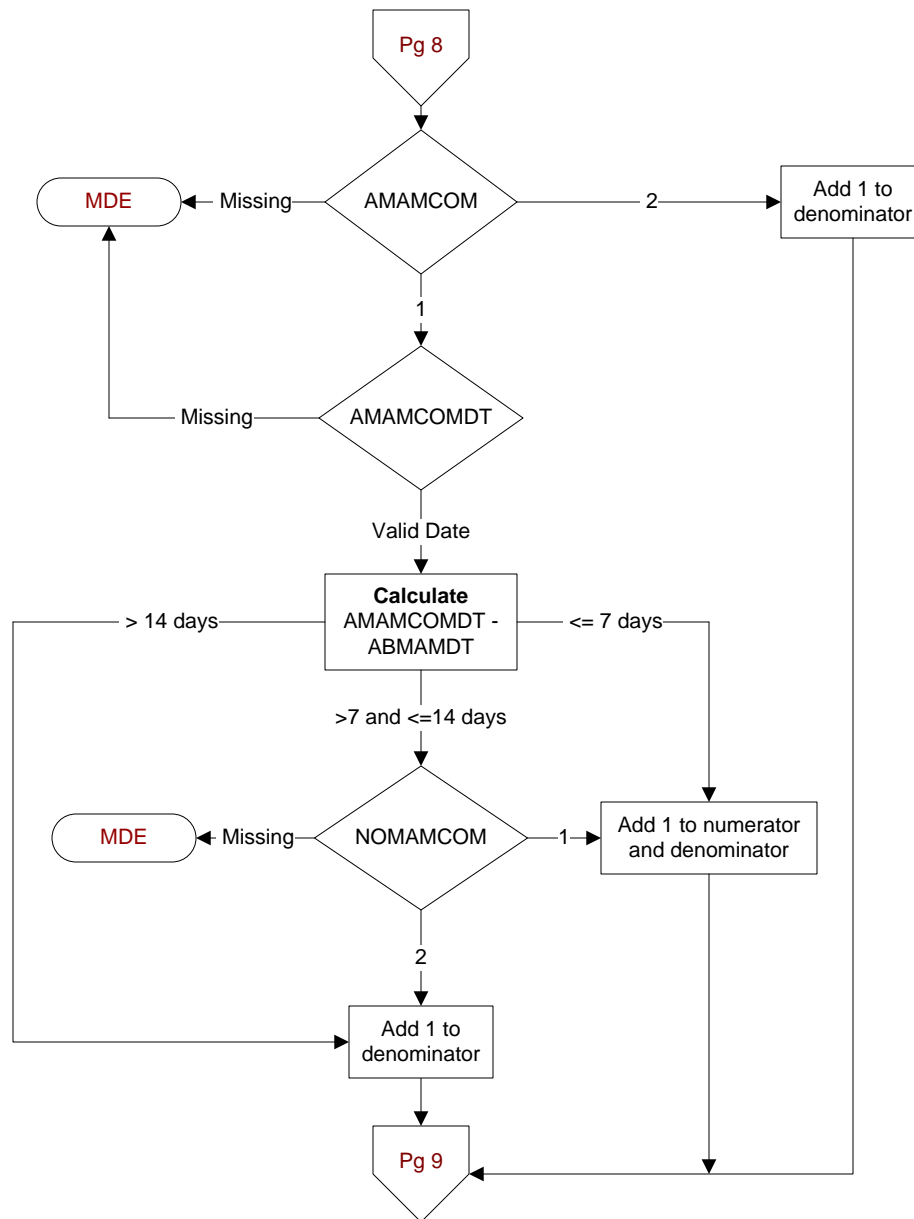
**AMAMCOM**

During the timeframe from (computer display abmamdt to abmamdt + 30 days), was the abnormal mammogram result communicated to the patient by one of the following methods?

- Face to face encounter – Documentation of discussion of results within patient visit in the progress note is required.
- Clinical Video Telehealth (CVT) refers to real time clinic based video encounter between the patient and provider. Documentation of discussion of results within the CVT encounter in the progress note is required.
- Telephone encounter - Documentation of discussion of results within telephone visit note is required.
- Standard or certified letter – Certified letters are no longer required for abnormal results that require action.
- Secure messaging is a confidential message functionality of My HealtheVet similar to email between patient and provider for non-urgent matters.

1. Yes
2. No

AMAMCOMDT

Enter the earliest date the abnormal mammogram result requiring action was communicated to the patient.

NOMAMCOM

During the timeframe from (computer display abmamdt to abmamdt + 14 days), is there documentation of a reason why the abnormal mammogram result was not communicated timely to the patient?

1. Yes
2. No

ABNCTSDT

Computer to pre-fill the date the abnormal low dose CT lung scan result requiring action was reported.

CTABNVAL

Computer to pre-fill the result of the abnormal low dose CT lung scan reported during the study period.

VCTABNRSLT

Is the pre-filled low dose CT lung scan result the same as the LUNG-RADS code documented in the record for the low dose CT scan lung report on (computer display abnctsdtd)?

1. Yes
2. No

LUNGRADS

Enter the LUNG-RADS code documented in the low dose CT lung scan report on (computer display abnctsdtd).

NONVACTS

Is there documentation that the low dose CT lung scan was performed outside of VHA?

1. Yes
2. No

ADMABCTS

During the timeframe from (computer display abnctsdtd to abnctsdtd +7 days), was the patient admitted to an inpatient setting?

1. Yes
2. No

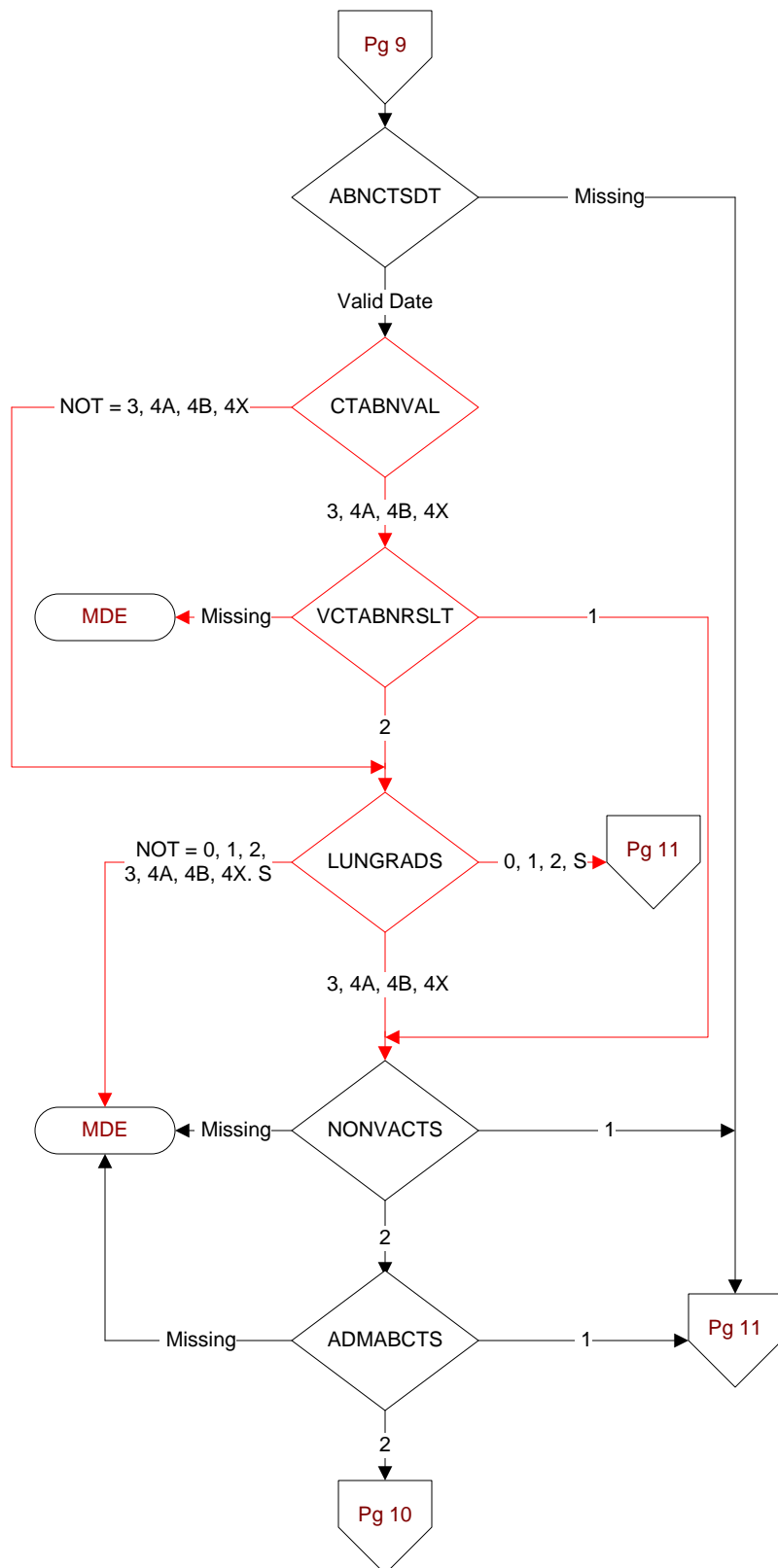

CTSNOACT

During the timeframe from (computer display abnctsd to abnctsd + 7 days), did the ordering provider document the abnormal low dose CT lung scan result did not require action?

1. Yes
2. No

ABCTCOMDT

Enter the **earliest** date the abnormal low dose CT lung scan result was communicated to the patient.

NOCTSCOM2

During the timeframe from (computer display abnctsd to abnctsd + 14 days), is there documentation of a reason why the abnormal low dose CT lung scan result was not communicated timely to the patient?

1. Yes
2. No

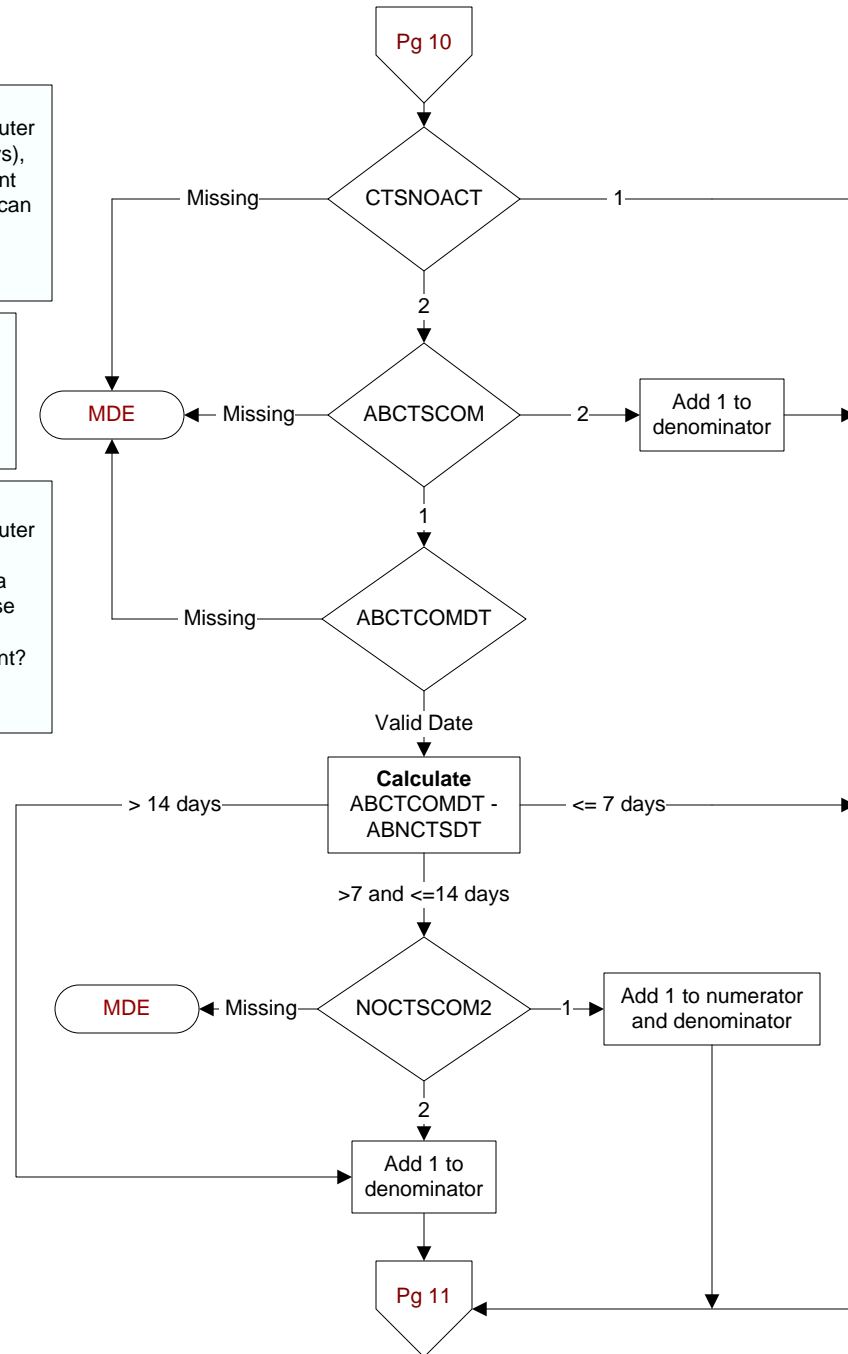
**ABCTSCOM**

During the timeframe from (computer display abnctsd to abnctsd + 30 days), was the abnormal low dose CT lung scan result communicated to the patient by one of the following methods?

- Face to face encounter – Documentation of discussion of results within patient visit in the progress note is required.
- Clinical Video Telehealth (CVT) refers to real time clinic based video encounter between the patient and provider. Documentation of discussion of results within the CVT encounter in the progress note is required.
- Telephone encounter - Documentation of discussion of results within telephone visit note is required.
- Standard or certified letter – Certified letters are no longer required for abnormal results that require action.
- Secure messaging is a confidential message functionality of My HealtheVet similar to email between patient and provider for non-urgent matters.

1. Yes
2. No

ABHIVDT

Computer to pre-fill the date the abnormal HIV result requiring action was reported.

VCONFHIV

On (computer to display abhivdt) was a human immunodeficiency virus (HIV) confirmatory test result reported?

Examples of HIV confirmatory tests include, but are not limited to:

- Western blot
- Indirect fluorescent antibody (IFA)
- HIV Viral Load
- HIV PCR
- HIV RNA
- HIV NAAT

1. Yes

2. No

CHIVRES

What was the result of the confirmatory test for HIV?

1. Positive or reactive
2. Negative or nonreactive
3. Indeterminate
95. Not applicable

VHIVSCR

On (computer to display abhivdt) was a screening test for HIV performed?

1. Yes

2. No

NEWHIVDX

Does provider documentation indicate this patient was newly diagnosed with HIV?

1. Yes

2. No

99. Unable to determine if HIV was a new diagnosis for this patient

NONVAHIV

Is there documentation that the human immunodeficiency (HIV) test was performed outside of VHA?

1. Yes

2. No

ADMABHIV

During the timeframe from (computer display abhivdt to abhivdt +7 days), was the patient admitted to an inpatient setting?

1. Yes

2. No

HIVNOACT

During the timeframe from (computer display abhivdt to abhivdt + 7 days), did the ordering provider document the abnormal HIV result did not require action?

1. Yes

2. No

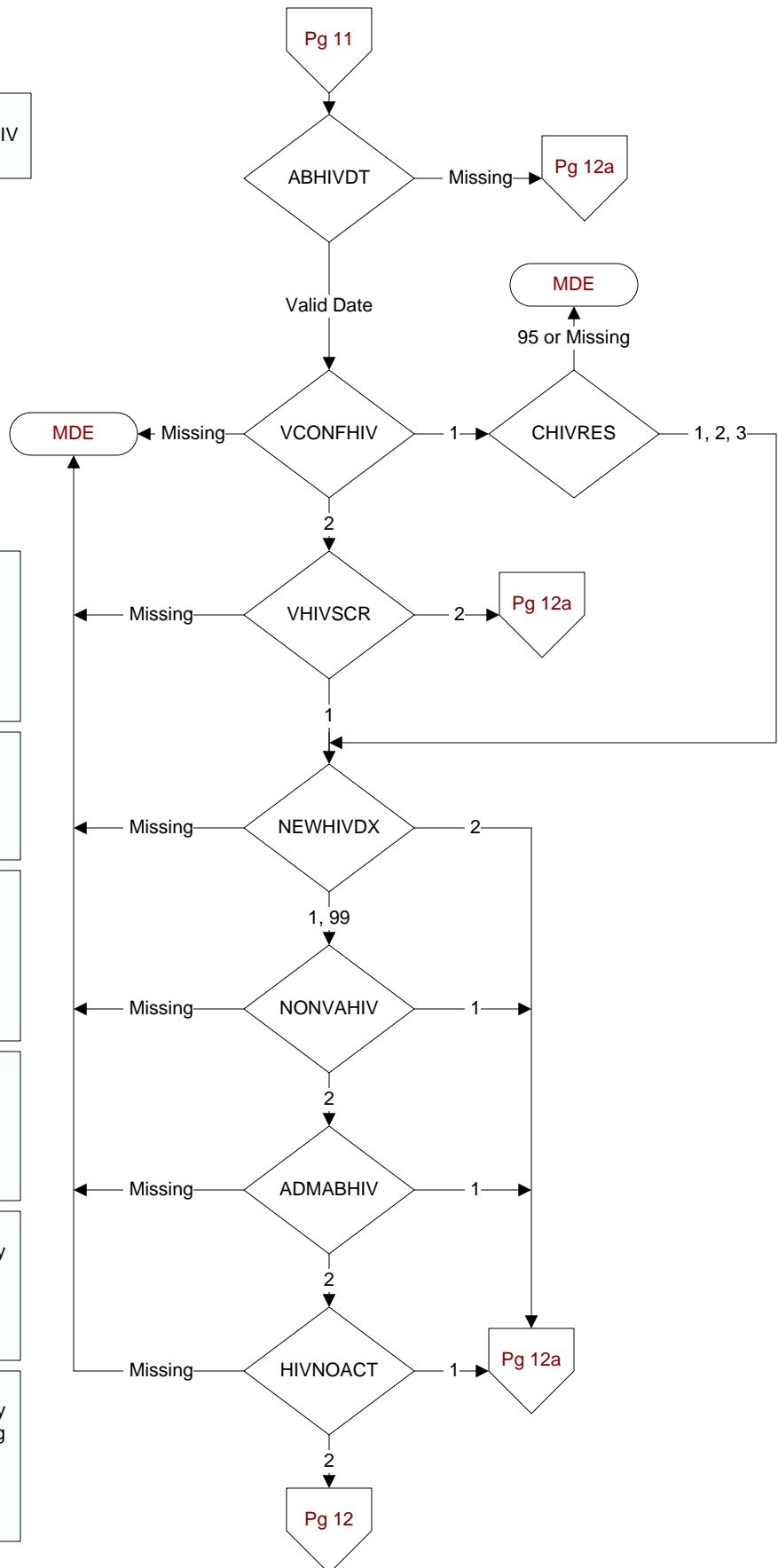

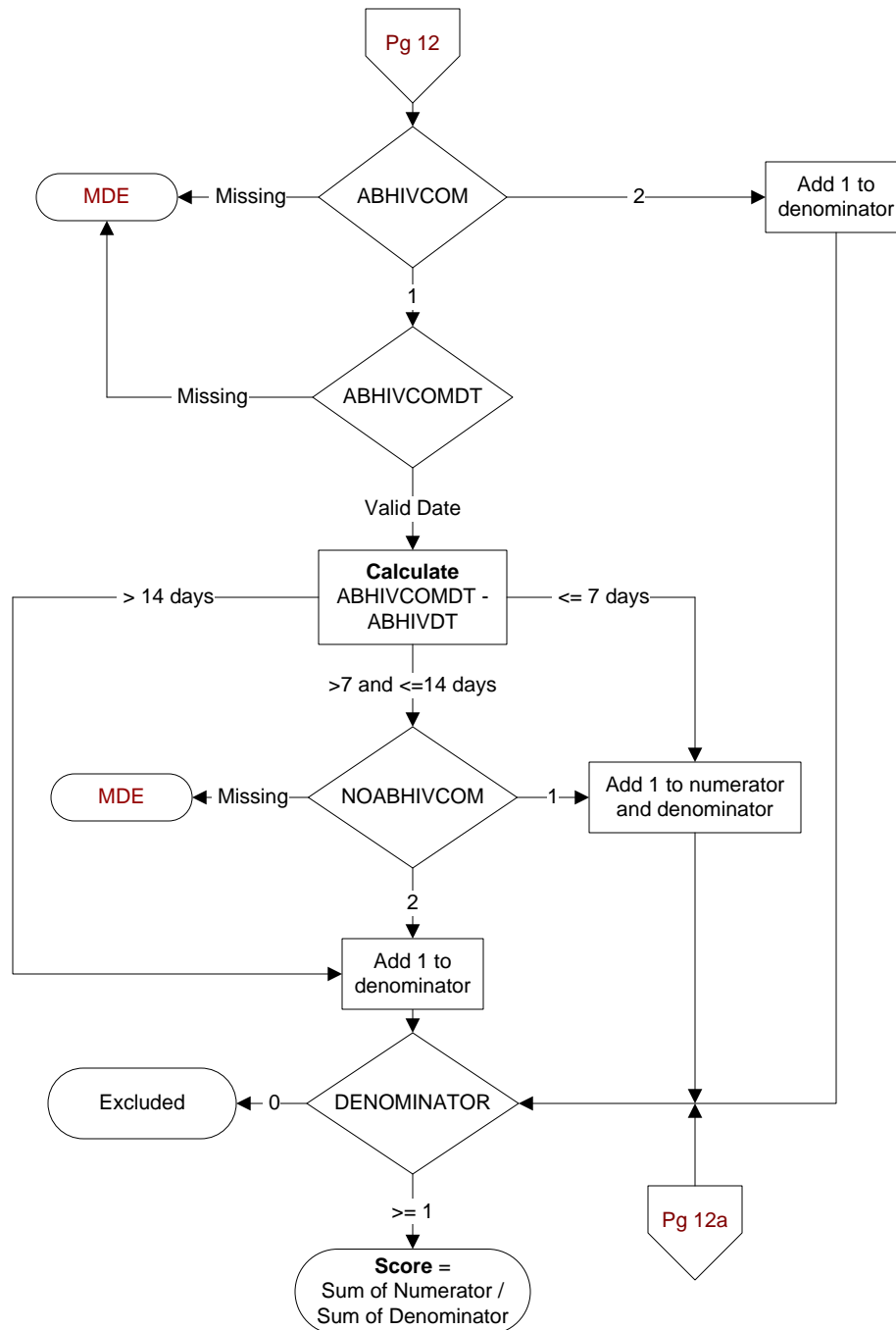
**ABHIVCOM**

During the timeframe from (computer display abhivdt to abhivdt + 30 days), was the abnormal HIV result communicated to the patient by one of the following methods?

- Face to face encounter – Documentation of discussion of results within patient visit in the progress note is required.
- Clinical Video Telehealth (CVT) refers to real time clinic based video encounter between the patient and provider. Documentation of discussion of results within the CVT encounter in the progress note is required.
- Telephone encounter - Documentation of discussion of results within telephone visit note is required.
- Standard or certified letter – Certified letters are no longer required for abnormal results that require action.
- Secure messaging is a confidential message functionality of My HealtheVet similar to email between patient and provider for non-urgent matters.

1. Yes
2. No

ABHIVCOMDT

Enter the **earliest** date the abnormal HIV result was communicated to the patient.

NOABHIVCOM

During the timeframe from (computer display abhivdt to abhivdt + 14 days), is there documentation of a reason why the abnormal HIV result was not communicated timely to the patient?

1. Yes
2. No