

Document Links:[CGPI Validation Module](#)[CGPI PI Module](#)[CGPI Shared Module](#)**CATNUM**

Sample category

16. AMI - Outpatient visit	54. Frail/Elderly
36. SCI Dx	60. DM Outpatient
48. Female, age 20-69	61. Inpatient SCI
50. Random Sample	68. Contract CBOC
51. Random Sample MH	

OTHCARE (Validation)

Is there evidence in the medical record that within the past two years, the patient refused VHA Primary Care and is receiving ONLY his/her primary care in a non-VHA setting?

1. yes
2. no

REVSTAT

REVIEW STATUS (not abstracted)

0. Abstraction has not begun
1. Abstraction in progress
2. Abstraction completed w/o errors
3. TVG failure (exclusion)
4. Record contains missing required answers
5. Administrative exclusion from all measures

DOCHOSPCE (PI module)Is one of the following documented in the medical record?

-- The patient is enrolled in a VHA or community-based Hospice program
-- The patient has a diagnosis of cancer of the liver, pancreas, or esophagus
-- On the problem list it is documented the patient's life expectancy is less than 6 months?

1. Yes
2. No

DMFLAG (received on Pull List)

Flag indicating that the patient has a diagnosis of Diabetes Mellitus

0. Patient does not have diagnosis of DM
1. Patient has diagnosis of DM

AGE (Calculated field)

NEXUSDT - BIRTHDT (clinic visit date - date of birth) or
If CATNUM = 61 and no NEXUS visit then ADMDT - BIRTHDT

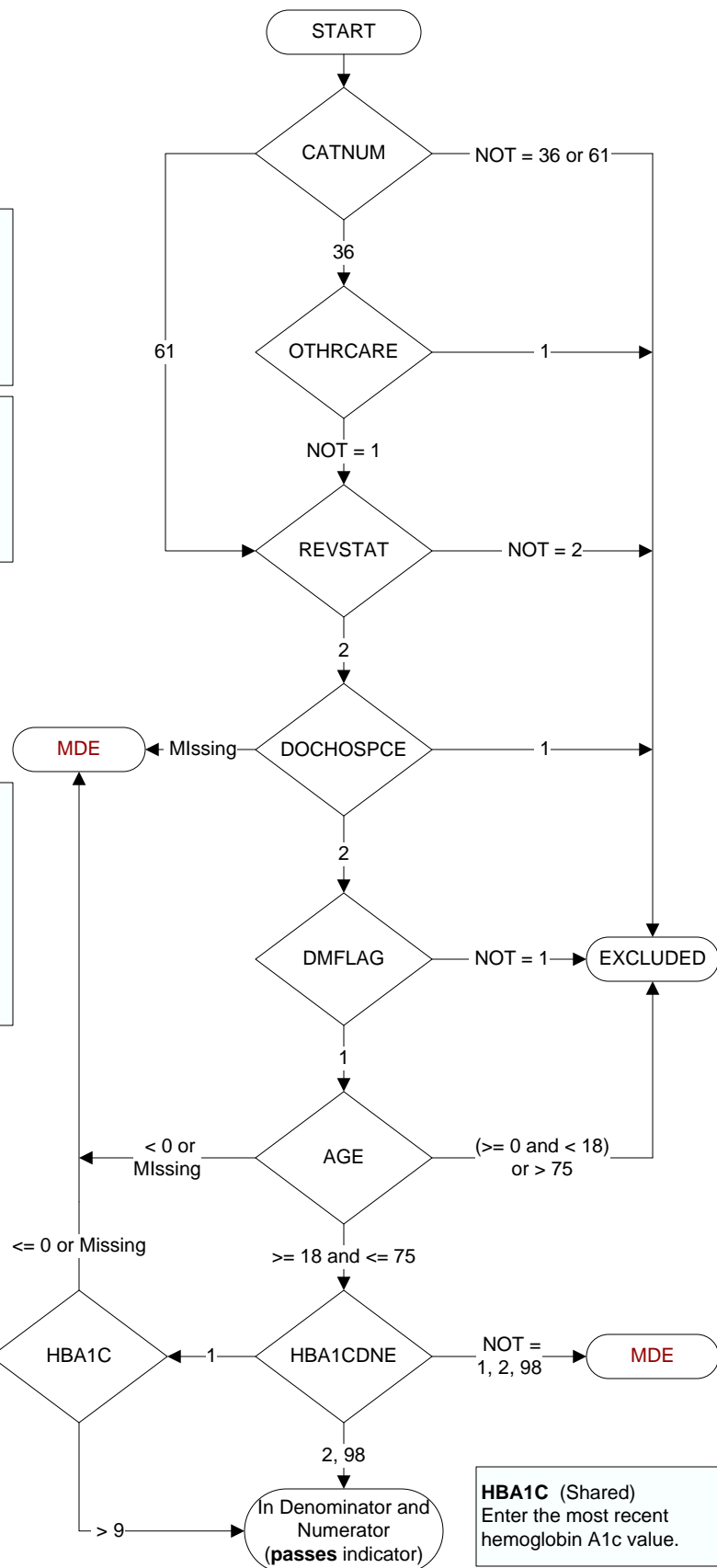
**HBA1CDNE** (Shared Module)

Within the past year, was a hemoglobin A1c done?

1. Yes
2. No
98. Patient refused hemoglobin A1c test

HBA1C (Shared)
Enter the most recent hemoglobin A1c value.