

**Document Links:**[CGPI Validation Module](#)[CGPI PI Module](#)**CATNUM**

Sample category

16. AMI - Outpatient visit  
 36. SCI Dx  
 48. Female, age 20-69  
 50. Random Sample  
 51. Random Sample MH  
 54. Frail/Elderly  
 60. DM Outpatient  
 61. Inpatient SC  
 68. Contract CBOC

**FEFLAG** (rcvd on pull list)

FE case flagged for CGPI review / scoring?

0. No  
 1. Yes

**OTHCARE** (Validation)

Is there evidence in the medical record that within the past two years, the patient refused VHA Primary Care and is receiving ONLY his/her primary care in a non-VHA setting?

1. yes  
 2. no

**REVSTAT**

REVIEW STATUS (not abstracted)

0. Abstraction has not begun  
 1. Abstraction in progress  
 2. Abstraction completed w/o errors  
 3. TVG failure (exclusion)  
 4. Record contains missing required answers  
 5. Administrative exclusion from all measures

**DOCHOSPCE** (PI module)Is one of the following documented in the medical record?

-- The patient is enrolled in a VHA or community-based Hospice program  
 -- The patient has a diagnosis of cancer of the liver, pancreas, or esophagus  
 -- On the problem list it is documented the patient's life expectancy is less than 6 months?

1. Yes  
 2. No

**BNMRTRNS**

During the past year is there documentation in the medical record the patient had a bone marrow transplant?

1. Yes  
 2. No

**CHEMOEXC**

Is there documentation in the medical record the patient received chemotherapy during the past year?

1. Yes  
 2. No

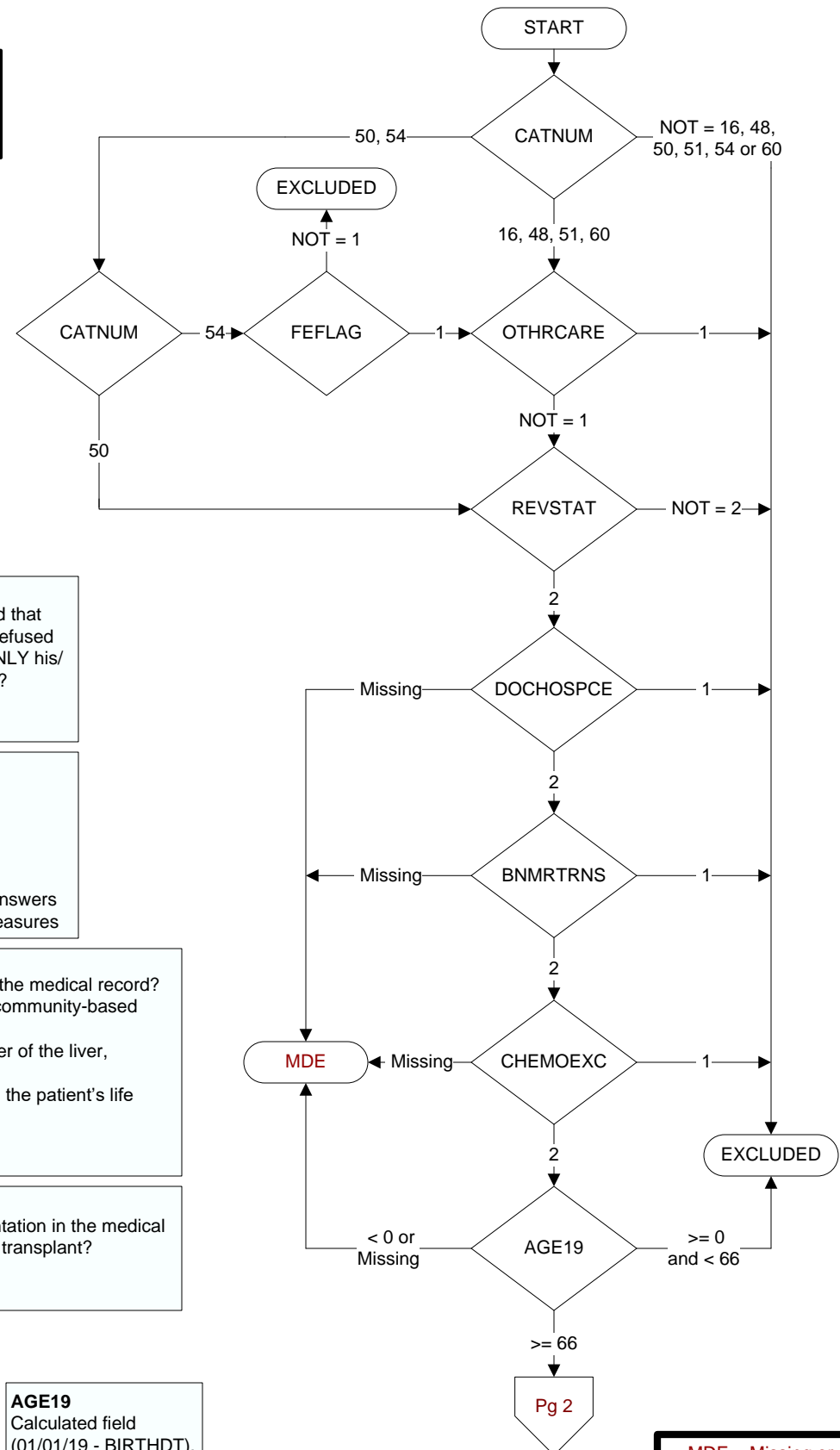

**MDE = Missing or Invalid Data Exclusion (data error)**

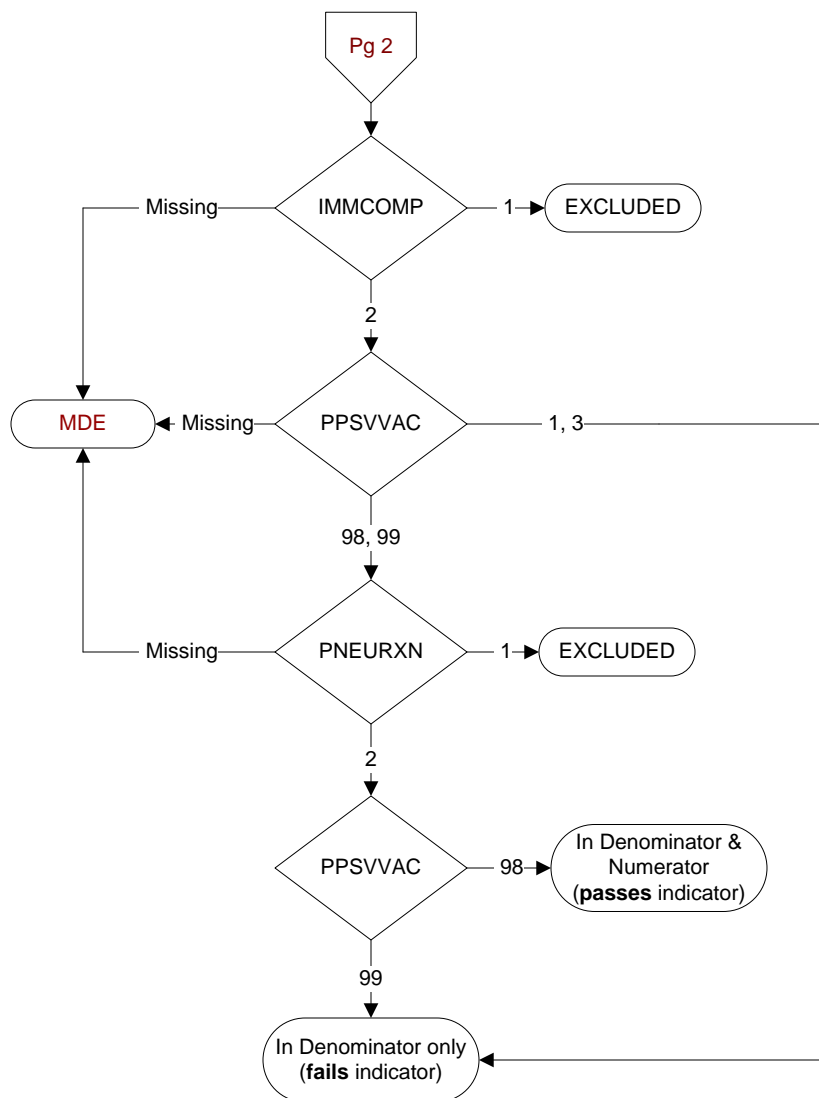
**IMMCOMP** (PI Module)

At any time in the patient's history through (computer to display stdyend) is there documentation of any of the following in the medical record?

- Immunocompromising conditions
- Anatomic or functional asplenia
- Sickle cell disease and HB-S disease
- Cerebrospinal fluid leak(s)
- Cochlear implant(s)

1. Yes
2. No

**PPSVAC** (PI Module)

At any time, not later than the study end date, did the veteran receive the **PPSV23** (or pneumococcal) vaccination, either as an inpatient or outpatient?

1. received **PPSV23** (or pneumococcal) vaccination from VHA
3. received **PPSV23** (or pneumococcal) vaccination from private sector provider
98. patient refused **PPSV23** (or pneumococcal) vaccination
99. no documentation patient received **PPSV23** (or pneumococcal) vaccination

**PNEURXN** (PI Module)

Is there documentation in the medical record of a prior anaphylactic reaction to a pneumococcal vaccine?

1. Yes
2. No