

Document Links:[CGPI Validation Module](#)[CGPI PI Module](#)[CGPI Shared Module](#)**CATNUM**

Sample category
 16. AMI - Outpatient visit
 36. SCI Dx
 48. Female, age 20-69
 50. Random Sample
 51. Random Sample MH
 54. Frail/Elderly
 60. DM Outpatient
 61. Inpatient SC
 68. Contract CBOC

FEFLAG (rcvd on pull list)

FE case flagged for CGPI review / scoring?

0. No
 1. Yes

OTHCARE (Validation)

Is there evidence in the medical record that within the past two years, the patient refused VHA Primary Care and is receiving **ONLY** his/her primary care in a non-VHA setting?

1. yes
 2. no

REVSTAT

REVIEW STATUS (not abstracted)

0. Abstraction has not begun
 1. Abstraction in progress
 2. Abstraction completed w/o errors
 3. TVG failure (exclusion)
 4. Record contains missing required answers
 5. Administrative exclusion from all measures

DOCHOSPCE (PI module)Is one of the following documented in the medical record:

- the patient is enrolled in a VHA or community-based Hospice program
- the patient has a diagnosis of cancer of the liver, pancreas, or esophagus
- On the problem list it is documented the patient's life expectancy is less than 6 months?

1. Yes
 2. No

Did the patient have one or more of the following active diagnoses?

Indicate all that apply: (validation)

SELHTN 1 = Hypertension**SELM1** 4 = Old Myocardial Infarction**SELCABG** 6 = CABG in past two years

Abstractor must know approximate month and year of px

-1 = Yes

0 = No

DMFLAG (rcvd on Pull List)

Pt flagged w diagnosis of Diabetes Mellitus?

0. No

1. Yes

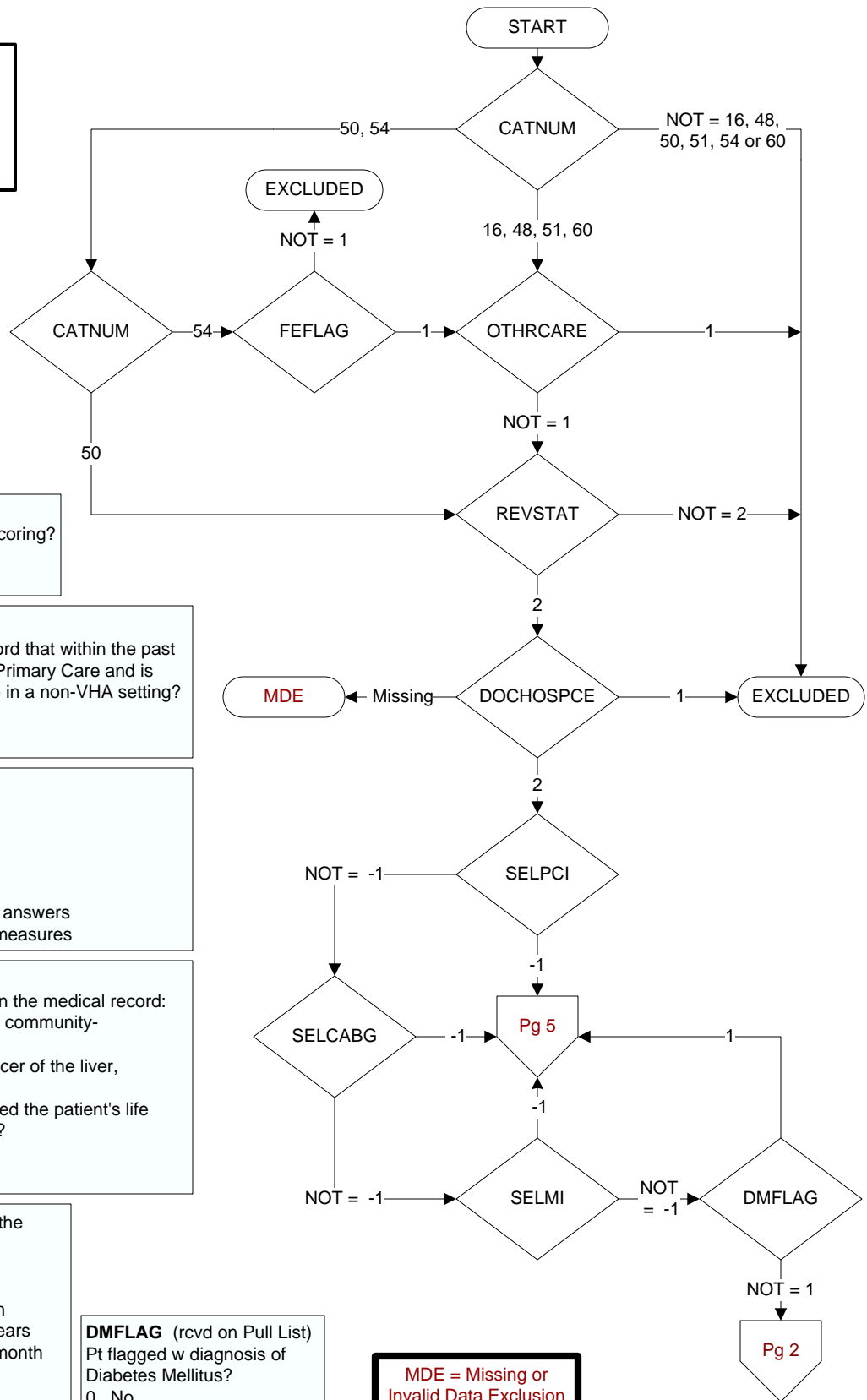

**MDE = Missing or
 Invalid Data Exclusion
 (data error)**

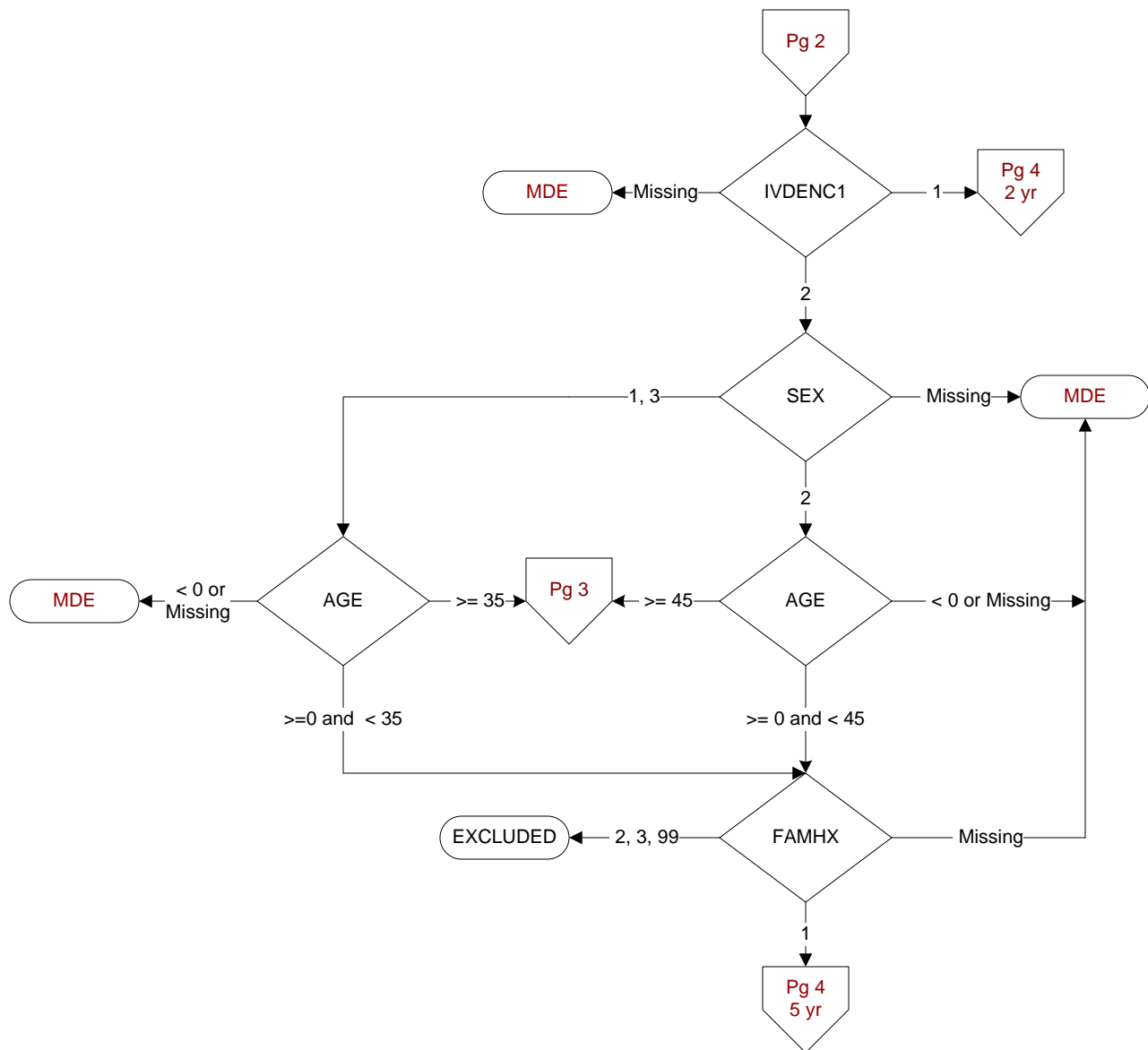
**IVDENC1** (Validation)

Within the past year is there documentation the patient had an outpatient or acute inpatient encounter with a documented diagnosis of ischemic vascular disease (IVD)?

1. Yes
2. No

FAMHX (Validation)

Does the record document any one of the following:

1. patient has a family history of coronary events occurring prior to age 45
2. patient's father or other male first-degree relative had a definite MI or sudden death before age 55
3. patient's mother or other female first-degree relative had a definite MI or sudden death before age 65
99. none of these factors documented

AGE

Calculated field
(NEXUSDT - BIRTHDT).

SEX (Validation)

Patient's gender

1. male
2. female
3. unknown

TOBSCRN18 (PI)

During the past year was the patient screened for tobacco use by an acceptable provider using the **National Clinical Reminder for Tobacco Use?**

1. Yes
2. No
98. Patient declined to answer National Clinical Reminder for Tobacco Use screening questions

TOBSCRN1 (PI)

Enter the response to Tobacco Use Screening question #1 "Do you smoke cigarettes, or use tobacco every day, some days, or not at all?"

1. Every Day
2. Some Days
3. Not at all

TOBSCRN4 (PI)

Enter the response to the Tobacco Use Screening question "Has the patient ever used tobacco?"

1. Yes
2. No
99. Not documented

TOBSCRN5 (PI)

Enter the response to the Tobacco Use Screening question "Hold long ago did they quit?"

1. Less than 1 year
2. 1 to less than 5 years ago
3. 5 to < 15 years ago
4. 15 or more years ago
99. Not documented

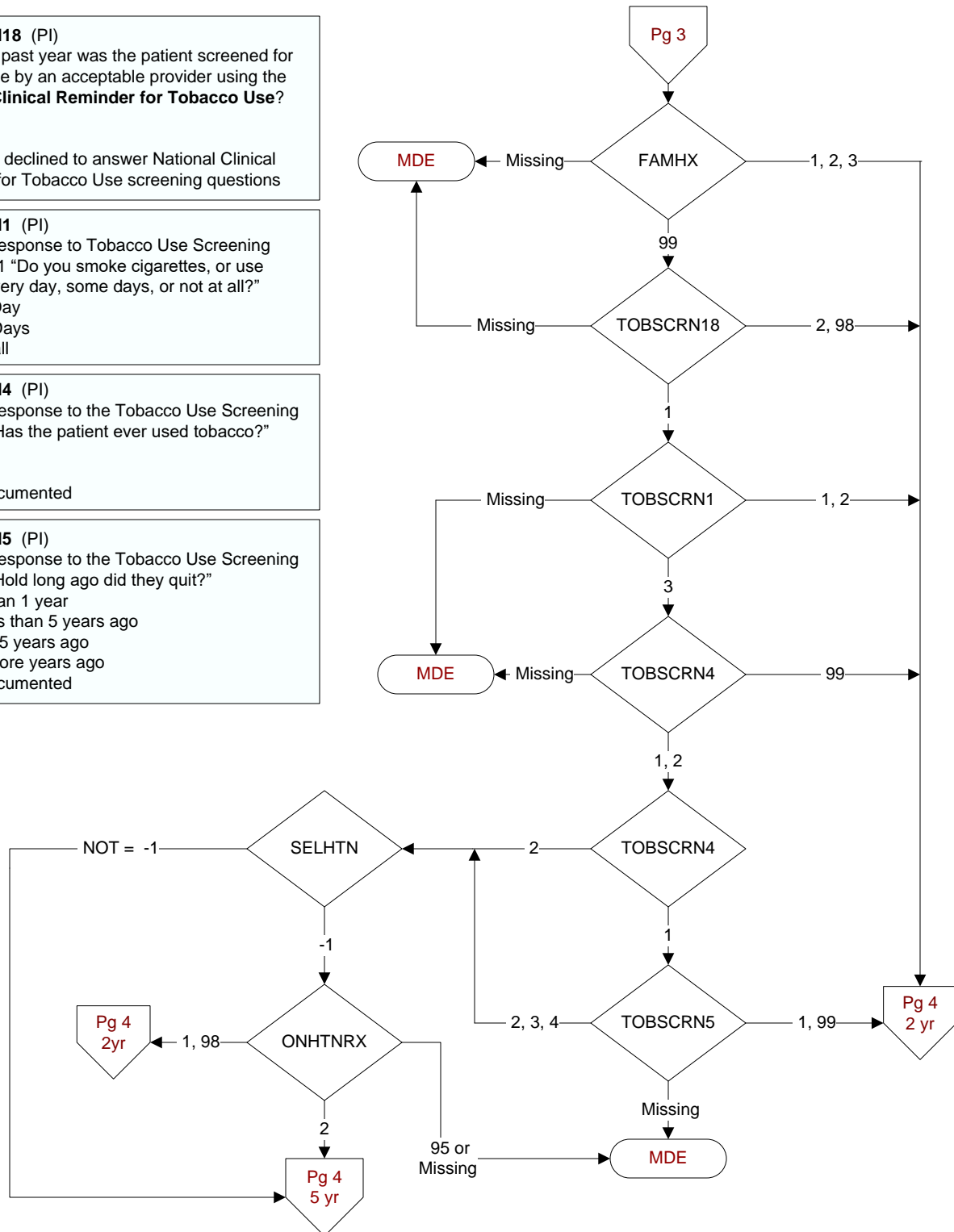
**ONHTNRX (Shared)**

Within the three-month period prior to the last day of the study interval, was the patient on any of the medications listed in Table A?

1. yes
2. no
95. not applicable
98. patient refusal of all anti-hypertensive medication documented by physician/APN/PA or pharmacist

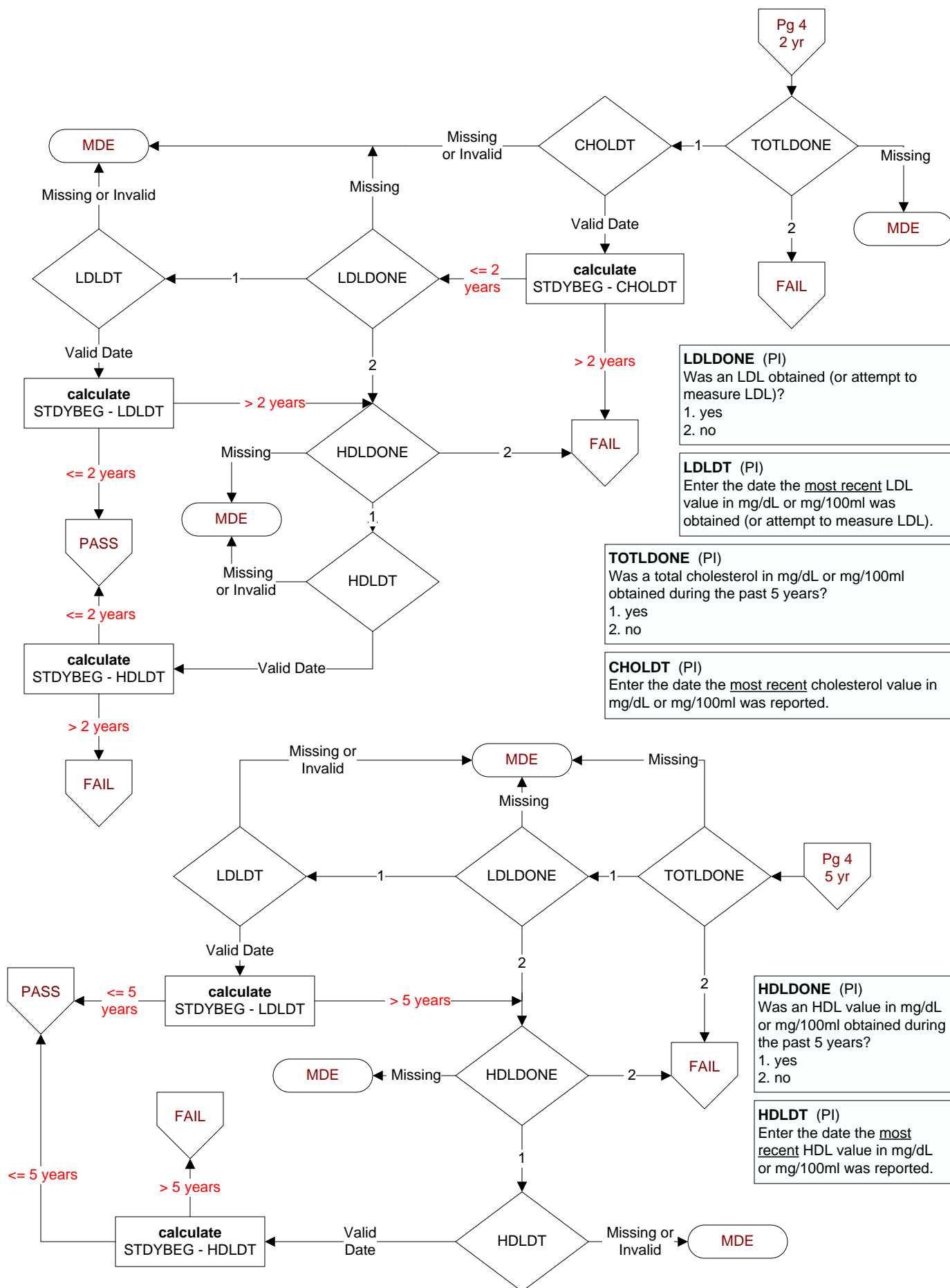

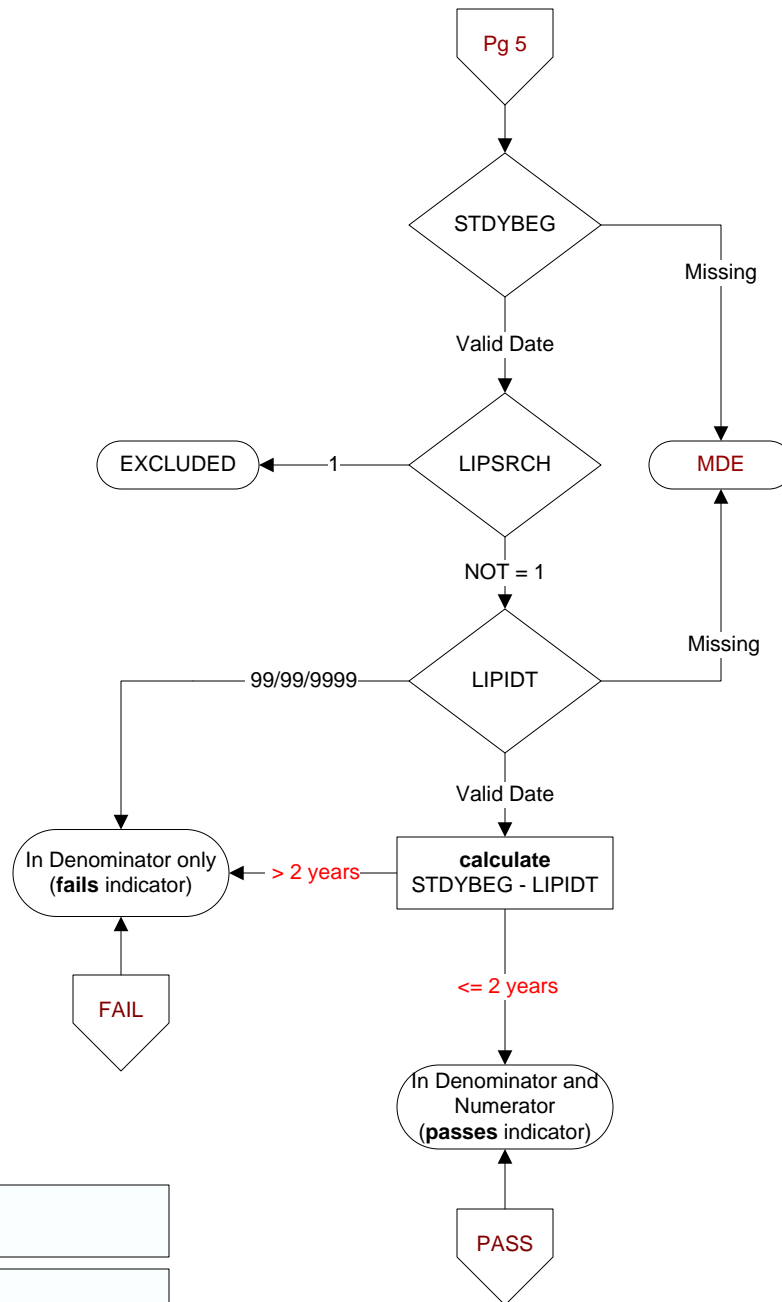

STDYBEG (rcvd on pull list)
Begin date of study interval.

LIPSRCH (Shared)
Is there documentation in the record that the patient was enrolled in a clinical trial or research protocol that precludes access to the lipid profile?
1. yes
2. no
95. not applicable

LIPIDT (Shared)
Enter the report date of the most recent lipid profile that included all components obtained during the past five years.