

Document Links:[CGPI PI Module](#)[CGPI MH Module](#)**CATNUM**

Sample category

- 16. AMI - Outpatient visit
- 36. SCI Dx
- 48. Female, age 20-69
- 50. Random Sample
- 51. Random Sample MH
- 54. Frail/Elderly
- 60. DM Outpatient
- 61. Inpatient SC
- 68. Contract CBOC

REVSTAT

REVIEW STATUS (not abstracted)

- 0. Abstraction has not begun
- 1. Abstraction in progress
- 2. Abstraction completed w/o errors
- 3. TVG failure (exclusion)
- 4. Record contains missing required answers
- 5. Administrative exclusion from all measures

FEFLAG (rcvd on pull list)
FE case flagged for CGPI review / scoring?

- 0. No
- 1. Yes

DOCHOSPCE (PI module)Is one of the following documented in the medical record?

- The patient is enrolled in a VHA or community-based Hospice program
- The patient has a diagnosis of cancer of the liver, pancreas, or esophagus
- On the problem list it is documented the patient's life expectancy is less than 6 months?

- 1. Yes
- 2. No

DEMENTDX2 (MH)

During the past year, does the record document a diagnosis of dementia/neurocognitive disorder as evidenced by one of the following ICD-10-CM diagnosis codes:

A81.00, A81.01, A81.09, A81.2, A81.82, A81.89, A81.9, F01.50, F01.51, F02.80, F02.81, F03.90, F03.91, F10.27, F10.97, F13.27, F13.97, F18.17, F18.27, F18.97, F19.17, F19.27, F19.97, G23.1, G30.0, G30.1, G30.8, G30.9, G31.01, G31.09, G31.83, G90.3

- 1. Yes
- 2. No

DEMSEV (MH)

Was the severity of dementia assessed during the past year using one of the following standardized tools?

- 1. Clinical Dementia Rating Scale (CDR)
- 2. Functional Assessment Staging Tool (FAST)
- 3. Global Deterioration Scale (GDS)
- 99. Severity of dementia was not assessed during the past year using one of the specified tools

COGSCOR2 (MH)

What was the outcome of the assessment of the severity of dementia assessment?

- 4. Score indicated mild dementia
- 5. Score indicated moderate to severe dementia
- 6. Score indicated no dementia
- 99. No score documented in the record or unable to determine outcome

MODSEVCI (MH)

During the past year, did the clinician document in the record that the patient has moderate or severe cognitive impairment?

- 1. Yes
- 2. No

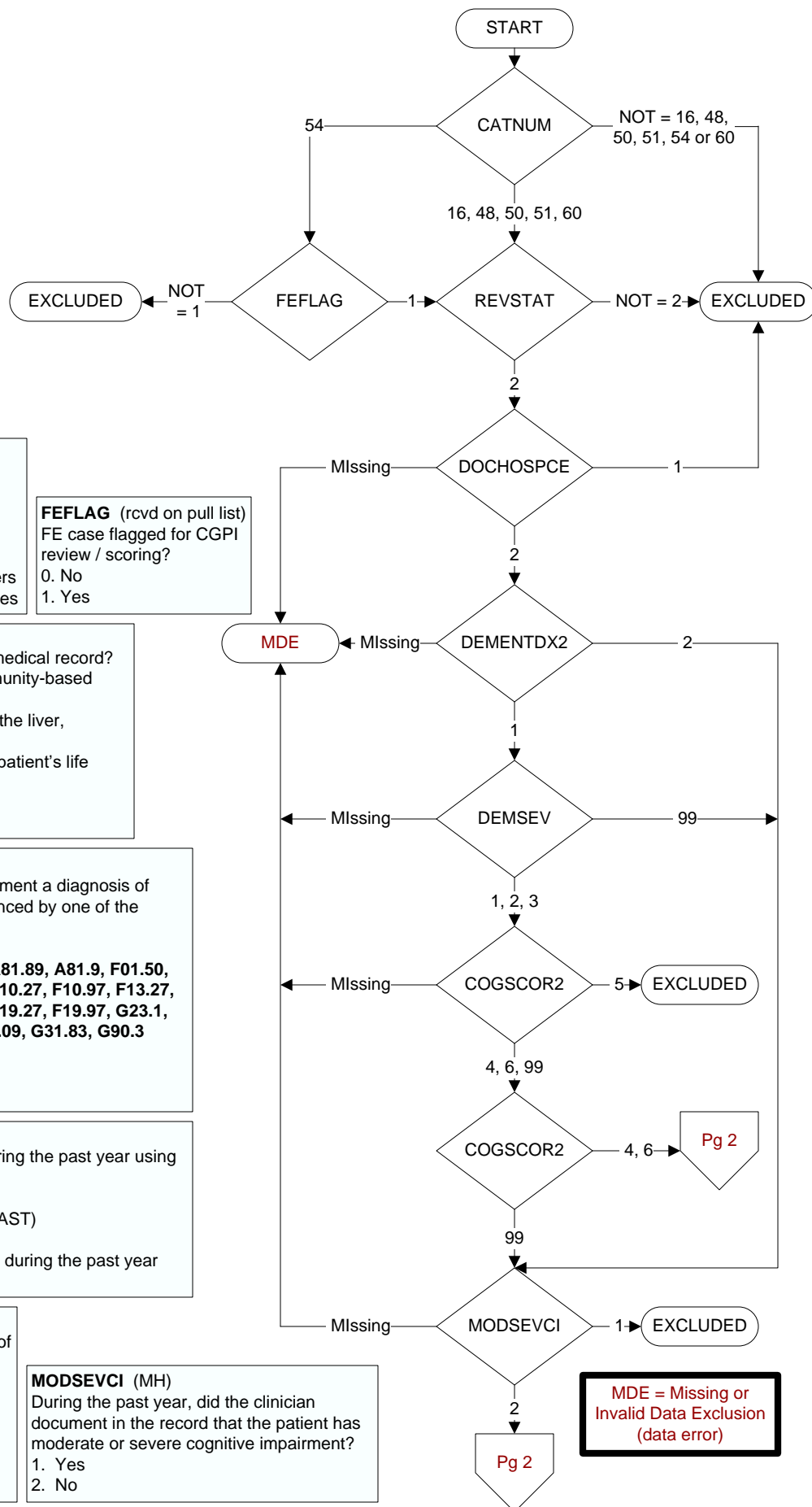

DEPTXYR (MH)

Within the past year, did the patient have at least one clinical encounter where depression was identified as a reason for the clinical encounter as evidenced by one of the following ICD-10-CM diagnosis codes:

F01.51, F32.0 - F32.5, F32.81, F32.89, F32.9- F33.3, F33.42, F33.9, F34.1, F43.21, F43.23

1. Yes
2. No

BPDXYR (MH)

Within the past year, did the patient have at least one clinical encounter where bipolar disorder was identified as a reason for the clinical encounter as evidenced by one of the following ICD-10-CM diagnosis codes:

F3010 - F3013, F302 - F304, F308 - F310, F3110 - F3113, F312, F3130 - F3132, F314, F315, F3160 - F3164, F3170 - F3178, F3181, F3189, F319

1. Yes
2. No

SCRPHQI9 (MH)

During the past year was the patient screened for depression by the PHQ-2 + I9?

1. Yes
2. No
98. Patient refused depression screening by the PHQ-2 + I9

PH9SCOR (MH)

Enter the score for Primary Suicide Risk Screen (item 9/ question #3 of the PHQ-2 + I9 screen) documented in the record:

Over the last 2 weeks, how often have you been bothered by thoughts that you would be better off dead, or of hurting yourself in some way?

0. Not at all → 0
1. Several days → 1
2. More than half the days → 2
3. Nearly every day → 3
99. No answer documented

OUTCOMEI9 (MH)

Enter the interpretation of the Primary Suicide Risk Screen (item 9/question #3 of the PHQ-2 +I9 screen) as documented in the medical record.

1. Positive
2. Negative
99. No interpretation documented

CSSRS (MH)

During the timeframe from (computer to display phqi9dt to phqi9dt +1 day), the day of or day after the positive Primary Suicide Risk Screen (item 9/question #3 of the PHQ-2 +I9 screen), did the acceptable provider complete the Columbia-Suicide Severity Rating Scale (C-SSRS) Screener?

1. Yes
2. No
98. Patient refused to complete the C-SSRS Screener

CSSRSDT (MH)

Enter the earliest date the C-SSRS Screener was completed.

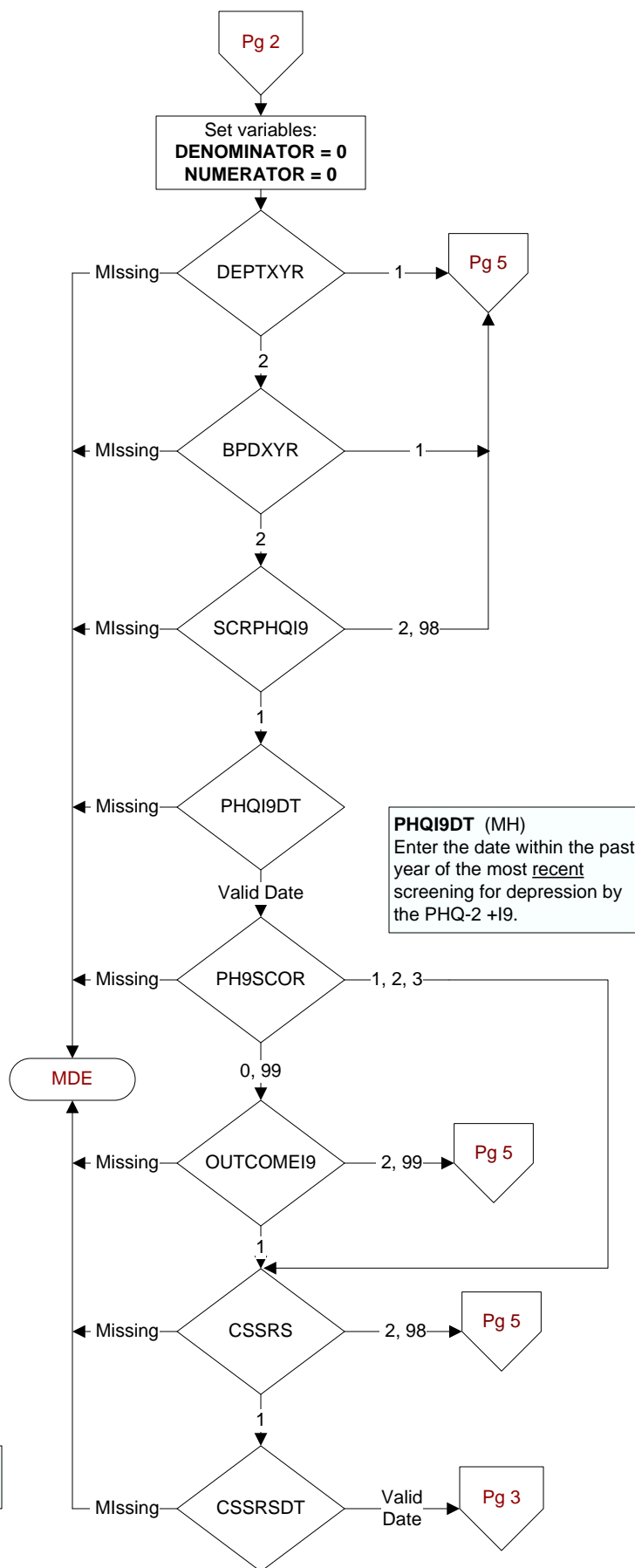

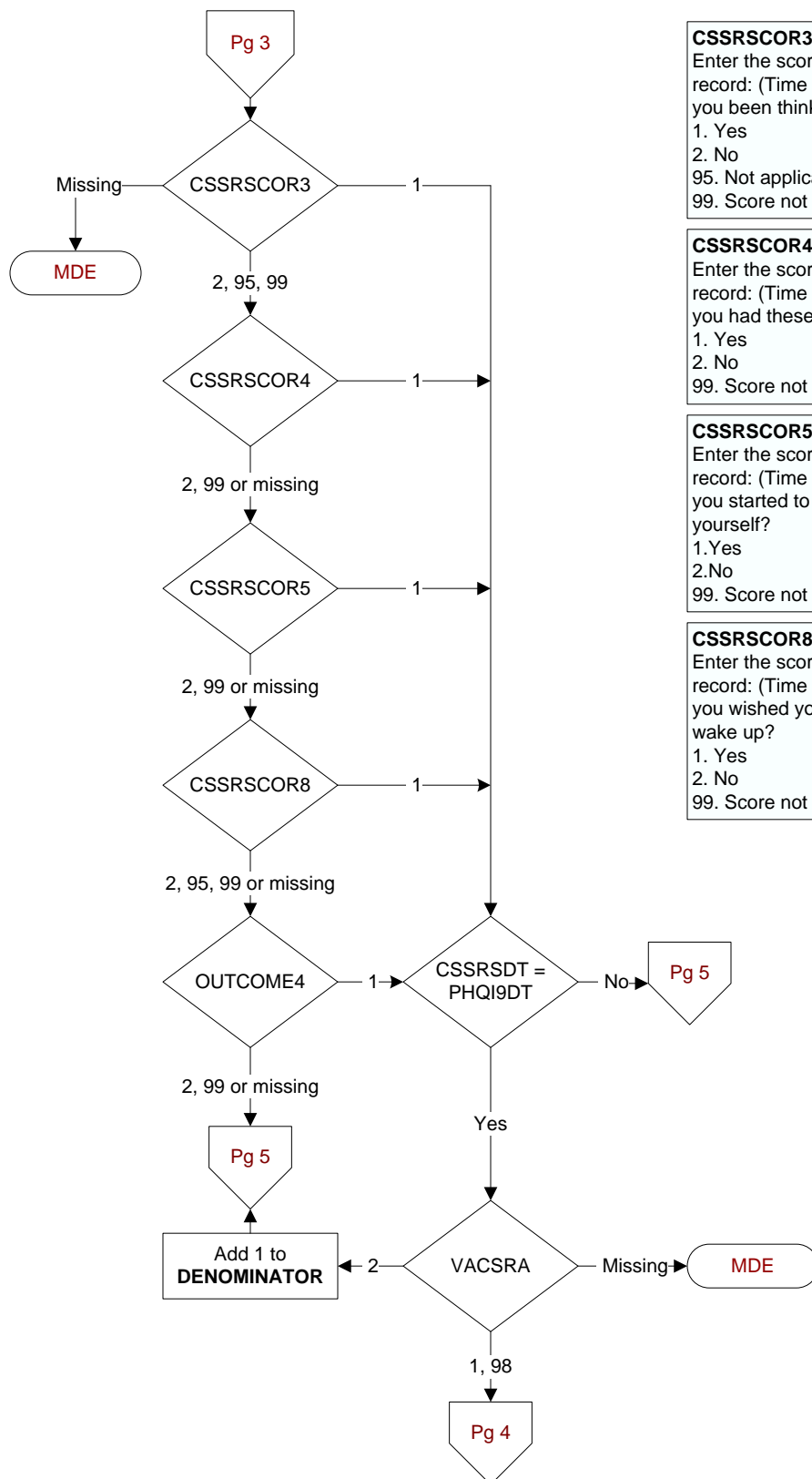
**CSSRSCOR3 (MH)**

Enter the score for C-SSRS Screener Question 3 documented in the record: (Time period designated, e.g. Over the past month) Have you been thinking about how you might do this?

- 1. Yes
- 2. No
- 95. Not applicable
- 99. Score not documented

CSSRSCOR4 (MH)

Enter the score for C-SSRS Screener Question 4 documented in the record: (Time period designated e.g., Over the past month) Have you had these thoughts and had some intention of acting on them?

- 1. Yes
- 2. No
- 99. Score not documented

CSSRSCOR5 (MH)

Enter the score for C-SSRS Screener Question 5 documented in the record: (Time period designated e.g., Over the past month) Have you started to work out or worked out the details of how to kill yourself?

- 1. Yes
- 2. No
- 99. Score not documented

CSSRSCOR8 (MH)

Enter the score for C-SSRS Screener Question 1 documented in the record: (Time period designated, e.g. Over the past month) Have you wished you were dead or wished you could go to sleep and not wake up?

- 1. Yes
- 2. No
- 99. Score not documented

OUTCOME4 (MH)

Enter the interpretation of the C-SSRS Screener as documented in the medical record.

- 1. Positive
- 2. Negative
- 99. No interpretation documented

VACSRA (MH)

On (computer to display **phqi9dt**), the same calendar day as the positive C-SSRS and/or positive Primary Suicide Risk Screen (item 9/ question #3 of the PHQ-2 +19 screen), is there evidence of a signed Comprehensive Suicide Risk Evaluation (CSRE) in the record?

- 1. Yes
- 2. No
- 98. Patient refused to complete CSRE

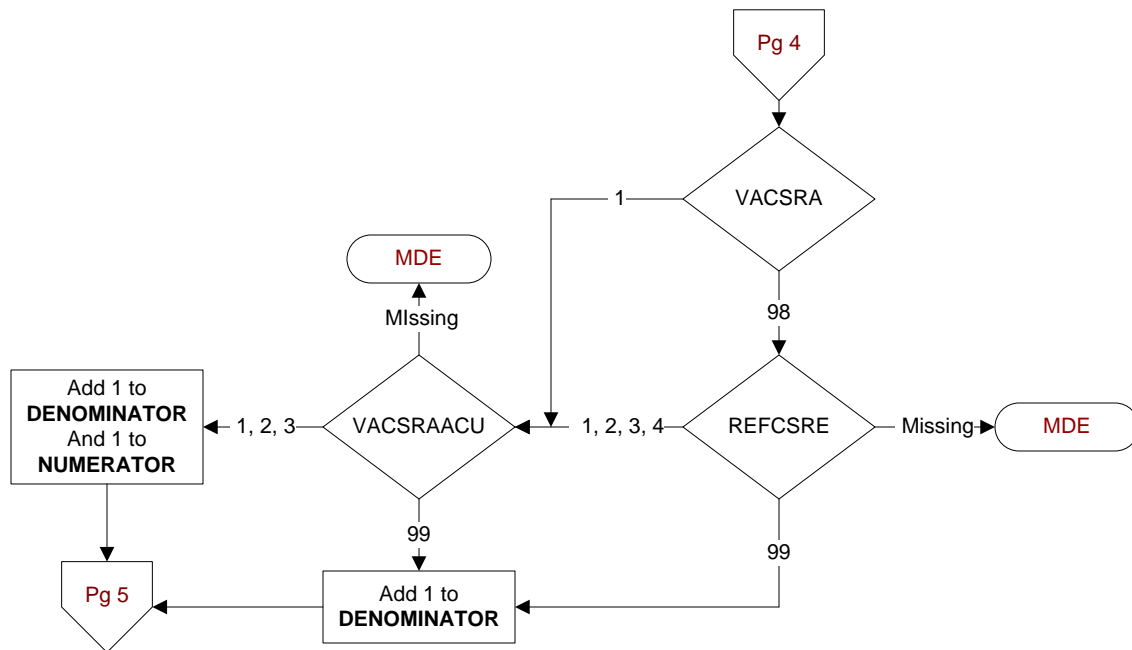

VACSRAACU (MH)

Enter the Clinical Impression of Acute Risk as documented in the medical record:

1. High Risk - (as evidenced by):
2. Intermediate Risk – (as evidenced by):
3. Low Risk – (as evidenced by):
99. Acute risk not documented

REFCSRE (MH)

Was there documentation by the acceptable provider that the validity of the information contained within the CSRE was in question?

1. Yes, due to Veteran being under the influence (e.g., drugs, alcohol, etc.)
2. Yes, due to Veteran's medical condition (e.g., dementia, etc.)
3. Yes, due to Other (e.g., refusal)
4. No (no checkbox indicates validity of the CSRE information was not in question)
99. No documentation whether the validity of the CSRE information was or was not in question

PTSDX (MH)

Within the past year, did the patient have at least one clinical encounter where PTSD was identified as a reason for the clinical encounter as evidenced by one of the following ICD-10-CM diagnosis codes:

F43.1, F43.10 - F43.12

1. Yes
2. No

SCRPTSD5I9 (MH)

On or after 10/01/2018, was the patient screened for PTSD using the Primary Care PTSD5 +I9?

1. Yes
2. No
98. Patient refused screening by the PC-PTSD5 +I9

PCPTSD5DT (MH)

Enter the date of the most recent screen for PTSD using the PC-PTSD5 + I9.

PTSDI9SCOR (MH)

Enter the score for the Primary Suicide Risk Screen (item 9/question #6 of the PC-PTSD5 + I9 screen) documented in the record:

Over the last 2 weeks, how often have you been bothered by thoughts that you would be better off dead, or of hurting yourself in some way?

0. Not at all → 0
1. Several days → 1
2. More than half the days → 2
3. Nearly every day → 3
99. No answer documented

PTSDI9OUT (MH)

Enter the interpretation of the Primary Suicide Risk Screen (item 9/question #6 of the PC-PTSD5- +I9 screen) as documented in the medical record.

1. Positive
2. Negative
99. No interpretation documented

PTSDCSSRS (MH)

During the timeframe from (computer to display pcptsd5dt to pcptsd5dt + 1 day), the day of or the day after the positive Primary Suicide Risk Screen (item 9/question #6 of the PC-PTSD5- +I9 screen), did the acceptable provider complete the Columbia-Suicide Severity Rating Scale (C-SSRS) Screener?

1. Yes
2. No
98. Patient refused to complete the C-SSRS Screener

PCSSRSDT (MH)

Enter the earliest date the C-SSRS Screener was completed.

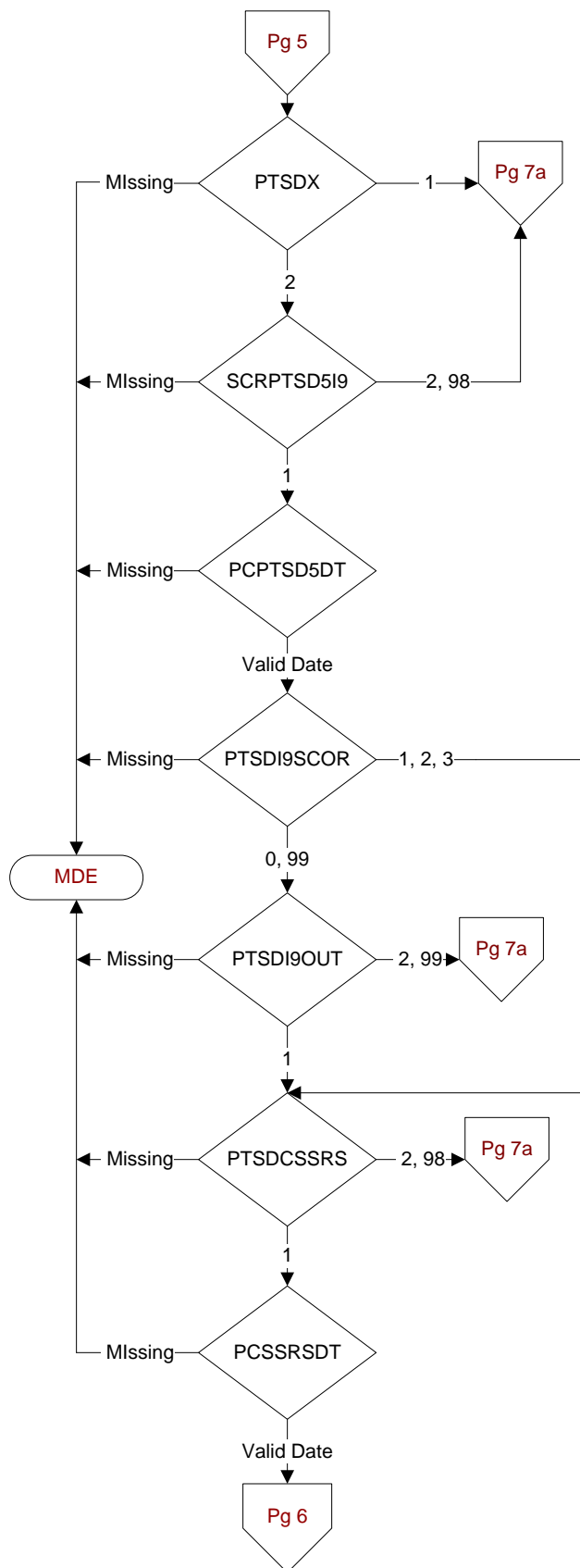

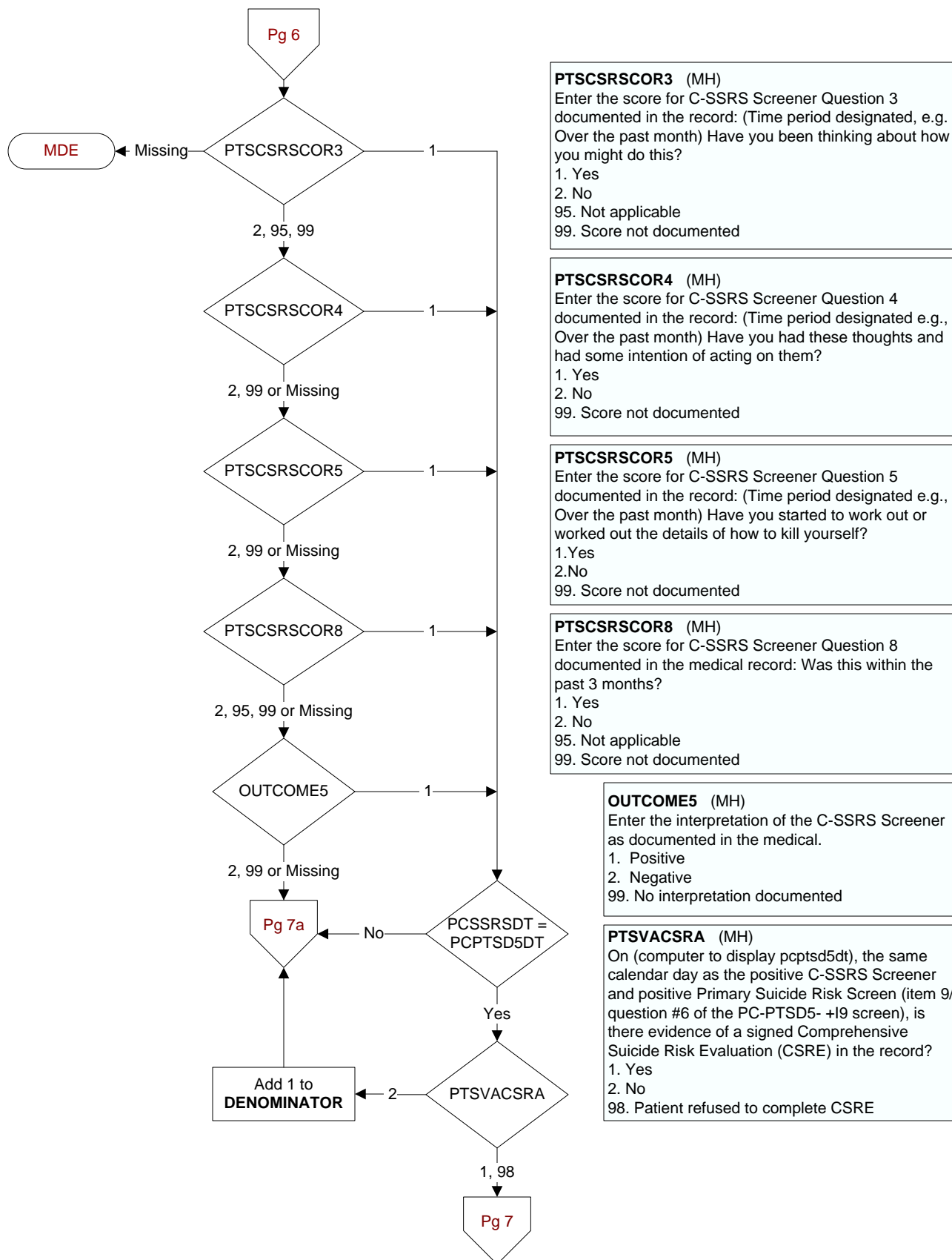

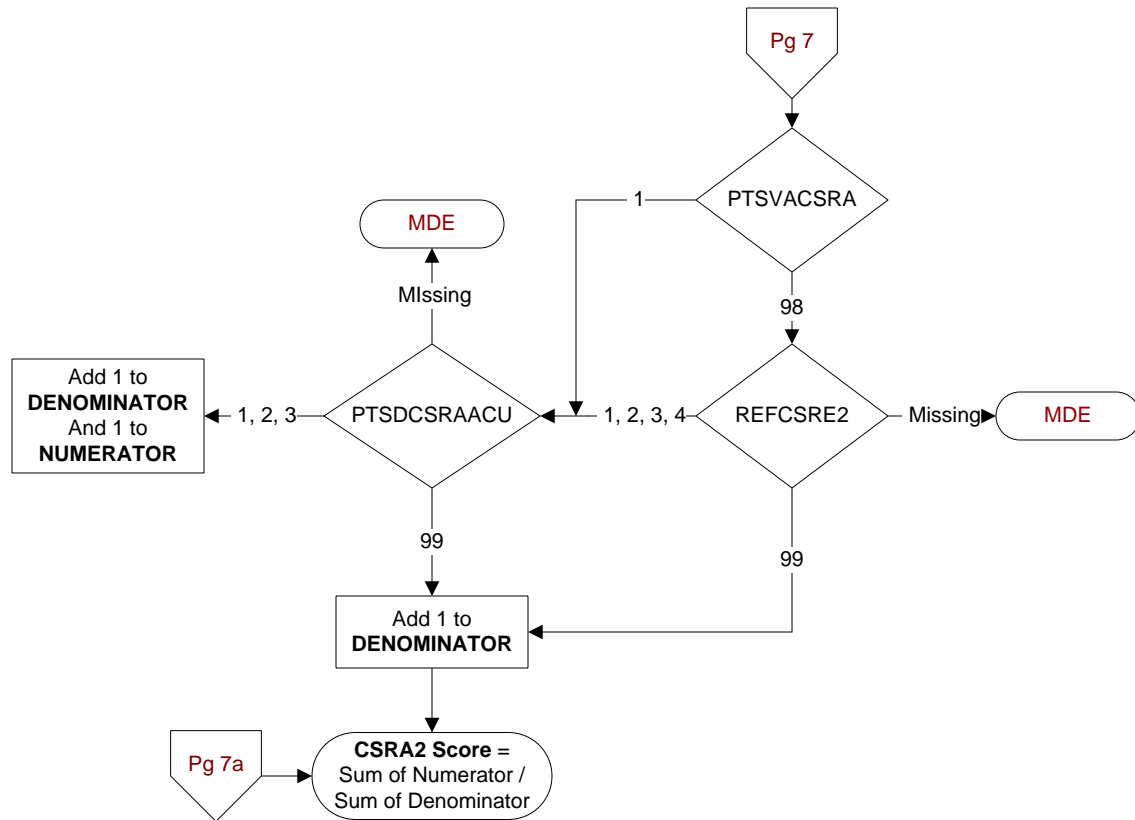

PTSVACSRA (MH)

On (computer to display pcptsd5dt), the same calendar day as the positive C-SSRS Screener and positive Primary Suicide Risk Screen (item 9/question #6 of the PC-PTSD5-+I9 screen), is there evidence of a signed Comprehensive Suicide Risk Evaluation (CSRE) in the record?

1. Yes

2. No

98. Patient refused to complete CSRE

PTSDCSRAACU (MH)

Enter the Clinical Impression of Acute Risk as documented in the medical record:

1. High Risk - (as evidenced by):

2. Intermediate Risk - (as evidenced by):

3. Low Risk - (as evidenced by):

99. Acute risk not documented

REFCSRE2 (MH)

Was there documentation by the acceptable provider that the validity of the information contained within the CSRE was in question?

1. Yes, due to Veteran being under the influence (e.g., drugs, alcohol, etc.)

2. Yes, due to Veteran's medical condition (e.g., dementia, etc.)

3. Yes, due to Other (e.g., refusal)

4. No (no checkbox indicates validity of the CSRE information was not in question)

99. No documentation whether the validity of the CSRE information was or was not in question