

**Document Links:**

[CGPI Validation Module](#)

[CGPI PI Module](#)

**CATNUM**

Sample category

- |                            |                   |
|----------------------------|-------------------|
| 16. AMI - Outpatient visit | 54. Frail/Elderly |
| 36. SCI Dx                 | 60. DM Outpatient |
| 48. Female, age 20-69      | 61. Inpatient SCI |
| 50. Random Sample          | 68. Contract CBOC |
| 51. Random Sample MH       |                   |

**OTHCARE** (Validation)

Is there evidence in the medical record that within the past two years, the patient refused VHA Primary Care and is receiving ONLY his/her primary care in a non-VHA setting?

1. yes
2. no

**REVSTAT**

REVIEW STATUS (not abstracted)

0. Abstraction has not begun
1. Abstraction in progress
2. Abstraction completed w/o errors
3. TVG failure (exclusion)
4. Record contains missing required answers
5. Administrative exclusion from all measures

**DOCHOSPCE** (PI module)

Is one of the following documented in the medical record?

- The patient is enrolled in a VHA or community-based Hospice program
- The patient has a diagnosis of cancer of the liver, pancreas, or esophagus
- On the problem list it is documented the patient's life expectancy is less than 6 months?

1. Yes
2. No

**BNMRTRNS**

During the past year is there documentation in the medical record the patient had a bone marrow transplant?

1. Yes
2. No

**CHEMOEXC**

Is there documentation in the medical record the patient received chemotherapy during the past year?

1. Yes
2. No

**AGE19**

Calculated field  
(01/01/19 - BIRTHDT).

**MDE = Missing or  
Invalid Data Exclusion  
(data error)**

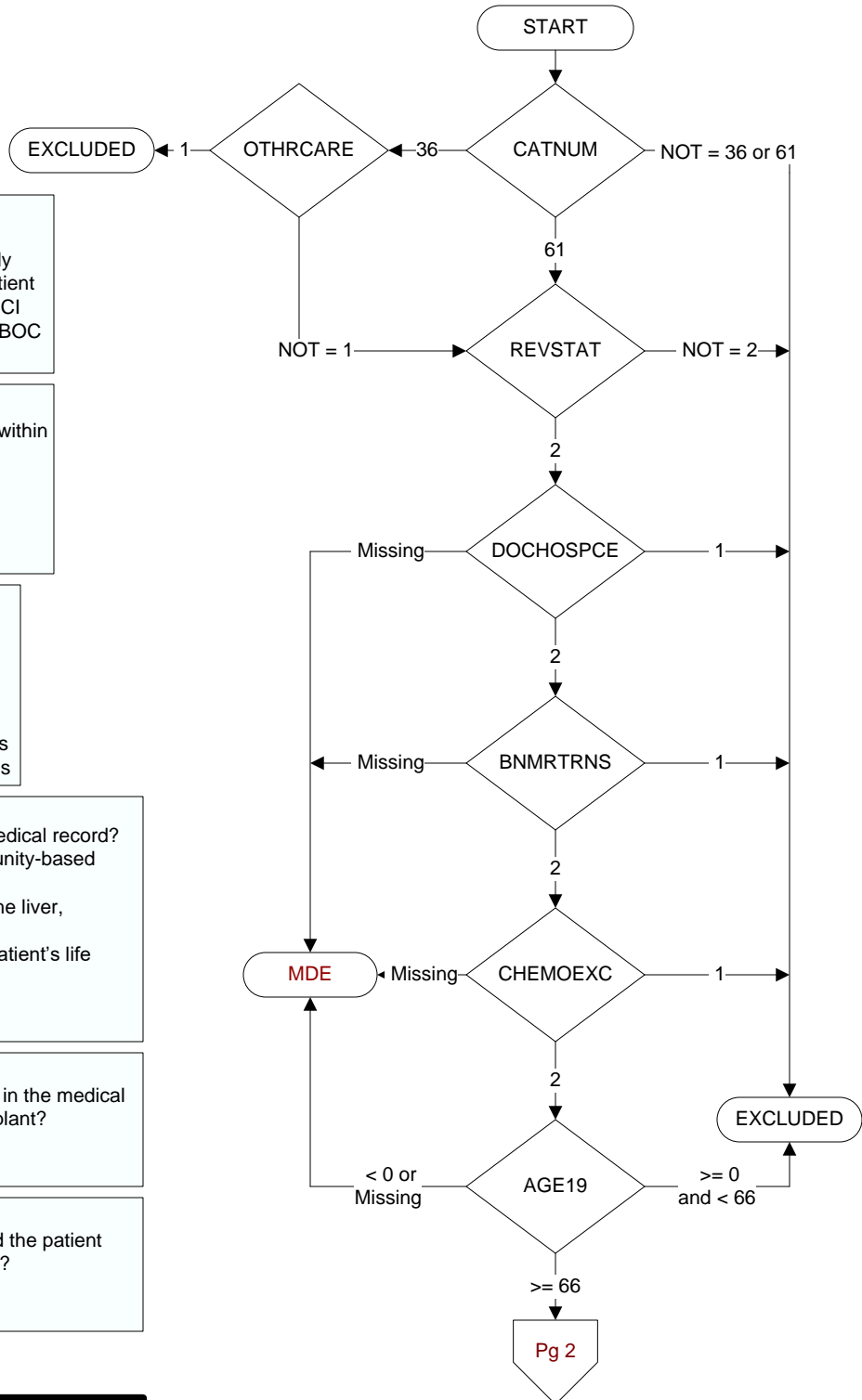

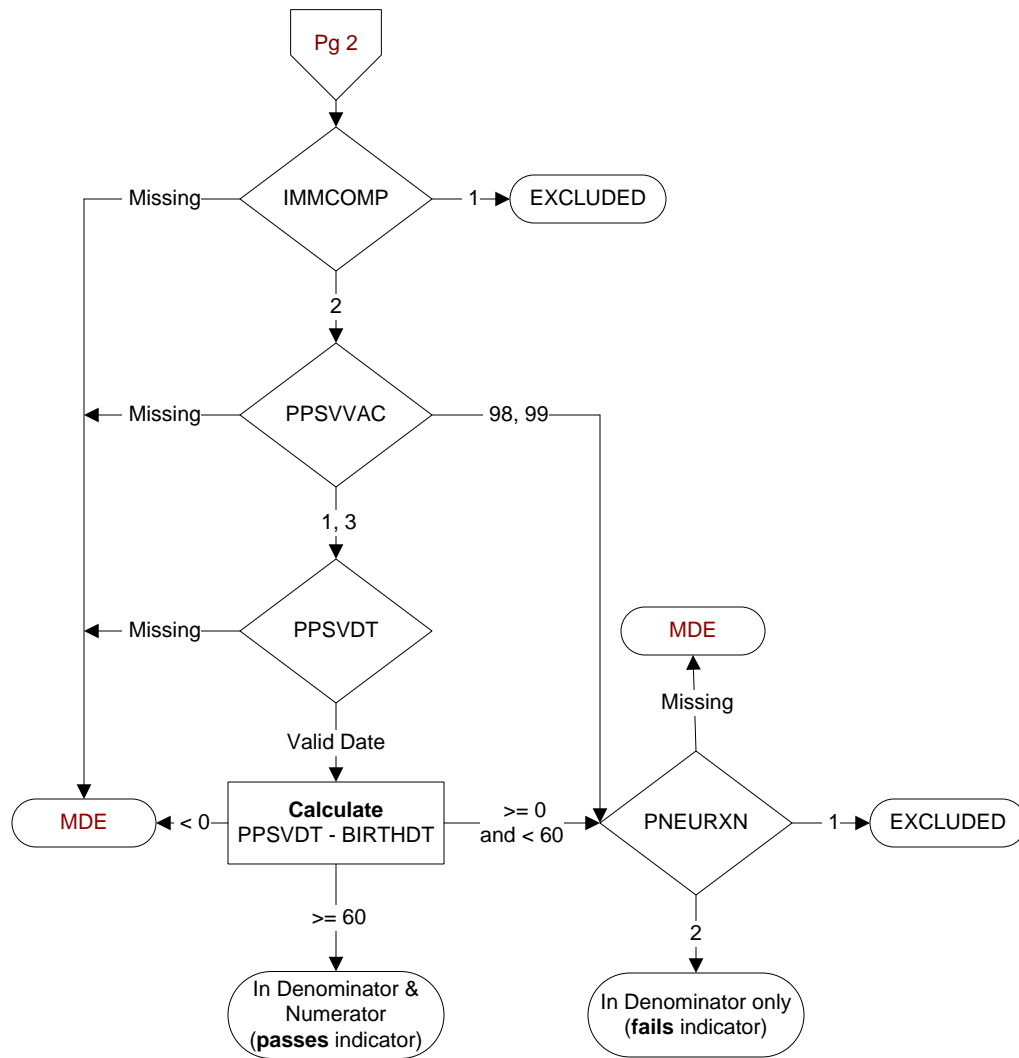
**PPSVVAC** (PI Module)

At any time, not later than the study end date, did the veteran receive the **PPSV23** (or pneumococcal) vaccination, either as an inpatient or outpatient?

- 1. received **PPSV23** (or pneumococcal) vaccination from VHA
- 3. received **PPSV23** (or pneumococcal) vaccination from private sector provider
- 98. patient refused **PPSV23** (or pneumococcal) vaccination
- 99. no documentation patient received **PPSV23** (or pneumococcal) vaccination

**PPSVDT** (PI Module)

Enter the date of the **PPSV23** (or pneumococcal) vaccination.

**PNEURXN** (PI Module)

Is there documentation in the medical record of a prior anaphylactic reaction to a pneumococcal vaccine?

- 1. Yes
- 2. No