

**Document Links:**[CGPI Validation Module](#)[CGPI OP Med Recon Module](#)**CATNUM**

Sample category

16. AMI - Outpatient visit

36. SCI Dx

48. Female, age 20-69

50. Random Sample

51. Random Sample MH

54. Frail/Elderly

60. DM Outpatient

61. Inpatient SC

68. Contract CBOC

**REVSTAT**

REVIEW STATUS (not abstracted)

0. Abstraction has not begun

1. Abstraction in progress

2. Abstraction completed w/o errors

3. TVG failure (exclusion)

4. Record contains missing required answers

5. Administrative exclusion from all measures

**OTHCARE** (CGPI Validation)

Is there evidence in the medical record that within the past two years, the patient refused VHA Primary Care and is receiving ONLY his/her primary care in a non-VHA setting?

1. yes

2. no

**OPTMED1-8** (OP MedRec)

During the most recent NEXUS encounter on (computer to display NEXUSDT), is there evidence in the medical record that the prescribing provider's note included or referenced a medication list for review including all of the following components?

**Medication List Component****OPTMED1.** Active VA Prescriptions

1. Yes
2. No

**OPTMED2.** Remote Active VA Prescriptions

1. Yes
2. No

**OPTMED3.** Non-VA Medications

1. Yes
2. No

**OPTMED4.** Expired VA Prescriptions (see D/D rules)

1. Yes
2. No

**OPTMED5.** Discontinued VA Prescriptions (see D/D rules)

1. Yes
2. No

**OPTMED6.** Pending Medication Orders

1. Yes
2. No

**OPTMED8.** Allergies (Remote Facility **AND** Local Facility)

1. Yes
2. No

**FEFLAG** (rcvd on pull list)  
FE case flagged for CGPI review / scoring?

0. No

1. Yes

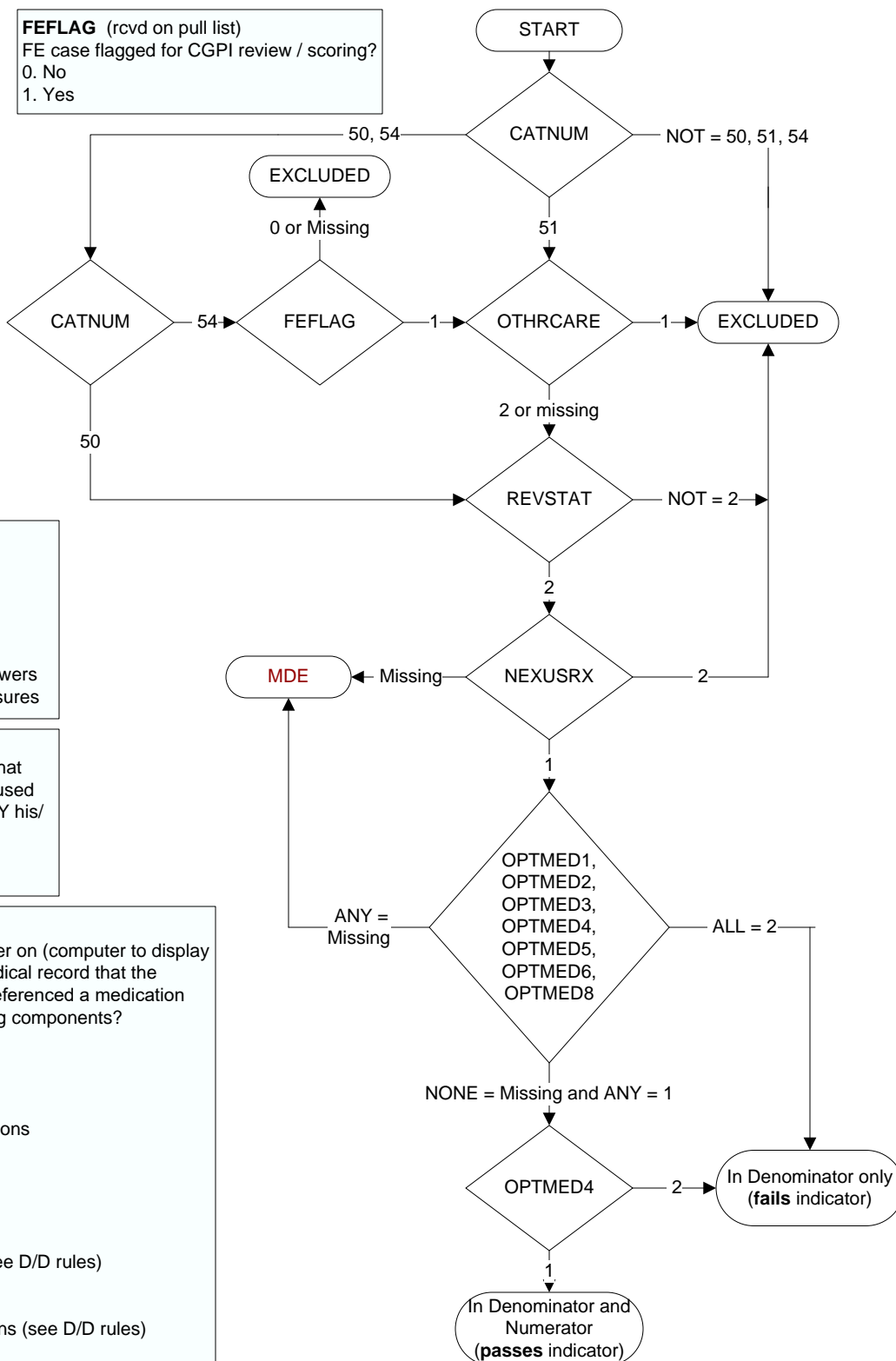
**NEXUSRX** (OP MRec)

During the NEXUS clinic visit on (computer to display NEXUSDT), did the provider prescribe or modify medications?

1. Yes

2. No

**MDE = Missing or Invalid Data Exclusion (data error)**