

**Document Links:**[HBPC Instrument](#)**REVSTAT**

REVIEW STATUS (not abstracted)

0. Abstraction has not begun
1. Abstraction in progress
2. Abstraction completed w/o errors
3. TVG failure (exclusion)
4. Record contains missing data or errors
5. Administrative Exclusion

**CATNUM**Sample cohort  
HBPC – Home  
Based Primary Care**DOCHOSPCE**

Is one of the following documented in the medical record?

- The patient is enrolled in a VHA or community-based Hospice program
  - The patient has a diagnosis of cancer of the liver, pancreas, or esophagus
  - On the problem list it is documented the patient's life expectancy is less than 6 months
1. Yes
  2. No

**HCSTATUS (HBPC)**

Counting from the most recent HBPC encounter within the study interval, enter the patient's status in regard to HBPC admission:

2. HBPC admission greater than or equal to 30 days but less than or equal to 1 year
3. HBPC admission greater than one year (>365 days from the admission date)

**ADMISDT (HBPC)**Enter the HBPC admission date. **Admission date is date of the progress note documenting admission.****HBPCDT (HBPC)**

Enter the date of the most recent home care encounter for this patient, occurring within the study interval.

**HBPCFLU (HBPC)**

Was the patient enrolled in HBPC during the timeframe from 7/01/2019 to 6/30/2020?

1. Yes
2. No

**JUL19**

Calculated field: (07/01/19 - BIRTHDT).

**MDE = Missing or  
Invalid Data Exclusion  
(data error)**

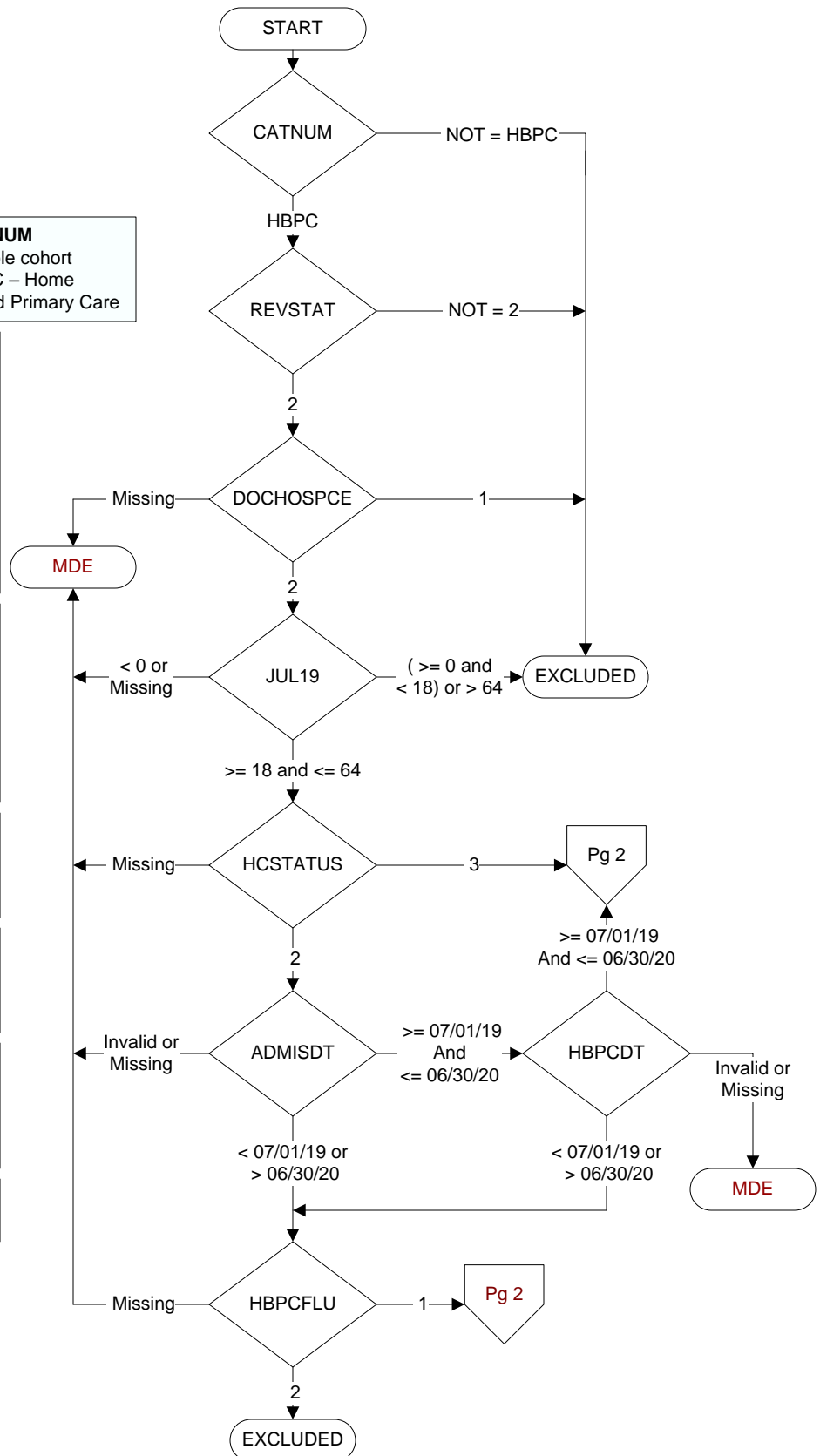

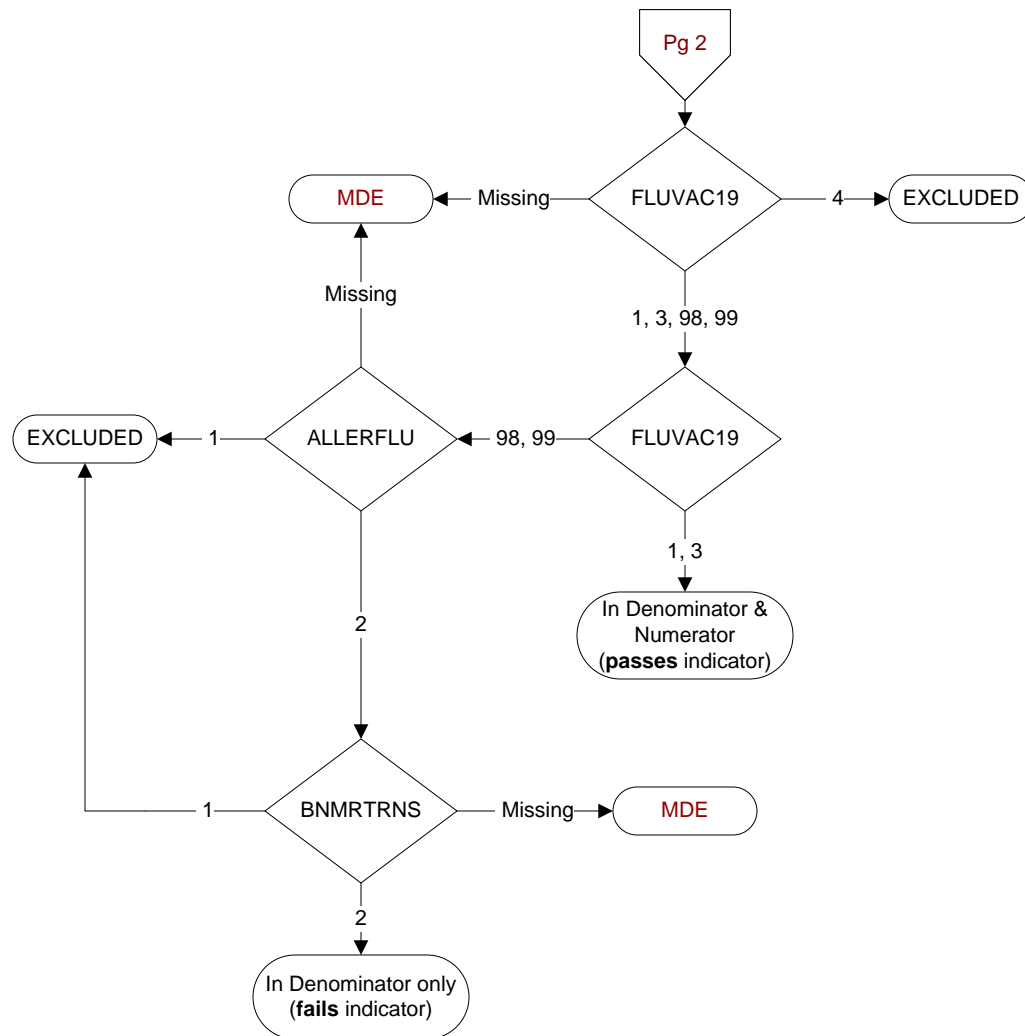
**FLUVAC19**

During the period from (computer display 7/01/2019 to (pulldt or <= stdyend if stdyend > pulldt)), did the patient receive influenza vaccination?

- 1. received vaccination from VHA
- 3. received vaccination from private sector provider
- 4. patient's only visit during immunization period preceded availability of vaccine
- 98. patient refused vaccination
- 99. no documentation patient received vaccination

**ALLERFLU**

Is one of the following documented in the medical record?

- Previous severe allergic reaction to any component of the influenza vaccine, or after a previous dose of any influenza vaccine
  - History of Guillain-Barre Syndrome
1. Yes  
2. No

**BNMRTNS**

Is there documentation in the medical record the patient had a bone marrow transplant during the past year?

1. Yes  
2. No