

Document Links:

[CGPI Validation Module](#)

[CGPI PI Module](#)

CATNUM

Sample category
16. AMI - Outpatient visit
36. SCI Dx
48. Female, age 20-69
50. Random Sample
51. Random Sample MH
54. Frail/Elderly
60. DM Outpatient
61. Inpatient SC
68. Contract CBOC

OTHCARE (Validation)

Is there evidence in the medical record that within the past two years, the patient refused VHA Primary Care and is receiving ONLY his/her primary care in a non-VHA setting?
1. yes
2. no

REVSTAT

REVIEW STATUS (not abstracted)
0. Abstraction has not begun
1. Abstraction in progress
2. Abstraction completed w/o errors
3. TVG failure (exclusion)
4. Record contains missing required answers
5. Administrative exclusion from all measures

AGE

Calculated field (NEXUSDT - BIRTHDT).

MDE = Missing or Invalid Data Exclusion (data error)

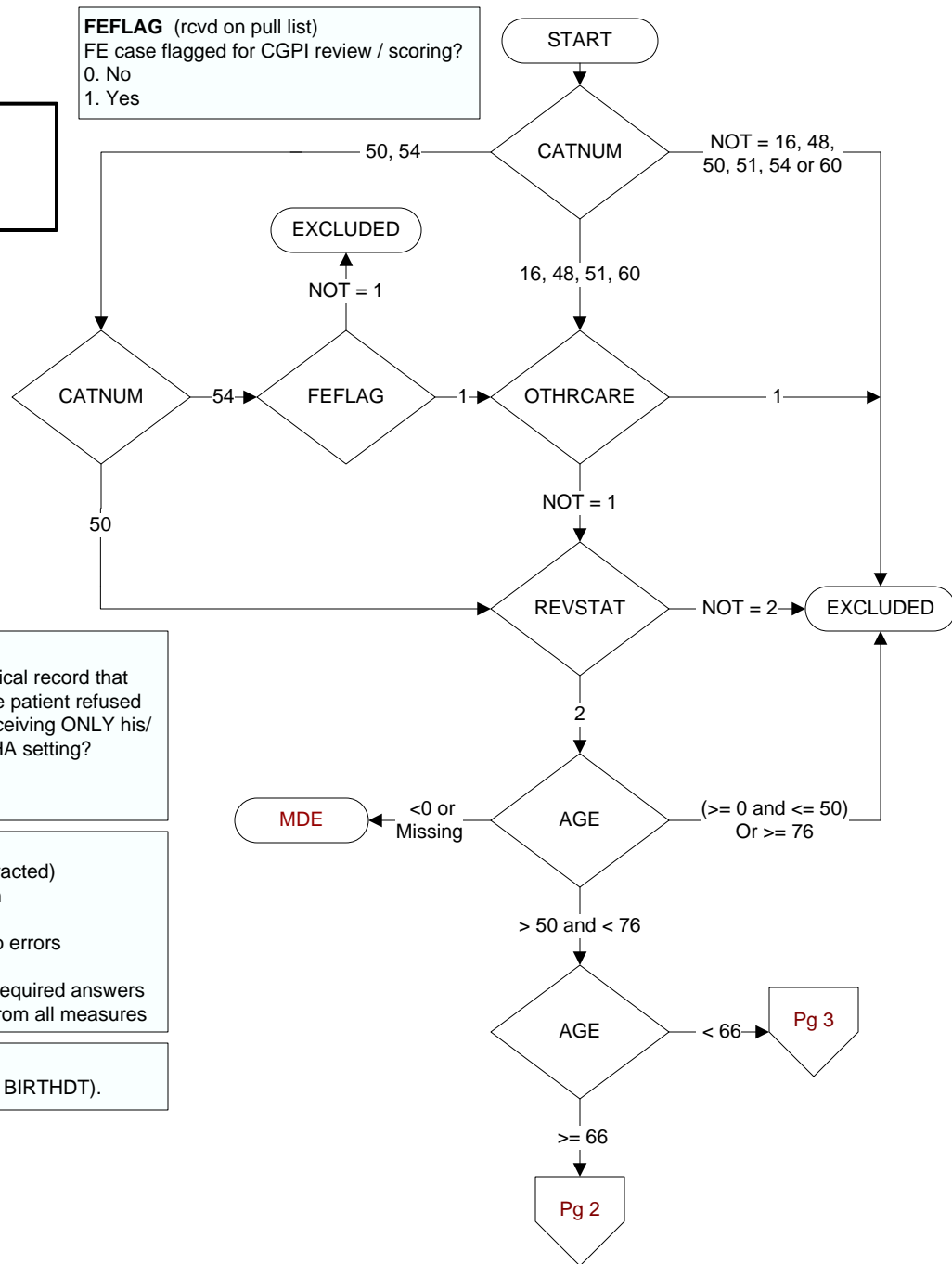

INLTCSET (Validation module)

Is there documentation in the medical record the patient lived long-term (greater than 60 consecutive days) in a VHA or community-based institutional setting anytime during the past year?

- 1. Yes
- 2. No
- 95. Not applicable

ILLFLAG (rcvd on pull list)

Patient flagged for advanced illness

FRAILFLAG (rcvd on pull list)

Patient flagged for frailty

ADVILLNS (Validation module)

Is there documentation in the medical record the patient has an active condition/diagnosis considered an advanced illness?

- 1. Yes
- 2. No

FRAILITY (Validation module)

During the past year, is there documentation in the medical record the patient has any condition/diagnosis consistent with frailty?

- 1. Yes
- 2. No

DEMEDS (Validation module)

Is there physician, APN, PA or pharmacist documentation in the medical record the patient has an active prescription for a dementia medication?

- 1. Yes
- 2. No

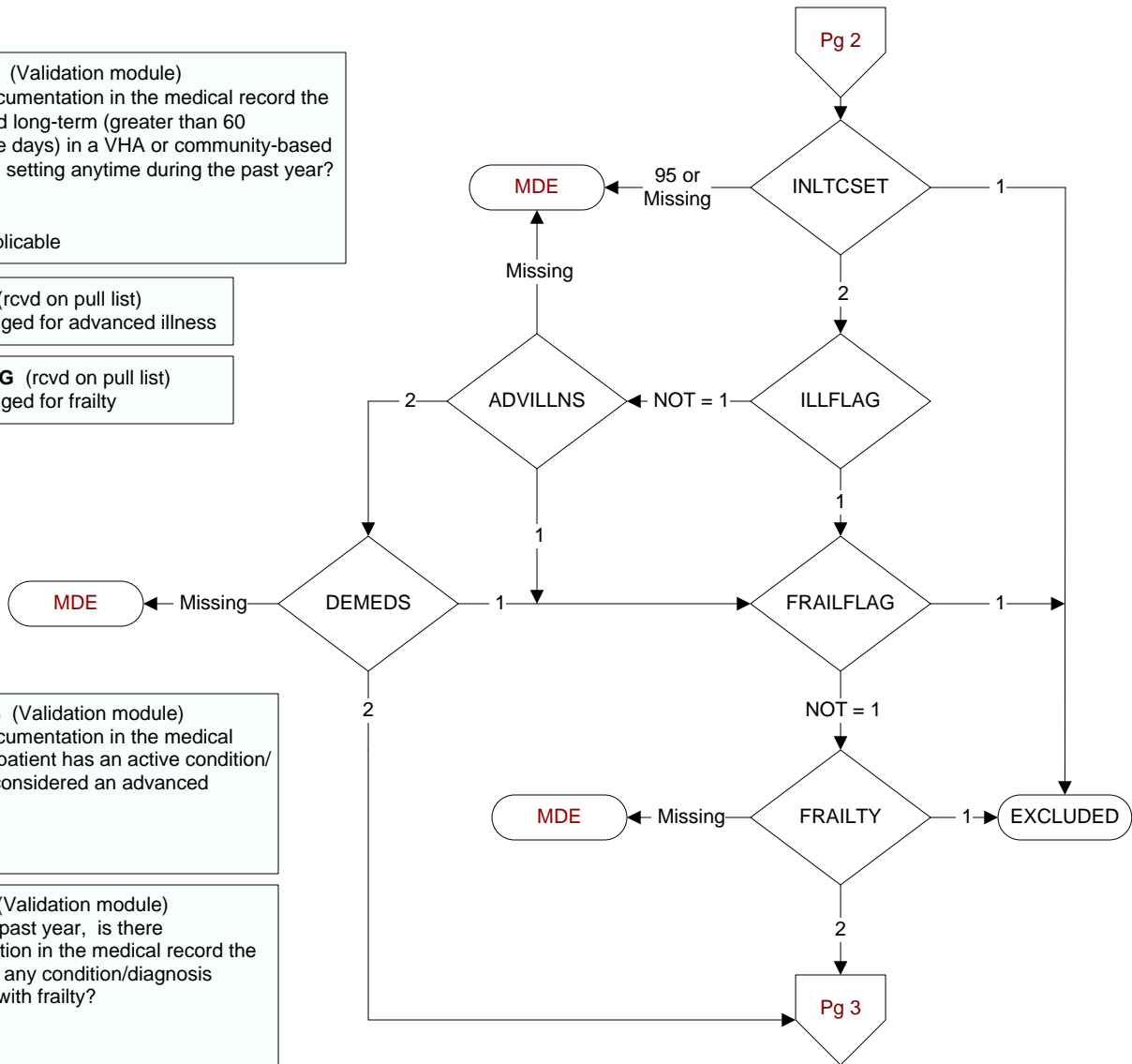

DOCHOSPCE (PI module)

Is one of the following documented in the medical record?

- The patient is enrolled in a VHA or community-based Hospice program
- The patient has a diagnosis of cancer of the liver, pancreas, or esophagus
- On the problem list it is documented the patient's life expectancy is less than 6 months?

1. Yes
2. No

COLONDX (PI module)

Does the patient have a diagnosis of one of the following:

1. Colon cancer
2. Total colectomy
99. Neither of these diagnoses

PREVCOLN (PI module)

Does the medical record contain the report of a colonoscopy performed within the past ten years?

1. Colonoscopy performed by VHA
2. Colonoscopy performed by a private sector provider
98. Patient refused colonoscopy
99. No documentation of colonoscopy performed within the past ten years

GFECALBLD (PI module)

Does the medical record contain the results of a three-card guaiac fecal occult blood testing done within the past year?

3. Three-card guaiac FOBT done by VHA
4. Three-card guaiac FOBT by private sector provider
99. No result of three-card guaiac FOBT done within past year

IFOBTST (PI module)

Does the medical record contain the results of immunochemical fecal occult blood testing (iFOBT or FIT) done within the past year?

3. iFOBT/FIT performed by VHA
4. iFOBT/FIT performed by private sector provider
99. No result of iFOBT/FIT done within past year

SIGMOID5 (PI module)

Does the medical record contain the report of a sigmoidoscopy performed within the past five years?

1. Sigmoidoscopy performed by VHA
2. Sigmoidoscopy performed by a private sector provider
98. Patient refused sigmoidoscopy
99. No documentation of sigmoidoscopy performed within last five years

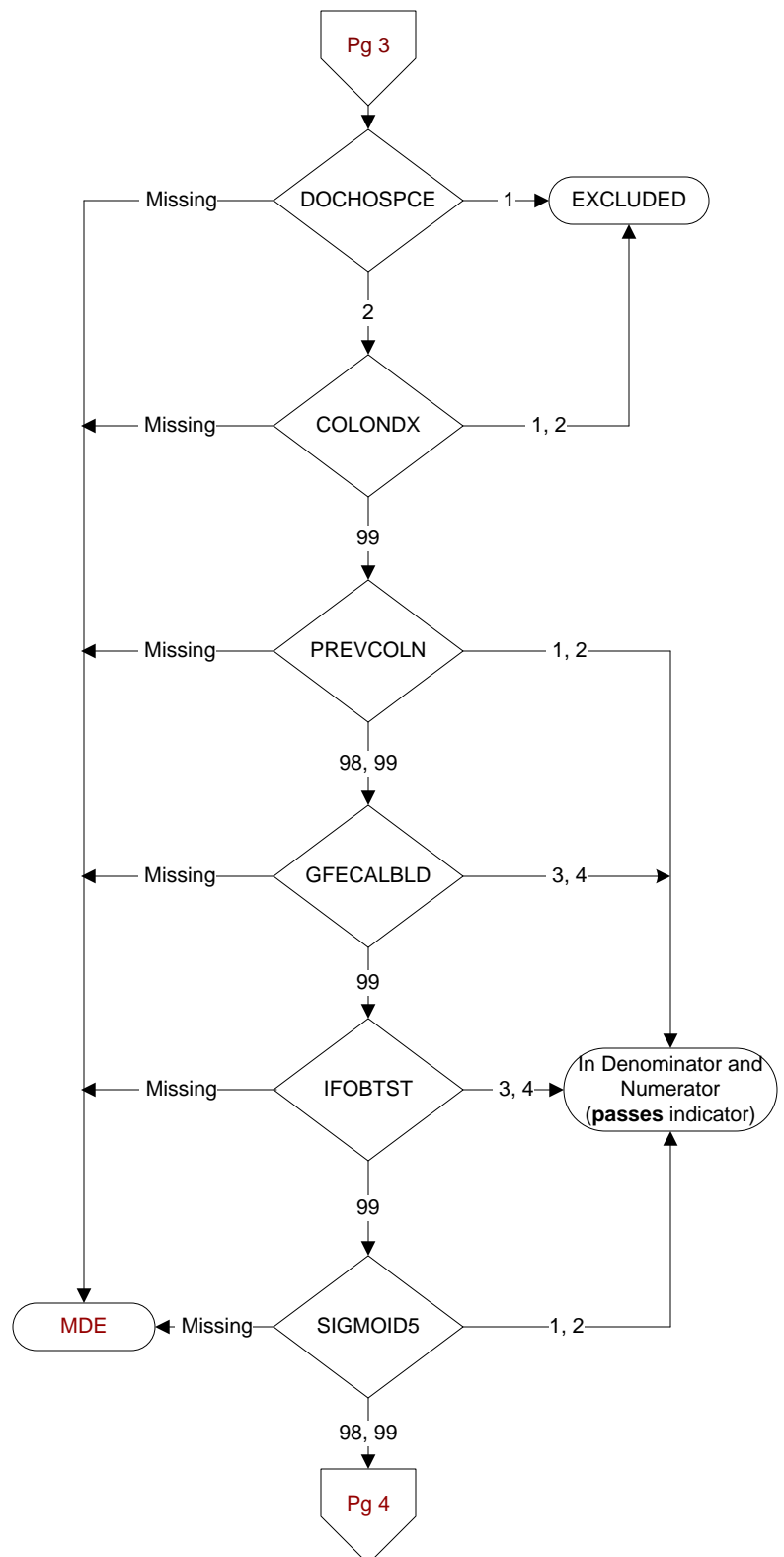

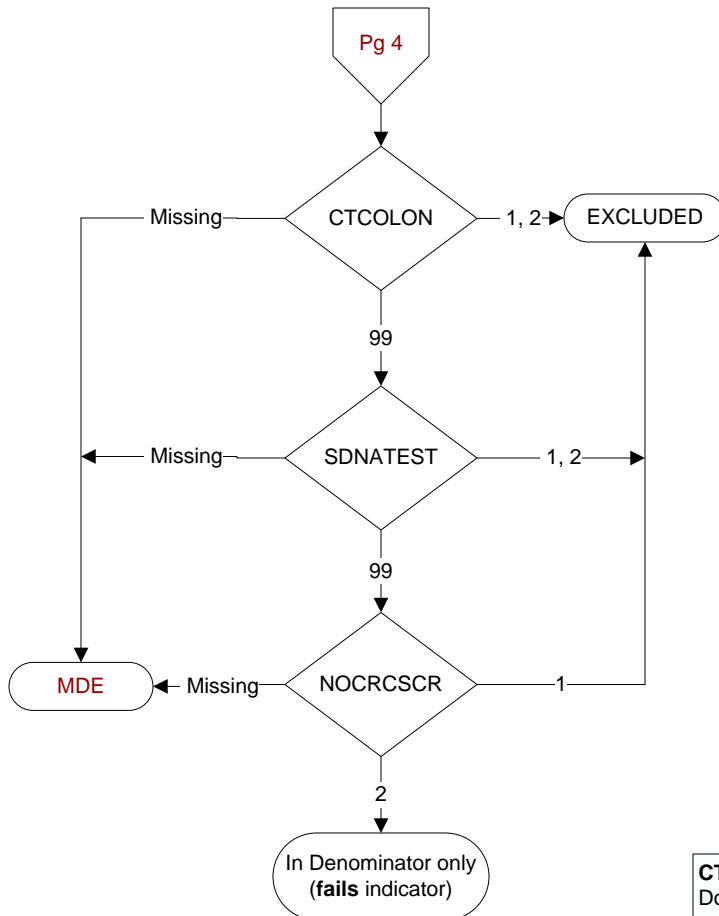
**CTCOLON** (PI module)

Does the medical record contain the report of a CT colonography performed within the past five years?

1. CT colonography performed by VHA
2. CT colonography performed by a private sector provider
99. No documentation of CT colonography performed within the past five years

SDNATEST (PI module)

Does the medical record contain the report of a stool- based DNA (FIT-DNA) test performed within the past three years?

1. Stool-based DNA (FIT-DNA) test performed by VHA
2. Stool-based DNA (FIT-DNA) test performed by a private sector provider
99. No documentation of stool-based DNA (FIT-DNA) test performed in the past three years

NOCRCSCR (PI module)

During the past five years, did the patient's primary care physician/ APN/PA document that he/she does not believe that this patient will experience a net-benefit from colorectal cancer screening because of one or both of the following:

- Patient's life expectancy is < 5 years because of diagnoses or clinical factors (as specified in the progress note)
 - Patient could not tolerate the further work-up or treatment (if the colorectal cancer screen was positive) because of co-morbidities (as specified in the progress note)
1. Yes
 2. No