

Document Links:
[CGPI Validation Module](#)
[CGPI PI Module](#)
[CGPI Shared Module](#)
CATNUM

Sample category
16. AMI - Outpatient visit
36. SCI Dx
48. Female, age 20-69
50. Random Sample
51. Random Sample MH
54. Frail/Elderly
60. DM Outpatient
61. Inpatient SC
68. Contract CBOC

FEFLAG (rcvd on pull list)

FE case flagged for CGPI review / scoring?
0. No
1. Yes

OTHCARE (Validation)

Is there evidence in the medical record that within the past two years, the patient refused VHA Primary Care and is receiving ONLY his/her primary care in a non-VHA setting?
1. yes
2. no

REVSTAT

REVIEW STATUS (not abstracted)
0. Abstraction has not begun
1. Abstraction in progress
2. Abstraction completed w/o errors
3. TVG failure (exclusion)
4. Record contains missing required answers
5. Administrative exclusion from all measures

DOCHOSPCE (PI module)

Is one of the following documented in the medical record?
-- The patient is enrolled in a VHA or community-based Hospice program
-- The patient has a diagnosis of cancer of the liver, pancreas, or esophagus
-- On the problem list it is documented the patient's life expectancy is less than 6 months?
1. Yes
2. No

DMFLAG (rcvd on Pull List)

Pt flagged w diagnosis of Diabetes Mellitus?
0. No
1. Yes

AGE (Calculated field)
NEXUSDT - BIRTHDT (clinic visit date - date of birth)

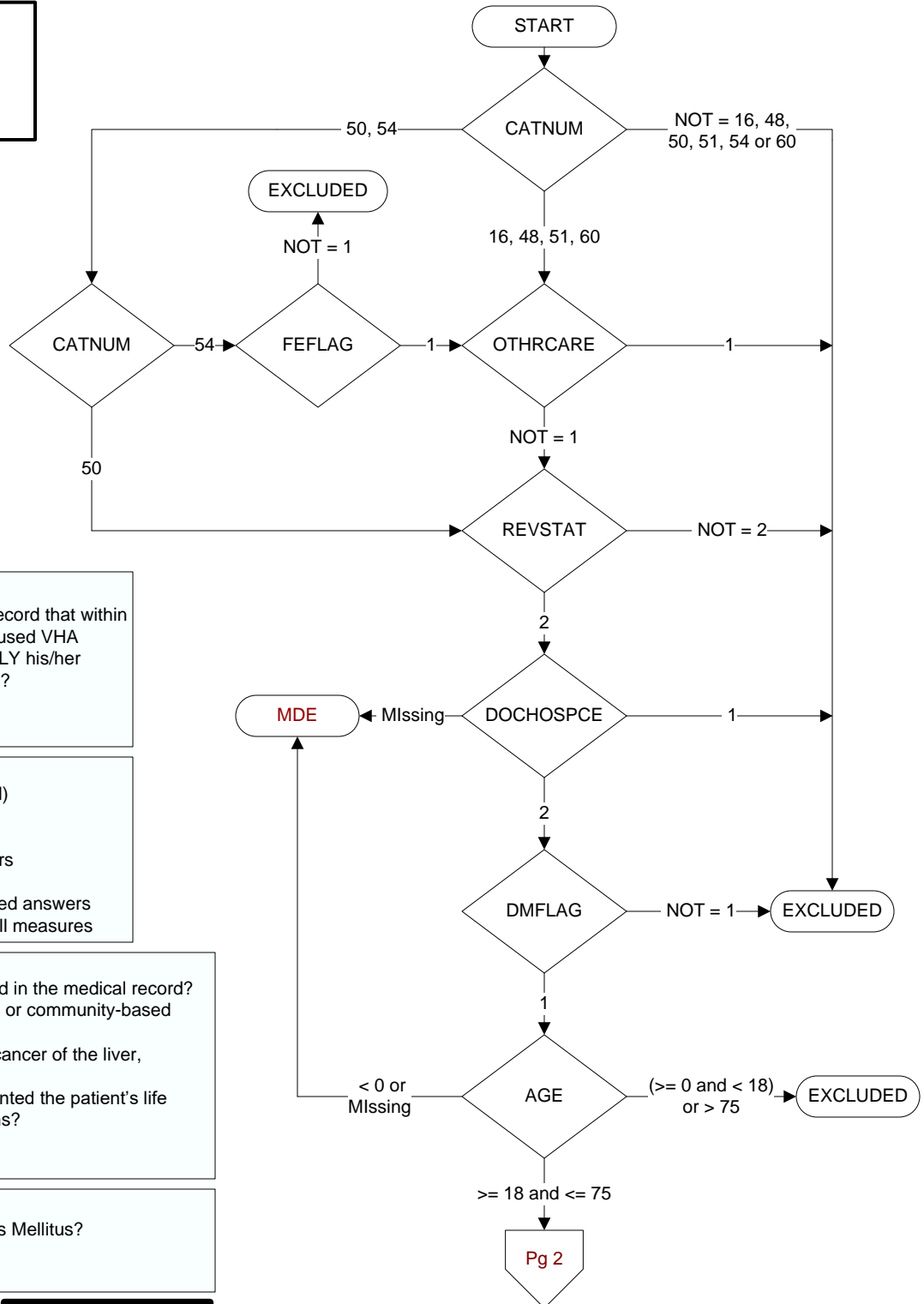

**MDE = Missing or
Invalid Data Exclusion
(data error)**

INLTCSET (Validation module)

Is there documentation in the medical record the patient lived long-term (greater than 60 consecutive days) in a VHA or community-based institutional setting anytime during the past year?

1. Yes
2. No
95. Not applicable

ADVILLNS (Validation module)

Is there documentation in the medical record the patient has an active condition/diagnosis considered an advanced illness?

1. Yes
2. No

FRAILTY (Validation module)

During the past year, is there documentation in the medical record the patient has any condition/diagnosis consistent with frailty?

1. Yes
2. No

FRAILFLAG (rcvd on pull list)

Patient flagged for frailty

ILLFLAG (rcvd on pull list)

Patient flagged for advanced illness

DEMEDS (Validation module)

Is there physician, APN, PA or pharmacist documentation in the medical record the patient has an active prescription for a dementia medication?

1. Yes
2. No

HBA1CDNE (Shared)

Within the past year, was a hemoglobin A1c done?

1. Yes
2. No
98. Patient refused hemoglobin A1c test

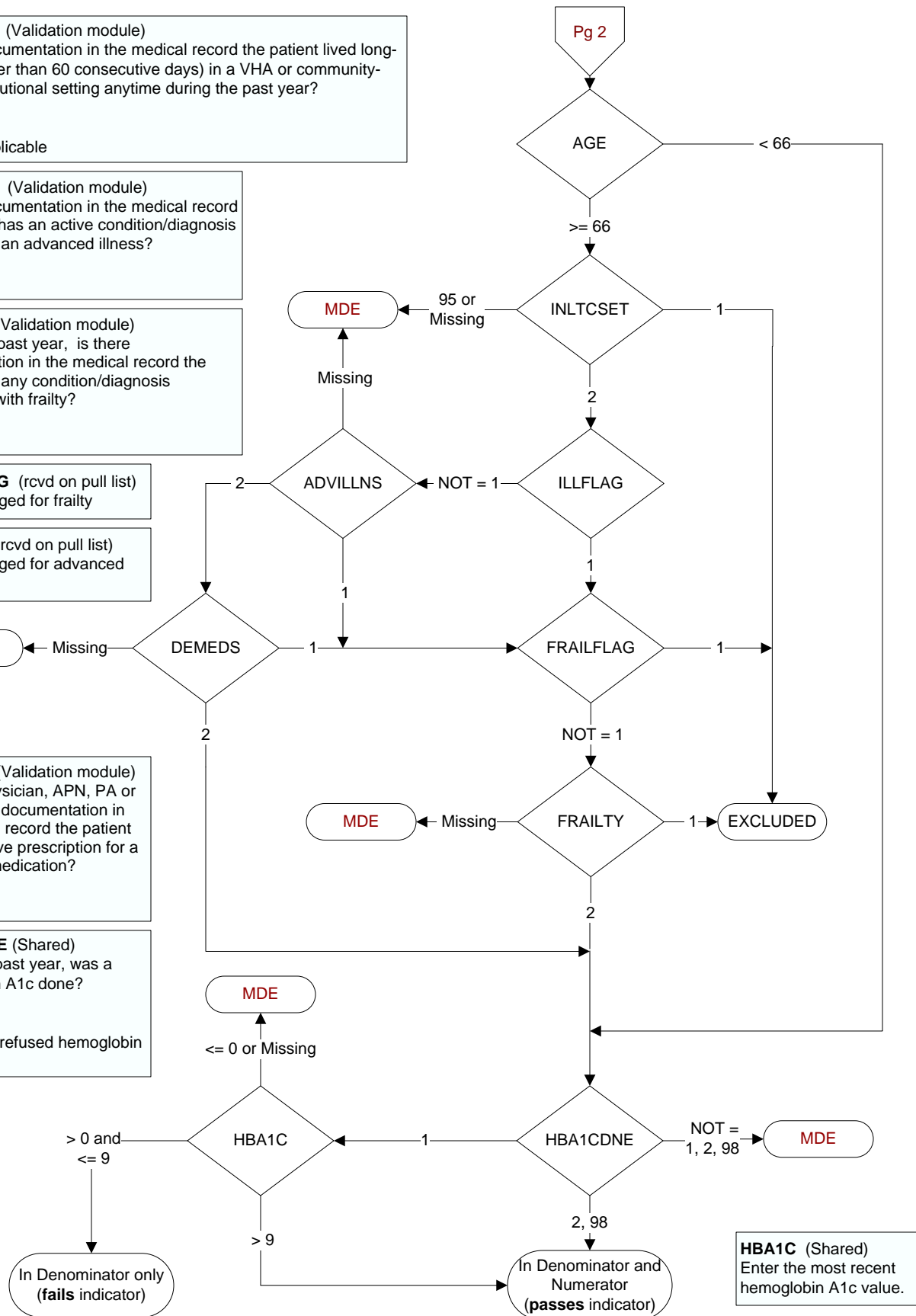

HBA1C (Shared)
Enter the most recent hemoglobin A1c value.