

## Document Links:

[CTR Instrument](#)**REVSTAT**

REVIEW STATUS (not abstracted)

0. Abstraction has not begun
1. Abstraction in progress
2. Abstraction completed w/o errors
3. TVG failure (exclusion)
4. Record contains missing required answers
5. Administrative exclusion from all measures

**ADMFOBT**

During the timeframe from (computer display fobtdt to fobtdt +7 days), was the patient admitted to an inpatient setting?

1. Yes
2. No

**FOBTENC**

During the timeframe from (computer display fobtdt to fobtdt + 30 days), did the patient have a face to face encounter with a physician/ APN/PA?

1. Yes
2. No

**AFOBTACT**

During the timeframe from (fobtdt to fobtdt + 7 days), did the ordering provider document the FOBT/FIT result required action?

1. Yes, provider documented test result required action
2. No, provider documented test result did not require action
99. NO documentation that the test result required action

**NFOBTCOM**

During the timeframe from (computer display fobtdt to fobtdt + 30 days), was the FOBT/FIT result communicated to the patient by any of the following methods?

- My HealtheVet Premium account
- Letter - does not have to be sent by certified mail.
- Secure messaging is a confidential message functionality of My HealtheVet similar to email between patient and provider for non-urgent matters
- Telehealth refers to real time clinic based video encounter between the patient and provider.
- Telephone

1. Yes
2. No

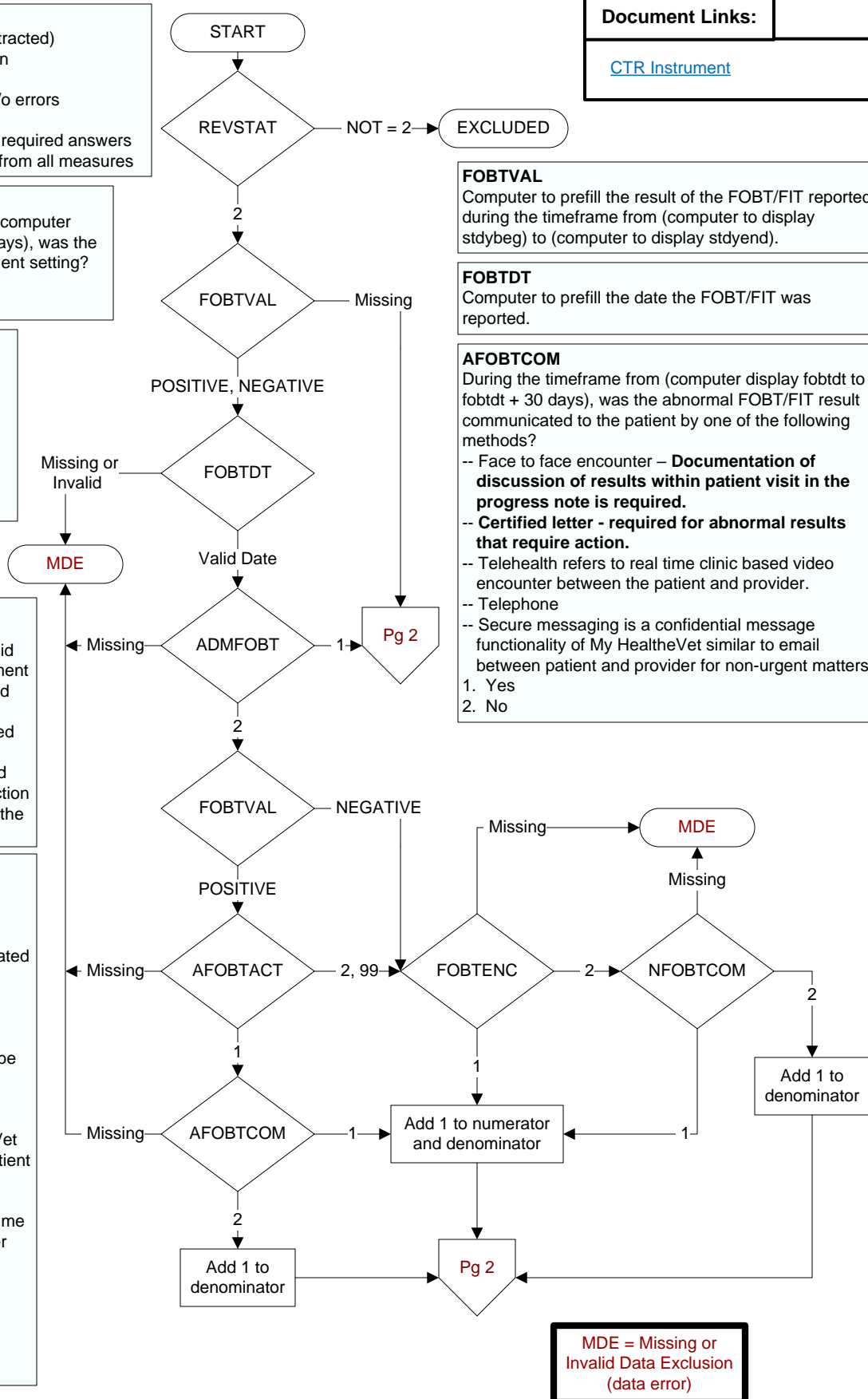

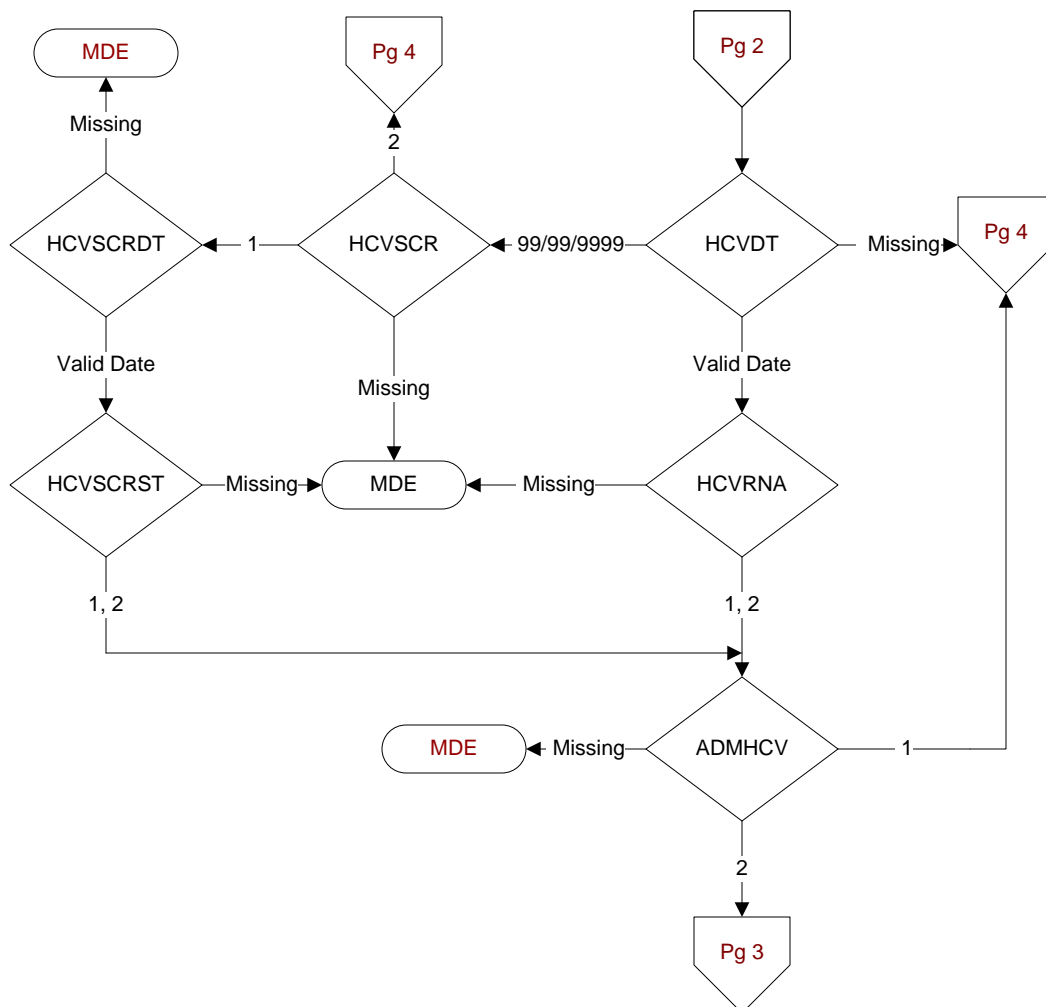
**HCVDT**

Computer to prefill the date the HCV-RNA test result was reported.

**HCVRNA**

Was the HCV-RNA result on (computer to display hcvt) abnormal based on the reference range in the lab report?

1. Yes
2. No

**HCVSCR**

During the timeframe from (computer to display stdybeg to stdyend), was a screening test for Hepatitis C (HCV) performed?

1. Yes
2. No

**HCVSCRST**

What was the result of the screening test for HCV?

1. Positive or reactive
2. Negative or non-reactive

**HCVSCRDT**

Enter the date the HCV screening test was reported.

**ADMHCV**

During the timeframe from (If hcvt = valid, computer display hcvt to hcvt +7 days **OR** if hcvt = 99/99/9999, computer to display hcvsrdt to hcvsrdt +7 days), was the patient admitted to an inpatient setting?

1. Yes
2. No

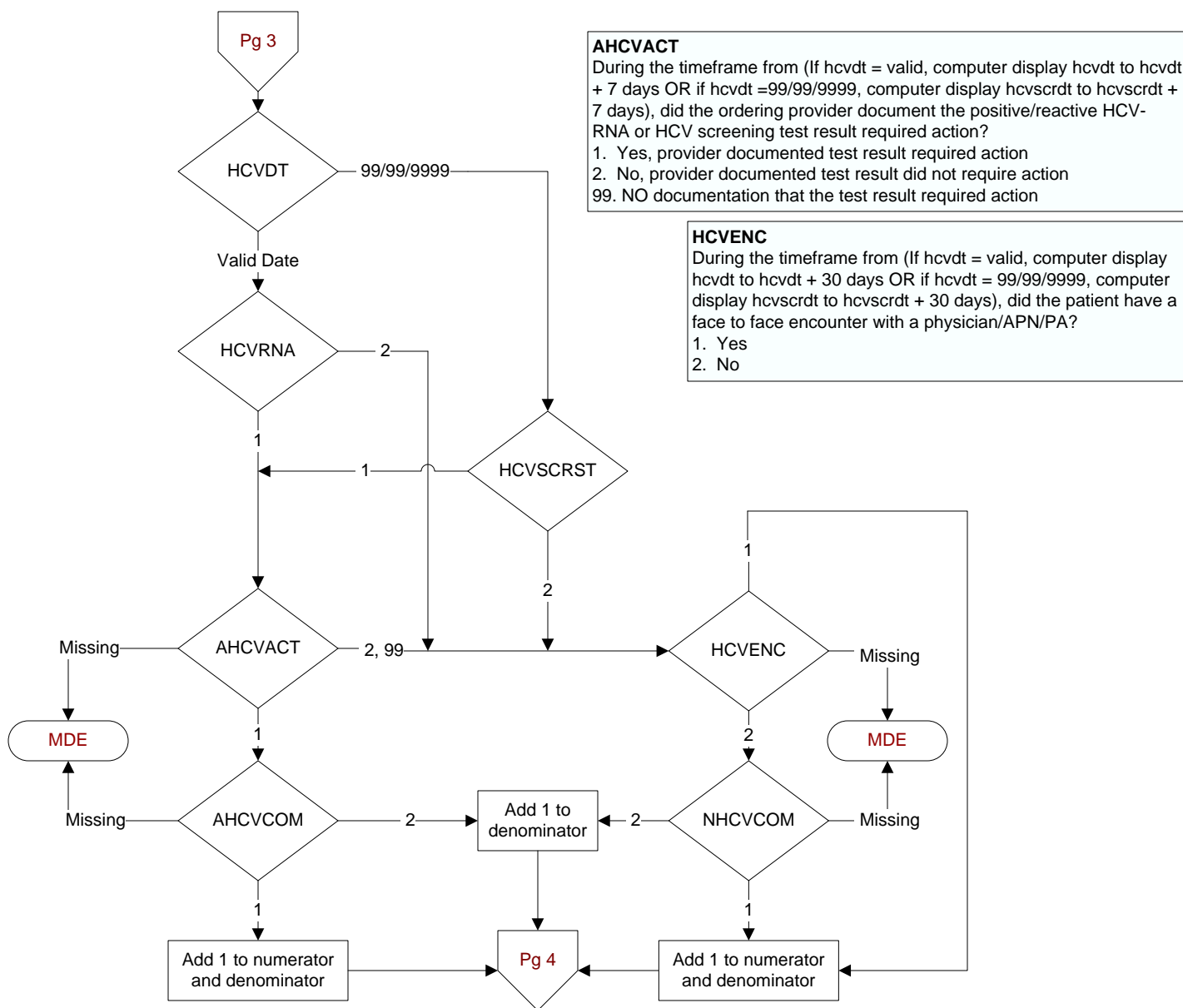

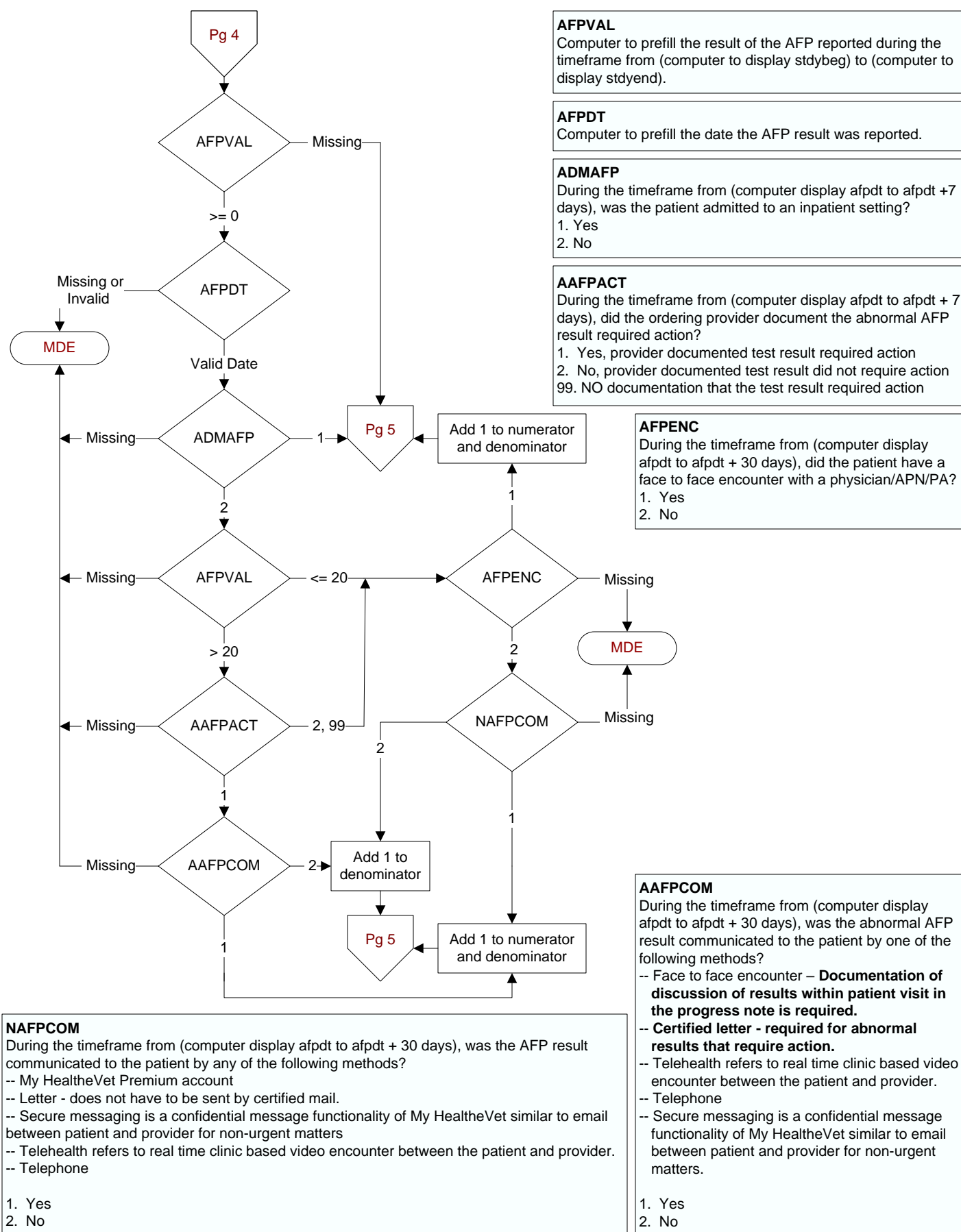

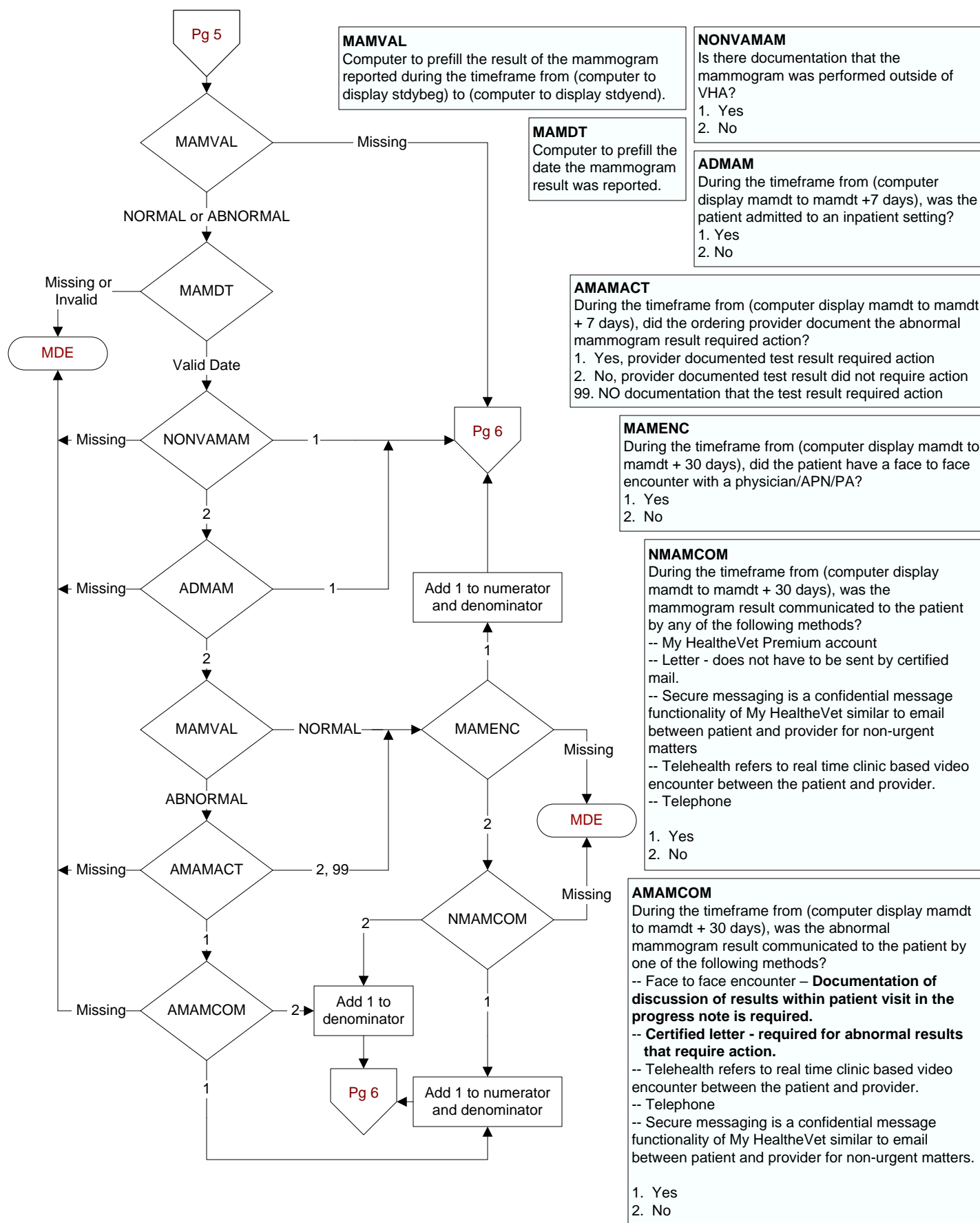

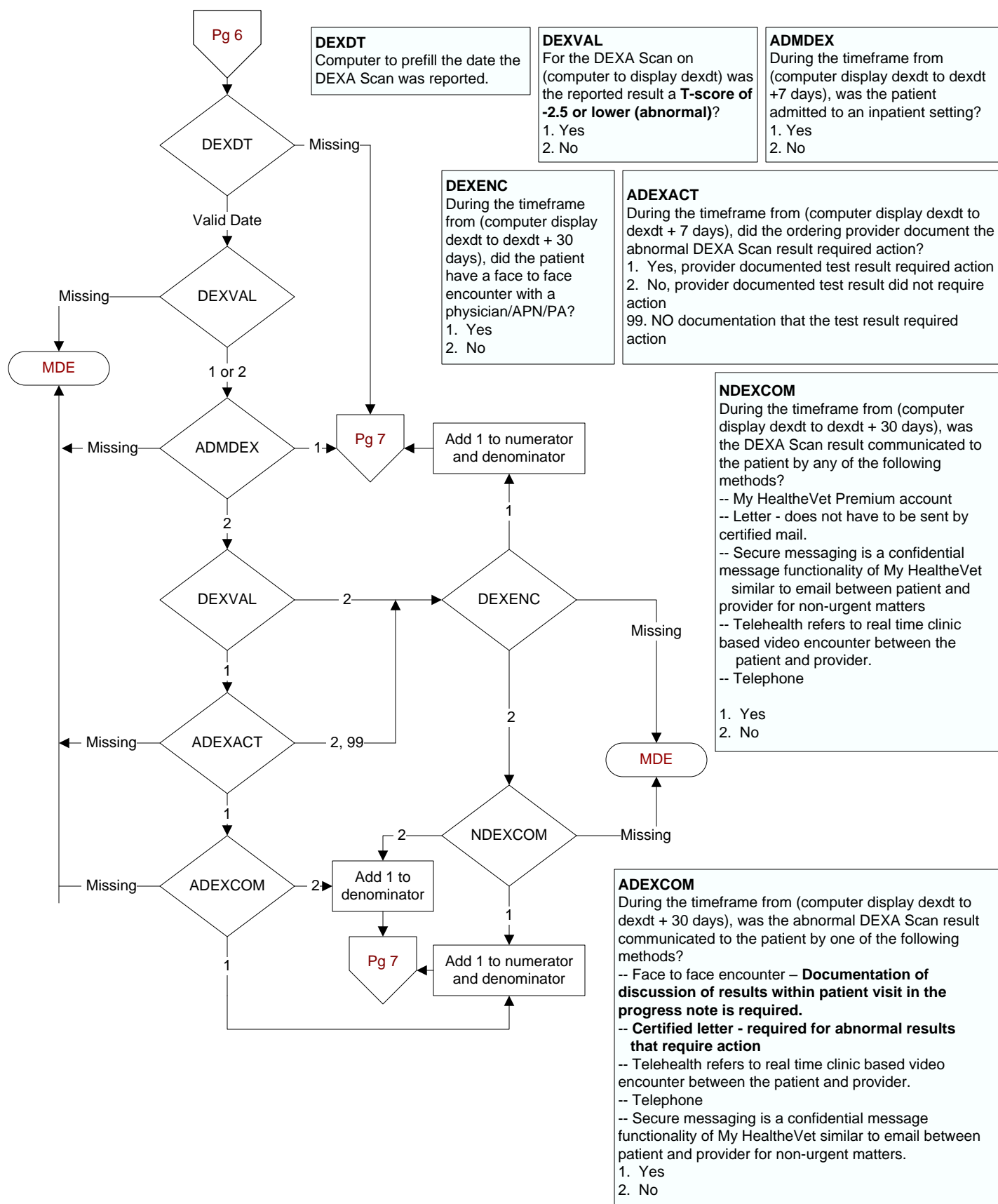

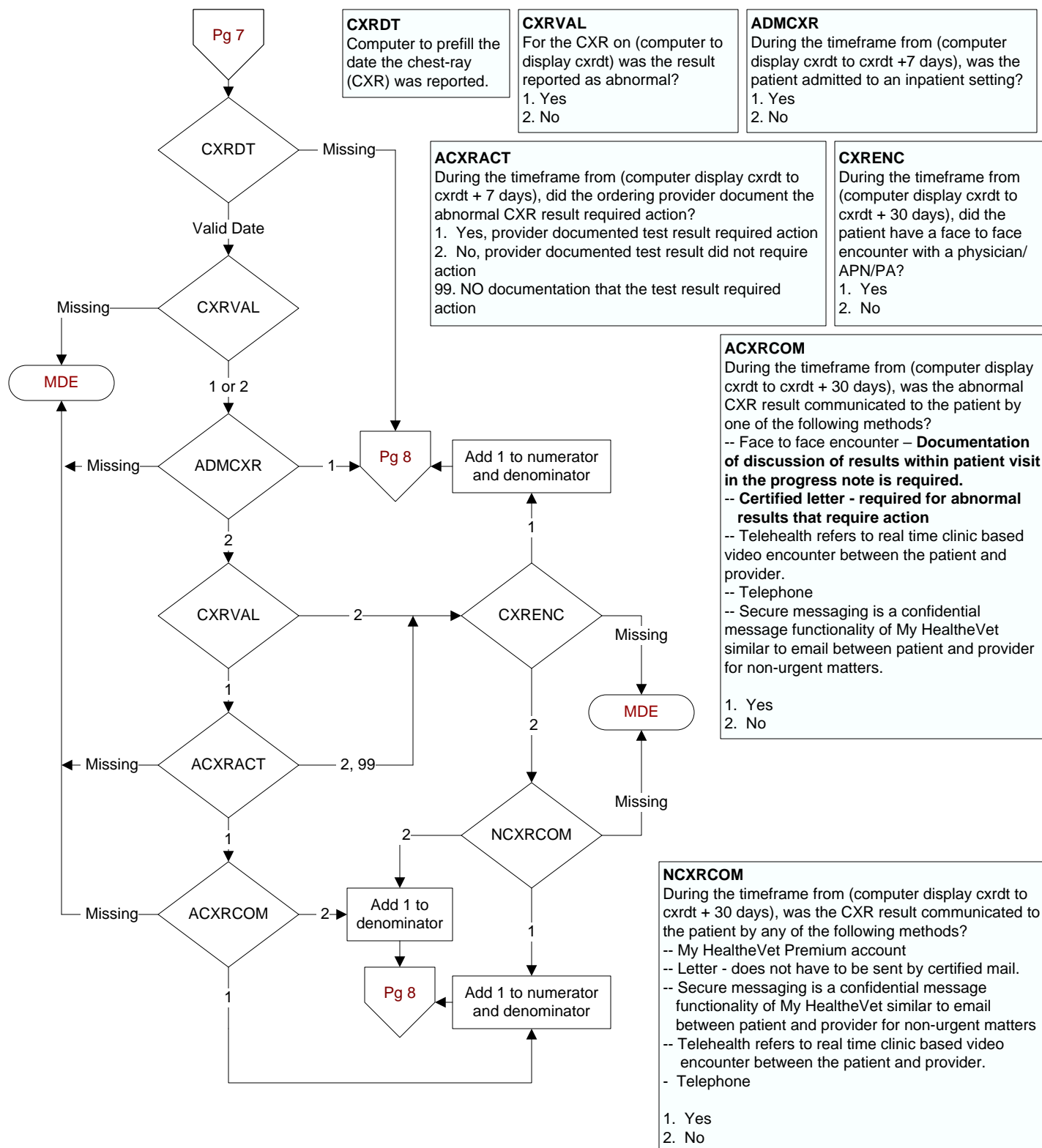

**CTR23 - 2q20 – % of All Test Results Communicated within 30 Days of Test Report**

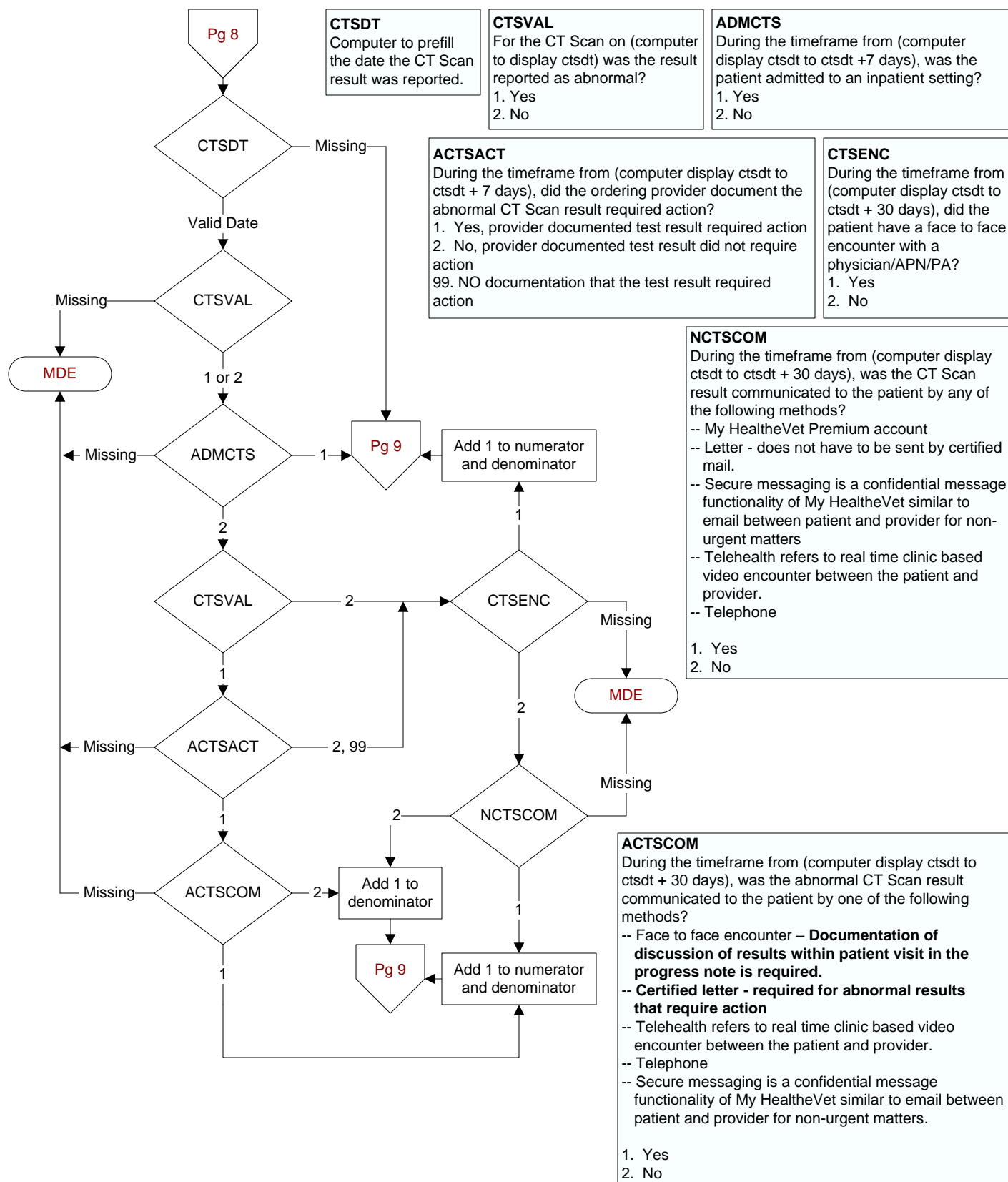

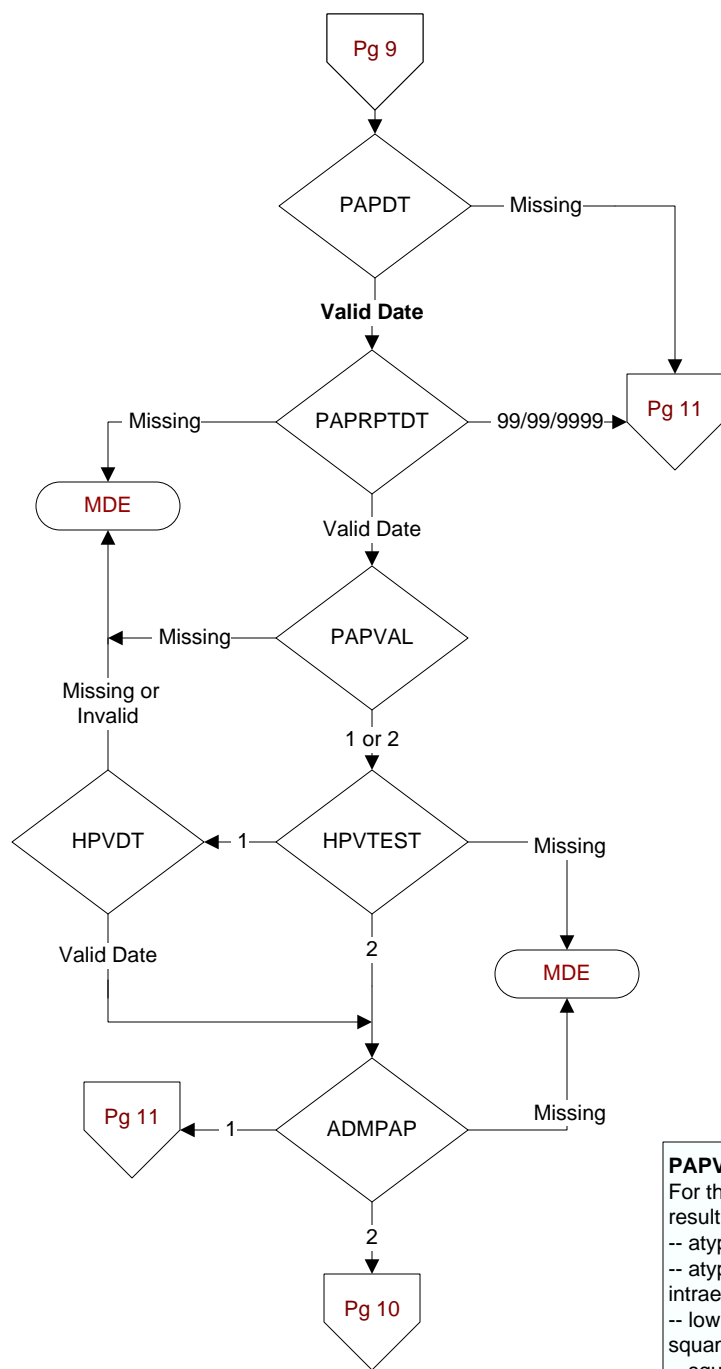

**PAPDT**

Computer to prefill the date the Pap test was collected.

**PAPRPTDT**

Enter the date of the pap test report.

**PAPVAL**

For the pap test reported on (computer display paprptdt), was the result reported as abnormal (or one of the following)?

- atypical squamous cells of undetermined significance (ASCUS)
- atypical squamous cells cannot exclude a high-grade squamous intraepithelial lesion
- low grade squamous intraepithelial lesions, high grade squamous intraepithelial lesions
- squamous cell carcinoma
- atypical glandular cells
- endocervical adenocarcinoma in situ
- adenocarcinoma

1. Yes
2. No

**HPVTEST**

In association with the pap test reported on (computer display paprptdt), was a HPV test result reported?

1. Yes
2. No

**HPVDT**

Enter the date the HPV test result was reported.

**ADMPAP**

During the timeframe from (if hpvtest = 2, computer display paprptdt to paprptdt +7 days OR if hpvtest = 1, hpvdt to hpvdt + 7 days), was the patient admitted to an inpatient setting?

1. Yes
2. No

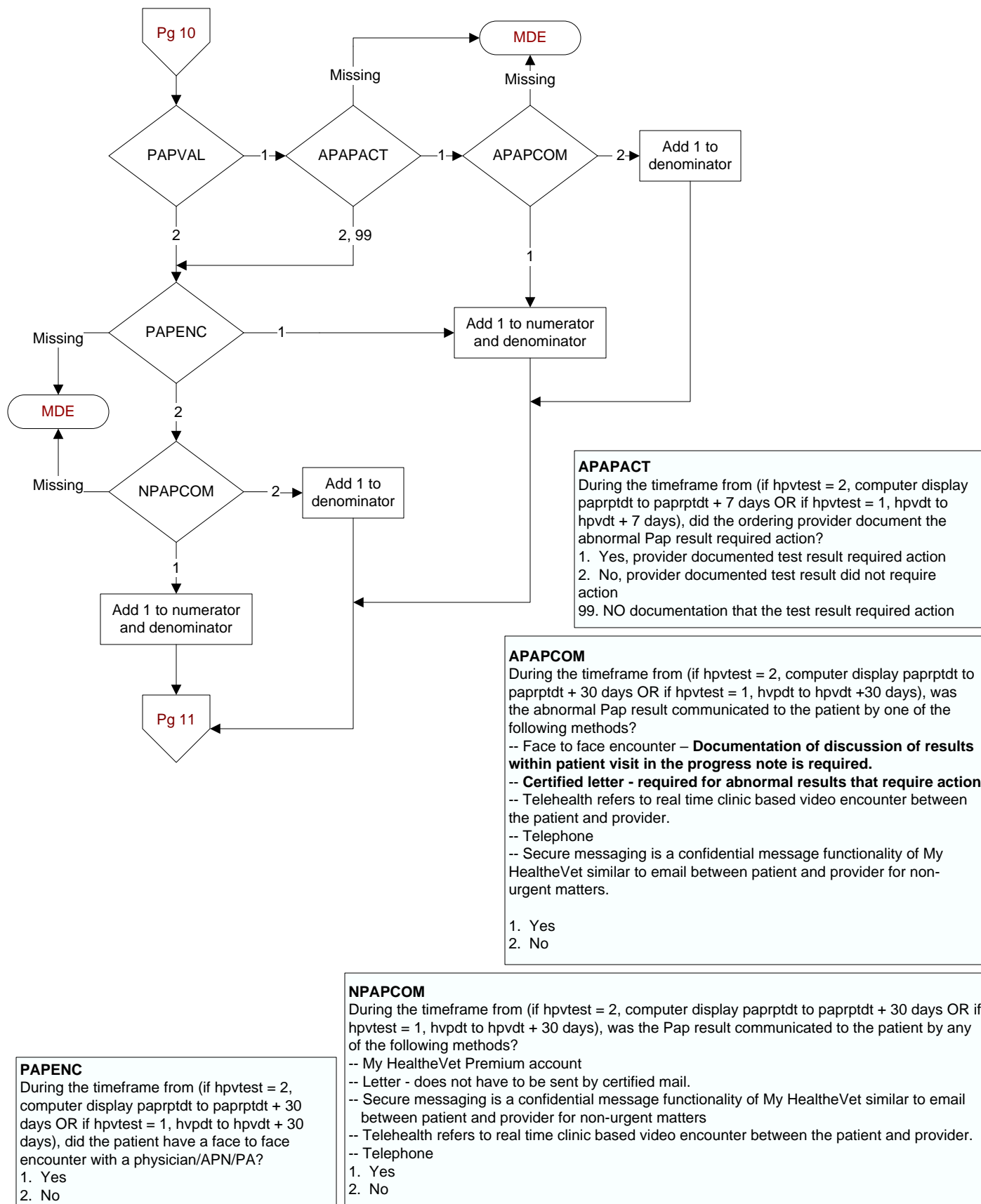

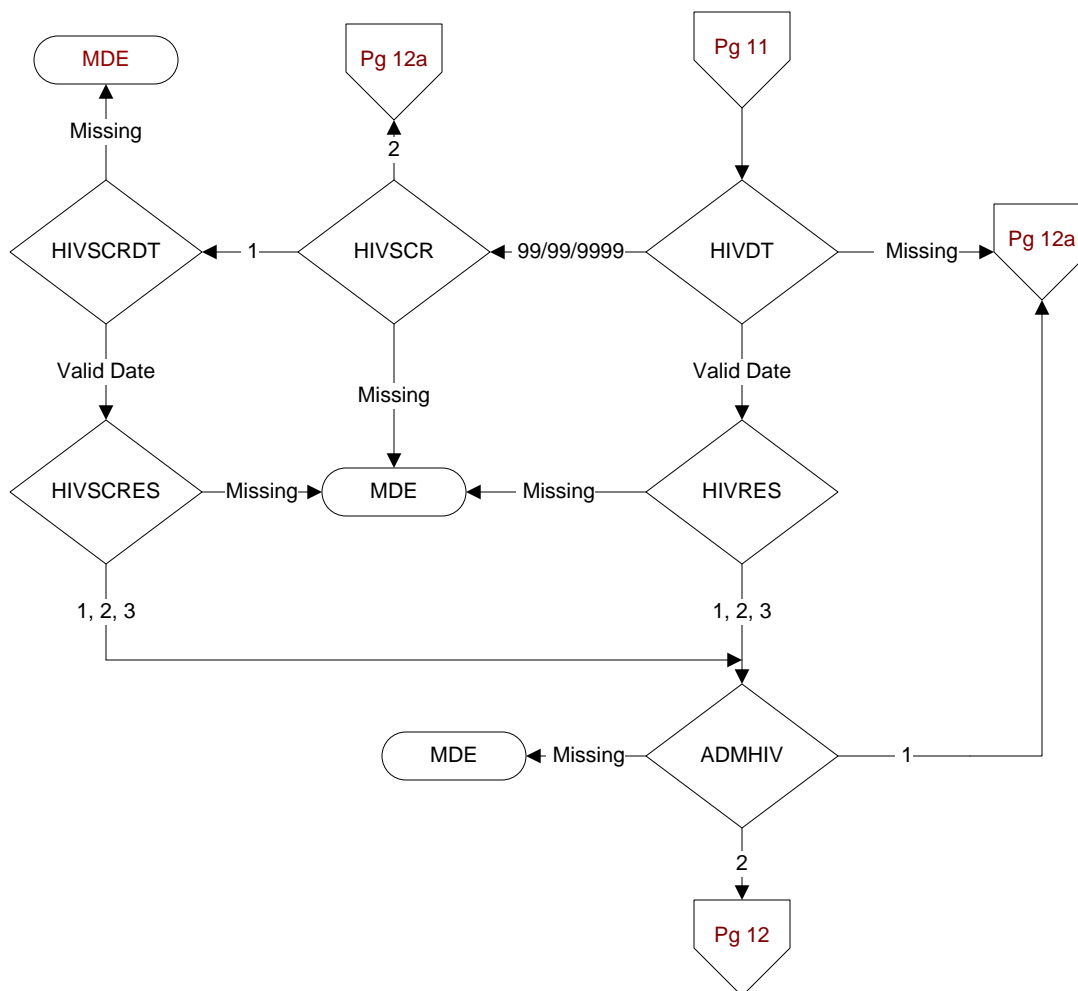
**HIVDT**

Computer to prefill the date the human immunodeficiency virus (HIV) confirmatory test result was reported.

**HIVRES**

What was the result of the confirmatory test for HIV?

1. Positive or reactive
2. Negative or nonreactive
3. Indeterminate

**HIVSCR**

During the timeframe from (computer to display stdybeg to stdyend), was a screening test for HIV performed?

1. Yes
2. No

**HIVSCRDT**

Enter the date the HIV screening test result was reported.

**HIVSCRES**

What was the result of the screening test for HIV?

1. Positive or reactive
2. Negative or nonreactive
3. Indeterminate

**ADMHIV**

During the timeframe from (if hivdt = valid, computer to display hivdt to hivdt +7 days OR if hivdt = 99/99/9999 computer display hivscrtdt to hivscrtdt + 7 days), was the patient admitted to an inpatient setting?

1. Yes
2. No

