

Document Links:

[CGPI PI Module](#)
[CGPI MH Module](#)

CATNUM

Sample category
16. AMI - Outpatient visit
36. SCI Dx
48. Female, age 20-69
50. Random Sample
51. Random Sample MH
54. Frail/Elderly
60. DM Outpatient
61. Inpatient SC
68. Contract CBOC

**MDE = Missing or
Invalid Data Exclusion
(data error)**

REVSTAT

REVIEW STATUS (not abstracted)
0. Abstraction has not begun
1. Abstraction in progress
2. Abstraction completed w/o errors
3. TVG failure (exclusion)
4. Record contains missing required answers
5. Administrative exclusion from all measures

FEFLAG (rcvd on
pull list)
FE case flagged
for CGPI review /
scoring?
0. No
1. Yes

DOCHOSPCE (PI module)

Is one of the following documented in the medical record?
-- The patient is enrolled in a VHA or community-based
Hospice program
-- The patient has a diagnosis of cancer of the liver,
pancreas, or esophagus
-- On the problem list it is documented the patient's life
expectancy is less than 6 months?
1. Yes
2. No

DEMENTDX2 (MH)

During the past year, does the record document a diagnosis of
dementia/neurocognitive disorder as evidenced by one of the
following ICD-10-CM diagnosis codes:

**A81.00, A81.01, A81.09, A81.2, A81.82, A81.89, A81.9, F01.50,
F01.51, F02.80, F02.81, F03.90, F03.91, F10.27, F10.97, F13.27,
F13.97, F18.17, F18.27, F18.97, F19.17, F19.27, F19.97, G23.1,
G30.0, G30.1, G30.8, G30.9, G31.01, G31.09, G31.83, G90.3**

1. Yes
2. No

DEMSEV (MH)

Was the severity of dementia assessed during the past year using
one of the following standardized tools?
1. Clinical Dementia Rating Scale (CDR)
2. Functional Assessment Staging Tool (FAST)
3. Global Deterioration Scale (GDS)
99. Severity of dementia was not assessed during the past year
using one of the specified tools

COGSCOR2 (MH)

What was the outcome of the assessment of the severity of dementia
assessment?
4. Score indicated mild dementia
5. Score indicated moderate to severe dementia
6. Score indicated no dementia
99. No score documented in the record or unable to determine outcome

MODSEVCI (MH)

During the past year, did the
clinician document in the record
that the patient has moderate or
severe cognitive impairment?
1. Yes
2. No

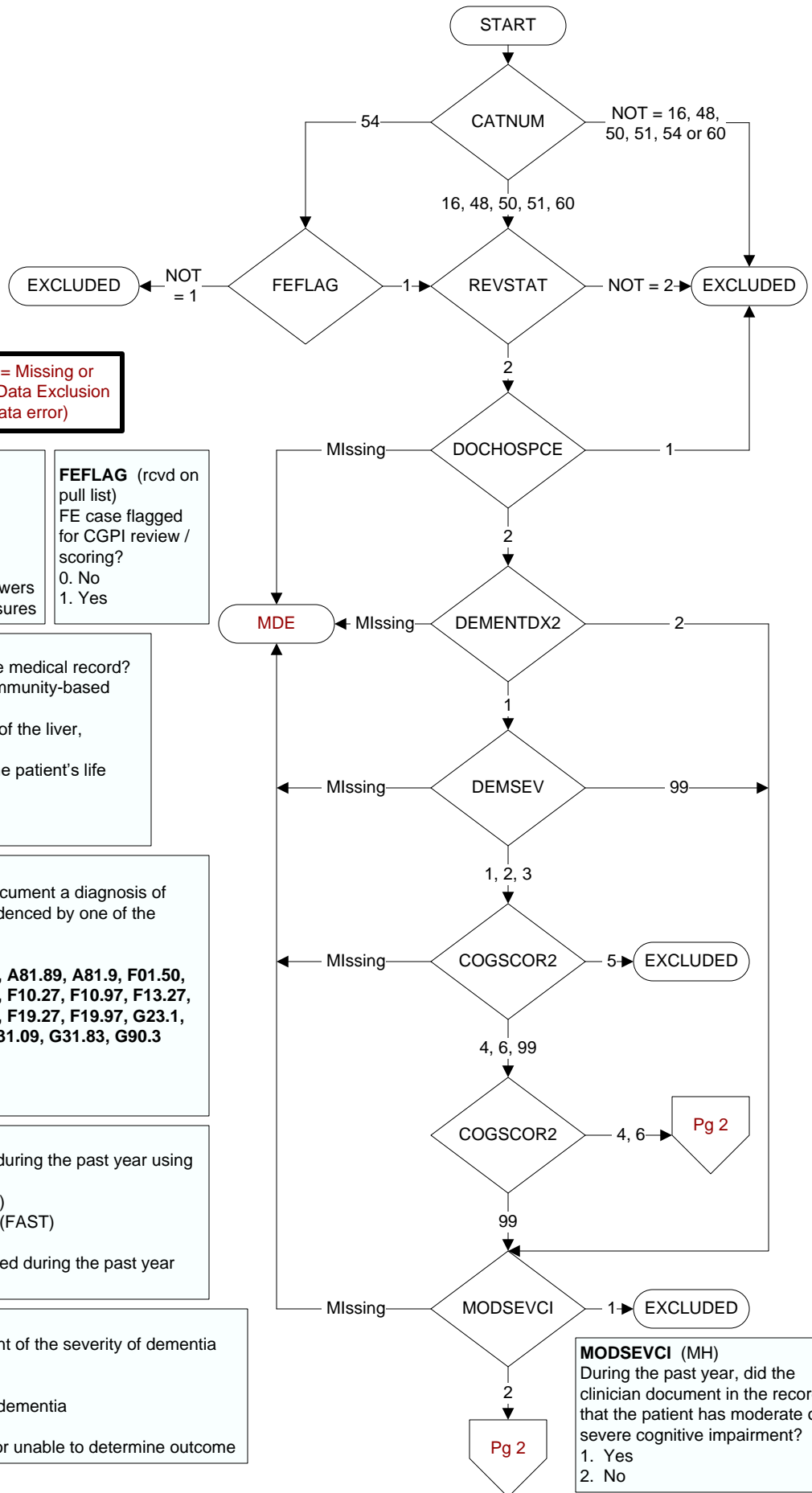

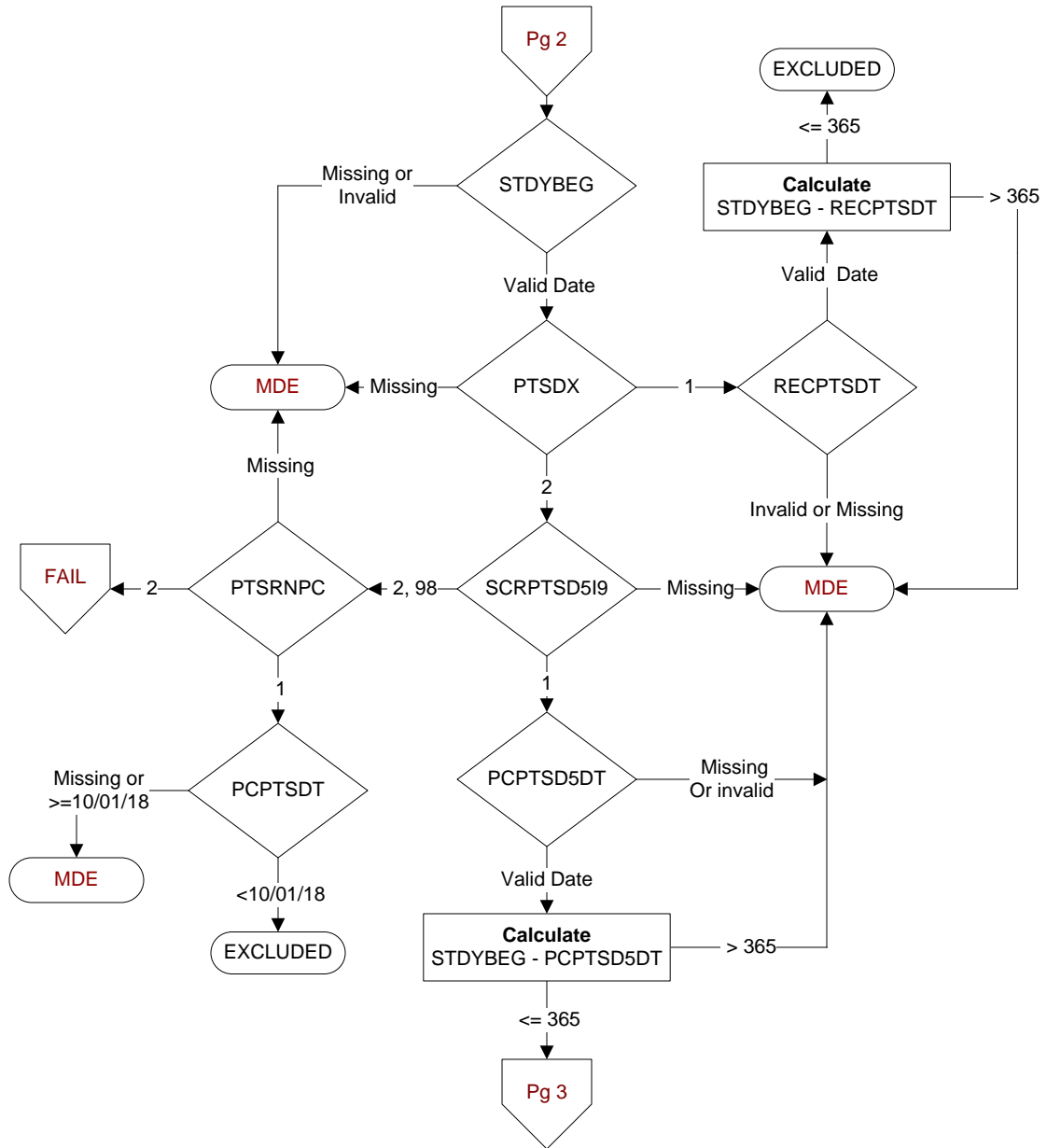

STDYBEG (rcvd on pull list)
Study interval begin date

PTSDX (MH)
Within the past year, did the patient have at least one clinical encounter where PTSD was identified as a reason for the clinical encounter as evidenced by one of the following ICD-10-CM diagnosis codes:

F431, F4310 - F4312

1. Yes
2. No

RECPTS DT (MH)
Enter the date within the past year of the most recent clinical encounter where PTSD was identified as a reason for the clinical encounter.

PTSRNPC (MH)
Within the past five years, was the patient screened for PTSD using the Primary Care PTSD Screen (PC-PTSD)?

1. Yes
2. No

PCPTS DT (MH)
Enter the date of the most recent screen for PTSD using the PC-PTSD.

SCRPTSD5I9 (MH)
On or after 10/01/2018, was the patient screened for PTSD using the Primary Care PTSD5 +I9?

1. Yes
2. No
98. Patient refused screening by the PC-PTSD5 +I9

PCPTS DT5DT (MH)
Enter the date of the most recent screen for PTSD using the PC-PTSD5+ I9.

TRAUMEVT (MH)

Enter the response documented in the record for PC-PTSD5 +I9 exposure to traumatic event(s).

Sometimes things happen to people that are unusually or especially frightening, horrible, or traumatic. For example:

- a serious accident or fire
- a physical or sexual assault or abuse
- an earthquake or flood
- a war
- seeing someone be killed or seriously injured
- having a loved one die through homicide or suicide.

Have you ever experienced this kind of event?

- 1. Yes
- 2. No
- 99. Response not documented

(MH) Enter the patient's answers to each of the PC-PTSD5 +I9 Screen questions:

In the past month, have you:

- SCRPTSD1.** Had nightmares about the event(s) or thought about the event(s) when you did not want to?
 - SCRPTSD2.** Tried hard not to think about the event(s) or went out of your way to avoid situations that remind you of the event(s)?
 - SCRPTSD3.** Been constantly on guard, watchful, or easily startled?
 - SCRPTSD4.** Felt numb or detached from people, activities, or your surroundings?
 - SCRPTSD5.** Felt guilty or unable to stop blaming yourself or others for the event(s) or any problems the event(s) may have caused?
- 1. Yes
 - 2. No
 - 99. Response not documented

PTSD5OUT (MH)

Enter the interpretation of the PC-PTSD5 +I9 as documented in the medical record.

- 1. Positive
- 2. Negative
- 99. No interpretation documented

SCRPTSD5 (MH)

Enter the total score for the PC-PTSD5 +I9 screen documented in the record.

PTSDI9SCOR (MH)

Enter the score for item 9 question #6 of the PC-PTSD5 + I9 screen documented in the record:

Over the last 2 weeks, how often have you been bothered by thoughts that you would be better off dead, or of hurting yourself in some way?

- 0. Not at all → 0
- 1. Several days → 1
- 2. More than half the days → 2
- 3. Nearly every day → 3
- 99. No answer documented

PTSDI9OUT (MH)

Enter the interpretation of item 9 question #6 of the PC-PTSD5- +I9 screen as documented in the medical record.

- 1. Positive
- 2. Negative
- 99. No interpretation documented

