

# Document Links:

[CGPI Validation Module](#)
[CGPI PI Module](#)

## CATNUM

Sample category  
16. AMI - Outpatient visit  
36. SCI Dx  
48. Female, age 20-69  
50. Random Sample  
51. Random Sample MH  
54. Frail/Elderly  
60. DM Outpatient  
61. Inpatient SC  
68. Contract CBOC

## OTHCARE (Validation)

Is there evidence in the medical record that within the past two years, the patient refused VHA Primary Care and is receiving ONLY his/her primary care in a non-VHA setting?  
1. yes  
2. no

## REVSTAT

REVIEW STATUS (not abstracted)  
0. Abstraction has not begun  
1. Abstraction in progress  
2. Abstraction completed w/o errors  
3. TVG failure (exclusion)  
4. Record contains missing required answers  
5. Administrative exclusion from all measures

## DOCHOSPCE (PI module)

Is one of the following documented in the medical record?  
-- The patient is enrolled in a VHA or community-based Hospice program  
-- The patient has a diagnosis of cancer of the liver, pancreas, or esophagus  
-- On the problem list it is documented the patient's life expectancy is less than 6 months?  
1. Yes  
2. No

## BNMRTRNS

During the past year is there documentation in the medical record the patient had a bone marrow transplant?  
1. Yes  
2. No

## CHEMOEXC

Is there documentation in the medical record the patient received chemotherapy during the past year?  
1. Yes  
2. No

## IMMCOMP (PI Module)

At any time in the patient's history through (computer to display stdyend) is there documentation of any of the following in the medical record?  
• Immunocompromising conditions  
• Anatomic or functional asplenia  
• Sickle cell disease and HB-S disease  
• Cerebrospinal fluid leak(s)  
• Cochlear implant(s)  
1. Yes  
2. No

**FEFLAG** (rcvd on pull list)  
FE case flagged for CGPI review / scoring?  
0. No  
1. Yes

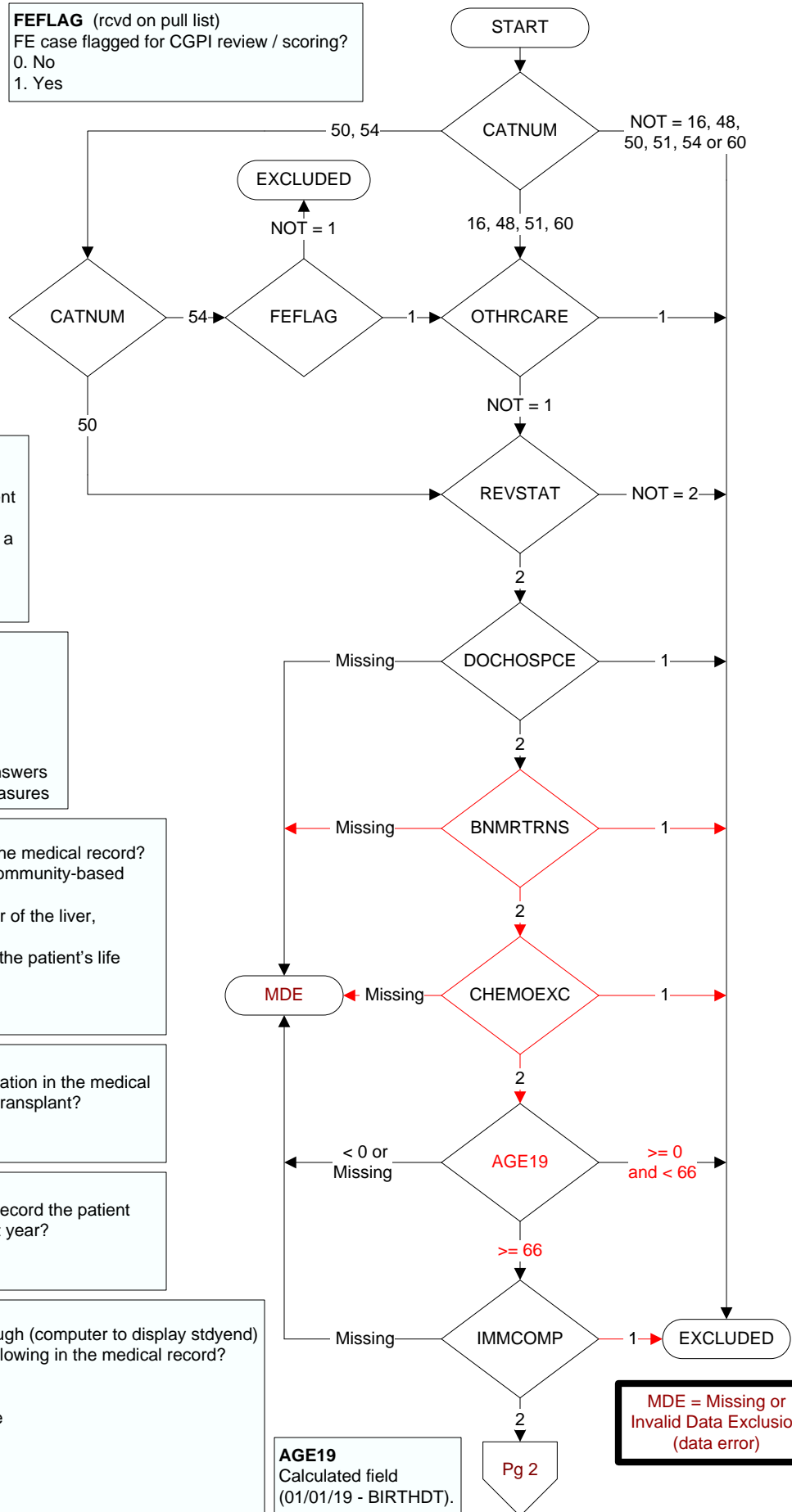

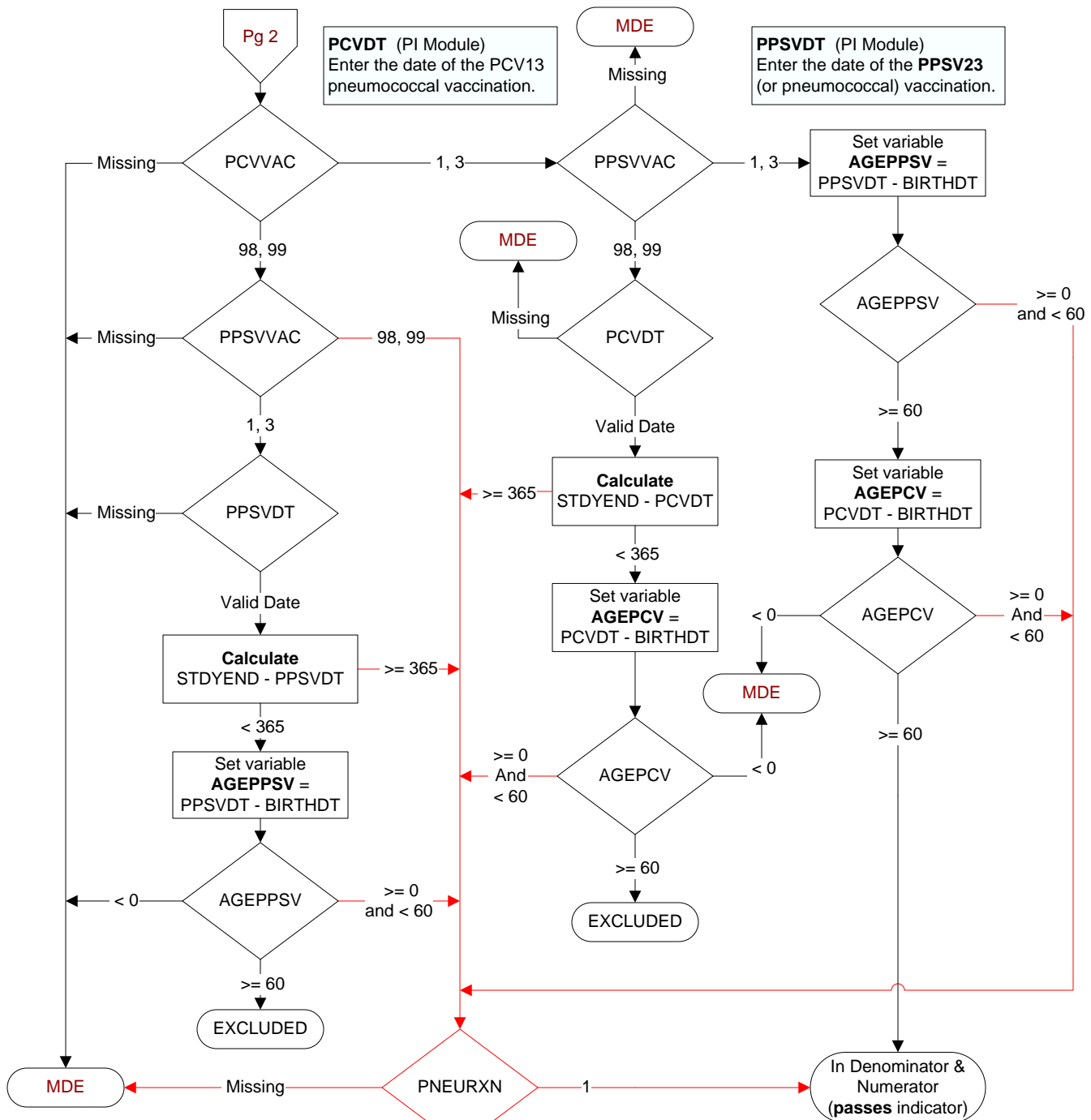

#### PCVVAC (PI Module)

At any time, not later than the study end date, did the veteran receive the **PCV13** pneumococcal vaccination, either as an inpatient or outpatient?

1. received **PCV13** pneumococcal vaccination from VHA
3. received **PCV13** pneumococcal vaccination from private sector provider
98. patient refused **PCV13** pneumococcal vaccination
99. no documentation patient received **PCV13** pneumococcal vaccination

**PNEURXN** (PI Module)  
Is there documentation in the medical record of a prior anaphylactic reaction to a pneumococcal vaccine?

1. Yes
2. No

#### PPSVVAC (PI Module)

At any time, not later than the study end date, did the veteran receive the **PPSV23** (or pneumococcal) vaccination, either as an inpatient or outpatient?

1. received **PPSV23** (or pneumococcal) vaccination from VHA
3. received **PPSV23** (or pneumococcal) vaccination from private sector provider
98. patient refused **PPSV23** (or pneumococcal) vaccination
99. no documentation patient received **PPSV23** (or pneumococcal) vaccination