

**Document Links:**[CGPI Validation Module](#)[CGPI PI Module](#)**CATNUM**

Sample category

16. AMI - Outpatient visit

36. SCI Dx

48. Female, age 20-69

50. Random Sample

51. Random Sample MH

54. Frail/Elderly

60. DM Outpatient

61. Inpatient SC

68. Contract CBOC

**OTHCARE** (Validation)

Is there evidence in the medical record that within the past two years, the patient refused VHA Primary Care and is receiving ONLY his/her primary care in a non-VHA setting?

1. yes

2. no

**REVSTAT**

REVIEW STATUS (not abstracted)

- 0. Abstraction has not begun
- 1. Abstraction in progress
- 2. Abstraction completed w/o errors
- 3. TVG failure (exclusion)
- 4. Record contains missing required answers
- 5. Administrative exclusion from all measures

**SEX** (rcvd on pull list)

Patient's gender

- 1. male
- 2. female
- 3. unknown

**DOCHOSPCE** (PI module)Is one of the following documented in the medical record?

- The patient is enrolled in a VHA or community-based Hospice program
- The patient has a diagnosis of cancer of the liver, pancreas, or esophagus
- On the problem list it is documented the patient's life expectancy is less than 6 months?

- 1. Yes
- 2. No

**AGE** (Calculated field)

NEXUS clinic vist dt - patient date of birth

**TESTPAP** (PI)

Does the medical record contain the report of a Pap test performed for this patient within the past five years?

- 1. Pap test performed by VHA
- 3. Pap test performed by private sector provider
- 6. Hysterectomy (with no residual cervix) or congenital absence of a cervix
- 7. All Pap test reports within the past five years note sample was inadequate or that "no cervical cells were present"
- 98. Patient refused all Pap tests
- 99. No documentation Pap test performed

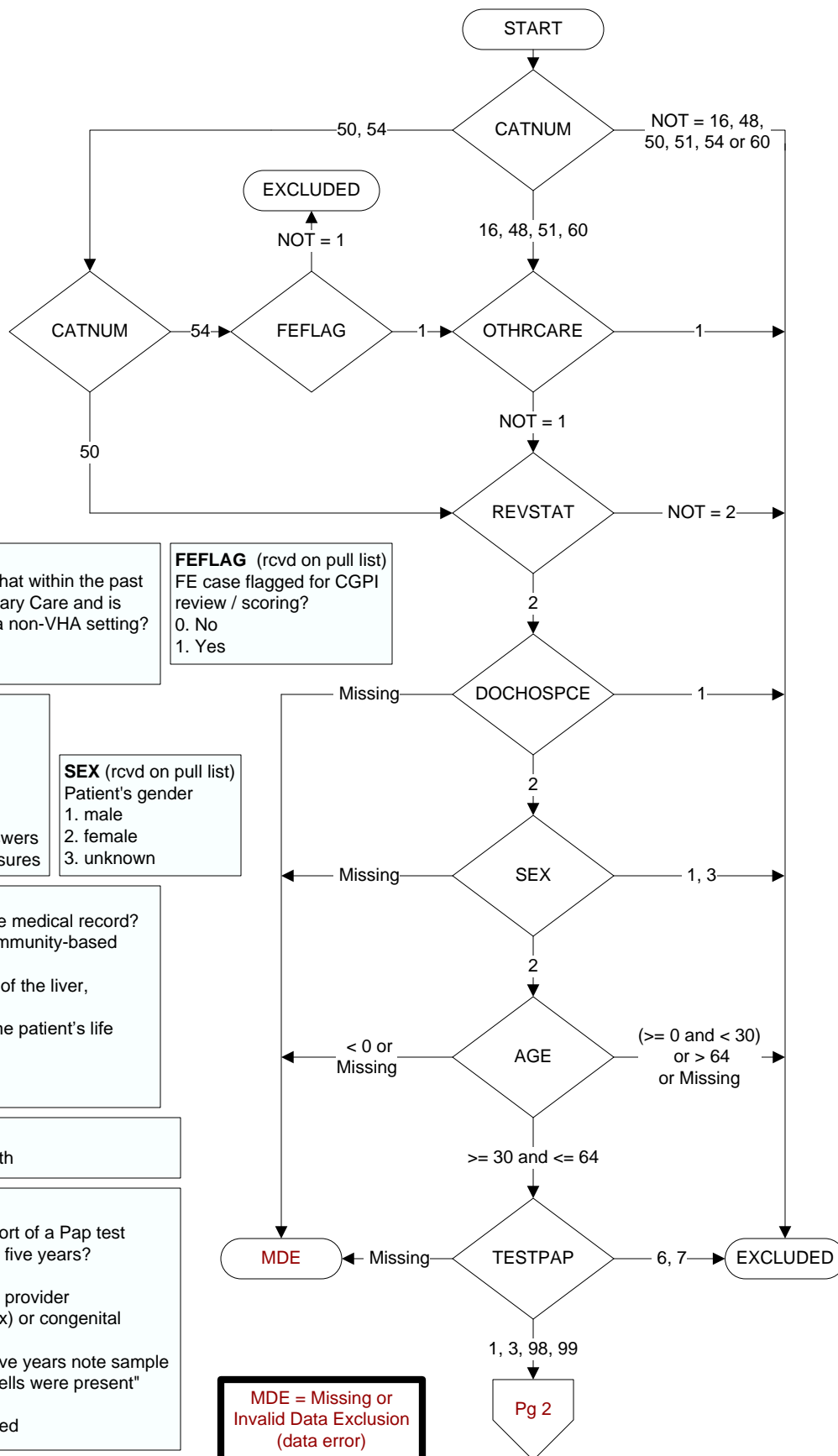

\* This measure is written as "Past three years:  
During the period starting the 1st day of the 36th  
month prior to study interval beginning date  
extending to last day of the month under study"  
so do not use the standard one month = 30  
days rule.

**HPVTEST (PI)**

During the timeframe from (computer to  
display papdt – 4 days to papdt + 4 days),  
does the medical record document a  
cervical high-risk human papillomavirus  
(hrHPV)/HPV test was performed for this  
patient?

1. hrHPV/HPV test performed by VHA
3. hrHPV/HPV test performed by private  
sector provider
95. Not applicable
99. No documentation hrHPV/HPV test  
performed

**HPVTSTDT (PI)**

Enter the date of the most recent cervical  
hrHPV/HPV test performed.

**NOCASCRN (PI)**

During the past five years, did the patient's  
primary care physician/APN/PA document  
that he/she does not believe that this patient  
will experience a net-benefit from cancer  
screening, because of one or both of the  
following:

- Patient's life expectancy is < 5 years  
because of diagnoses or clinical factors (as  
specified in the progress note)
- Patient could not tolerate the further work-  
up or treatment (if the screen was positive)  
because of co-morbidities (as specified in  
the progress note)

1. Yes
2. No

**PAPDT (PI)**

Enter the collection date of the most  
recent Pap test performed during the  
past five years.

Pg 2

**STDYBEG** (rcvd on pull list)  
Study Interval begin date

