

**Document Links:**[CGPI Validation Module](#)[CGPI PI Module](#)[CGPI Shared Module](#)**CATNUM**

Sample category  
 16. AMI - Outpatient visit  
 36. SCI Dx  
 48. Female, age 20-69  
 50. Random Sample  
 51. Random Sample MH  
 54. Frail/Elderly  
 60. DM Outpatient  
 61. Inpatient SC  
 68. Contract CBOC

**FEFLAG** (rcvd on pull list)

FE case flagged for CGPI review / scoring?

0. No  
 1. Yes

**OTHCARE** (Validation)

Is there evidence in the medical record that within the past two years, the patient refused VHA Primary Care and is receiving **ONLY** his/her primary care in a non-VHA setting?

1. yes  
 2. no

**REVSTAT**

REVIEW STATUS (not abstracted)

0. Abstraction has not begun  
 1. Abstraction in progress  
 2. Abstraction completed w/o errors  
 3. TVG failure (exclusion)  
 4. Record contains missing required answers  
 5. Administrative exclusion from all measures

**DOCHOSPCE** (PI module)Is one of the following documented in the medical record:

- the patient is enrolled in a VHA or community-based Hospice program
- the patient has a diagnosis of cancer of the liver, pancreas, or esophagus
- On the problem list it is documented the patient's life expectancy is less than 6 months?

1. Yes  
 2. No

Did the patient have one or more of the following active diagnoses?  
 Indicate all that apply: (validation)

**SELHTN** 1 = Hypertension**SELMI** 4 = Old Myocardial Infarction**SELCABG** 6 = CABG in past two years

Abstractor must know approximate month and year of px

-1 = Yes  
 0 = No

**DMFLAG** (rcvd on Pull List)

Pt flagged w diagnosis of Diabetes Mellitus?

0. No  
 1. Yes

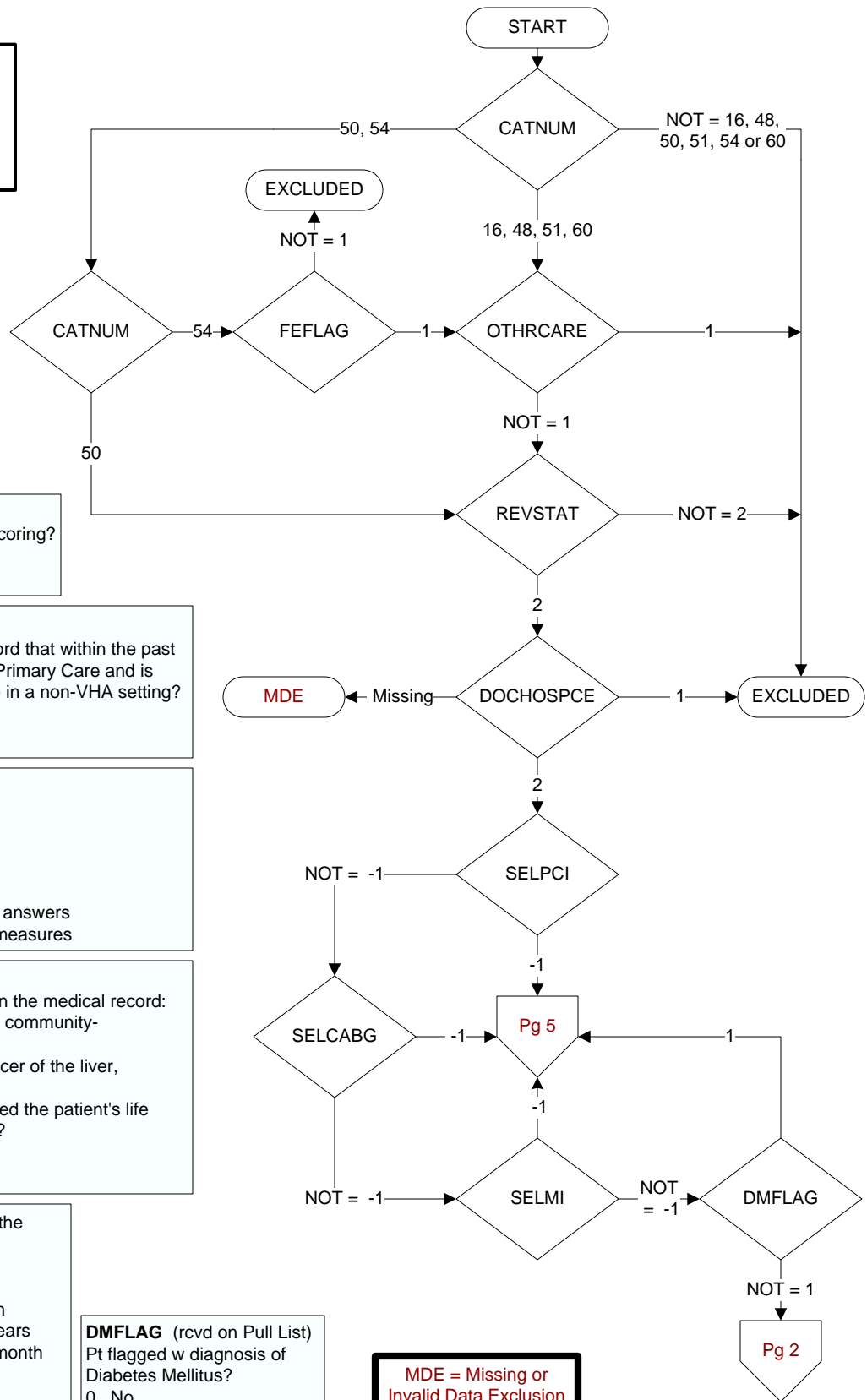

**MDE = Missing or  
 Invalid Data Exclusion  
 (data error)**

**VASDISC1 - VASDISC99** (Validation)

Within the past two years, at any inpatient or outpatient encounter, did the patient have an active diagnosis of any of the following?

Indicate all that apply:

- VASDIS1** Coronary artery disease  
**VASDIS2** Angina  
**VASDIS3** Lower extremity arterial disease/peripheral artery disease  
**VASDIS4** Transient cerebral ischemia  
**VASDIS5** Stroke  
**VASDIS6** Atheroembolism  
**VASDIS7** Abdominal aortic aneurysm  
**VASDIS8** Renal artery atherosclerosis  
**VASDIS9** Thoracoabdominal or thoracic aortic aneurysm  
**VASDIS99** No ischemic vascular disease diagnosis

-1 = Yes

0 = No

**FAMHX** (Validation)

Does the record document any one of the following:

1. patient has a family history of coronary events occurring prior to age 45
2. patient's father or other male first-degree relative had a definite MI or sudden death before age 55
3. patient's mother or other female first-degree relative had a definite MI or sudden death before age 65
99. none of these factors documented

**AGE**  
Calculated field  
(NEXUSDT - BIRTHDT).

**SEX** (rcvd on pull list)  
Patient's gender  
1. male  
2. female  
3. unknown

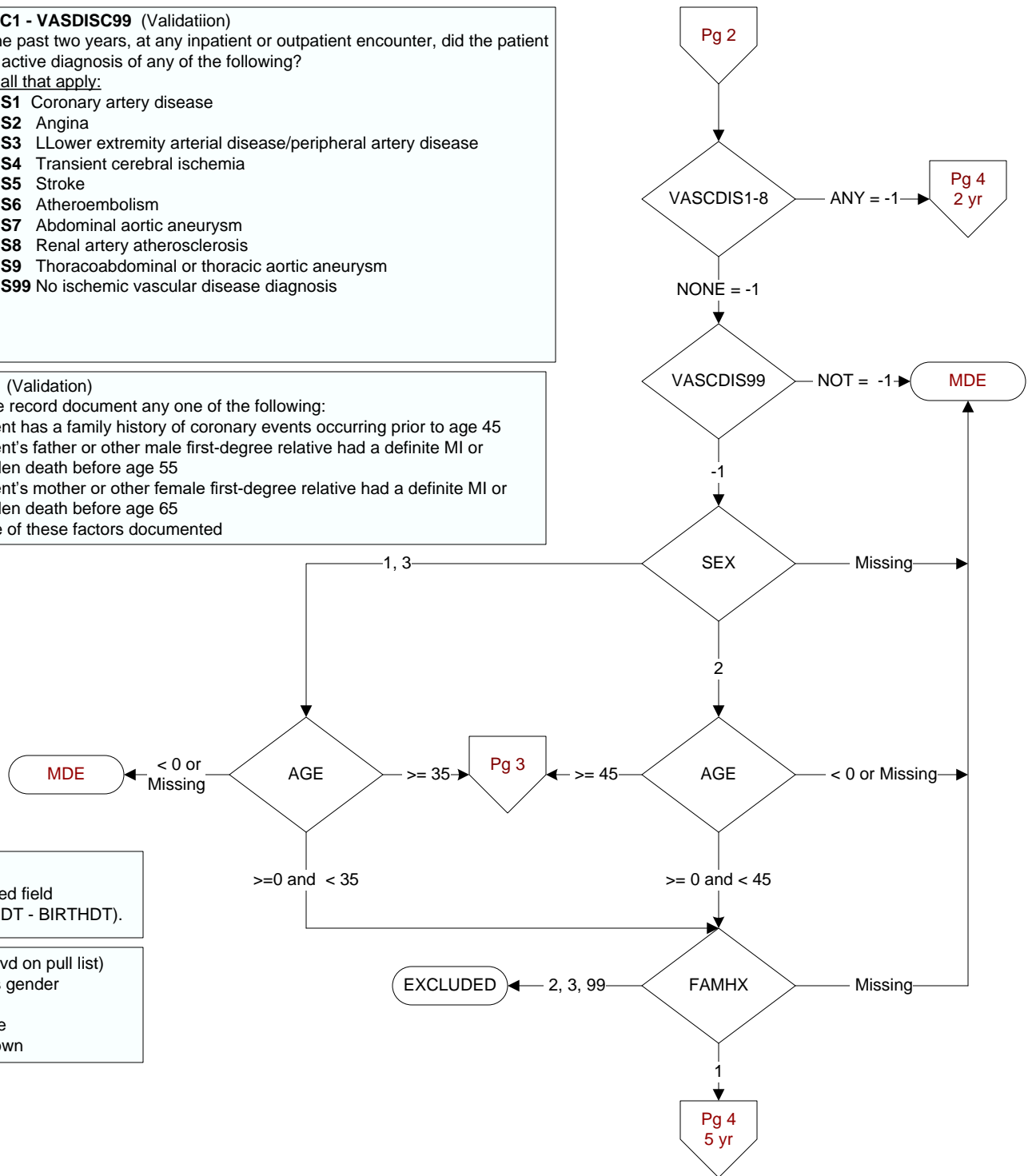

**TOBSCRN18 (PI)**

During the past year was the patient screened for tobacco use by an acceptable provider using the **National Clinical Reminder for Tobacco Use?**

1. Yes
2. No
98. Patient declined to answer National Clinical Reminder for Tobacco Use screening questions

**TOBSCRN1 (PI)**

Enter the response to Tobacco Use Screening question #1 "Do you smoke cigarettes, or use tobacco every day, some days, or not at all?"

1. Every Day
2. Some Days
3. Not at all

**TOBSCRN4 (PI)**

Enter the response to the Tobacco Use Screening question "Has the patient ever used tobacco?"

1. Yes
2. No
99. Not documented

**TOBSCRN5 (PI)**

Enter the response to the Tobacco Use Screening question "How long ago did they quit?"

1. Less than 1 year
2. 1 to less than 5 years ago
3. 5 to < 15 years ago
4. 15 or more years ago
99. Not documented

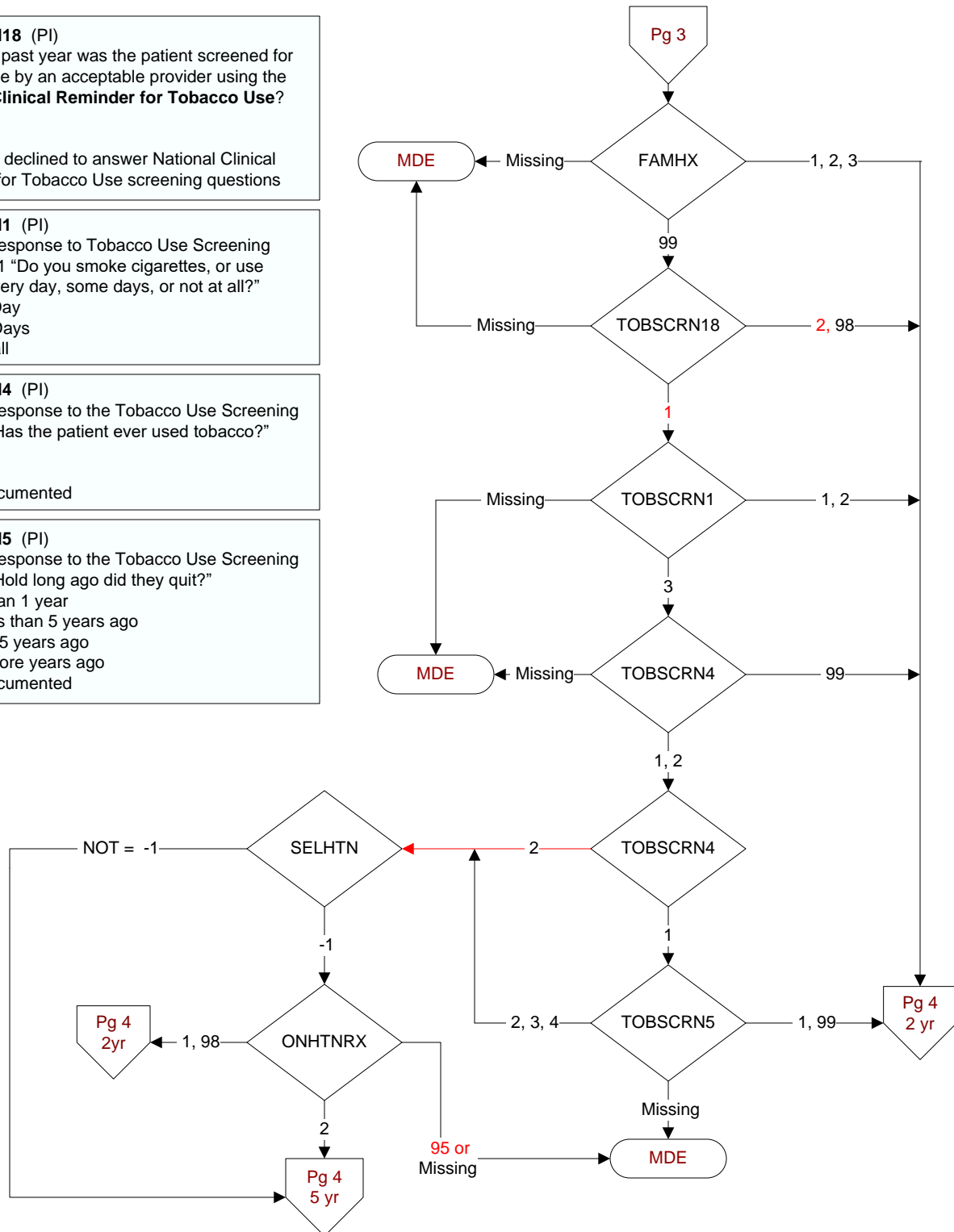
**ONHTNRX (Shared)**

Within the three-month period prior to the last day of the study interval, was the patient on any of the medications listed in Table A?

1. yes
2. no
95. not applicable
98. patient refusal of all anti-hypertensive medication documented by physician/APN/PA or pharmacist

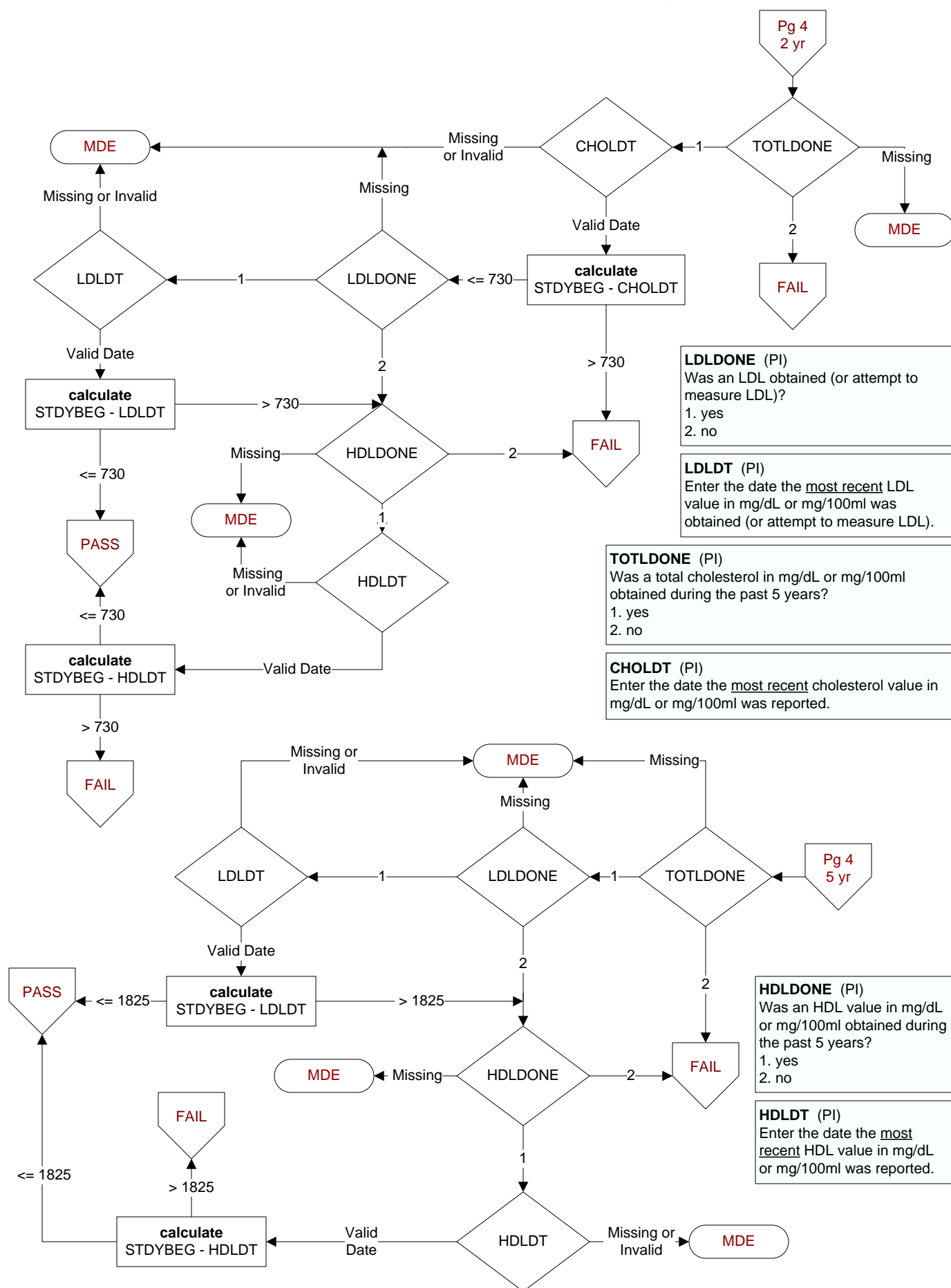

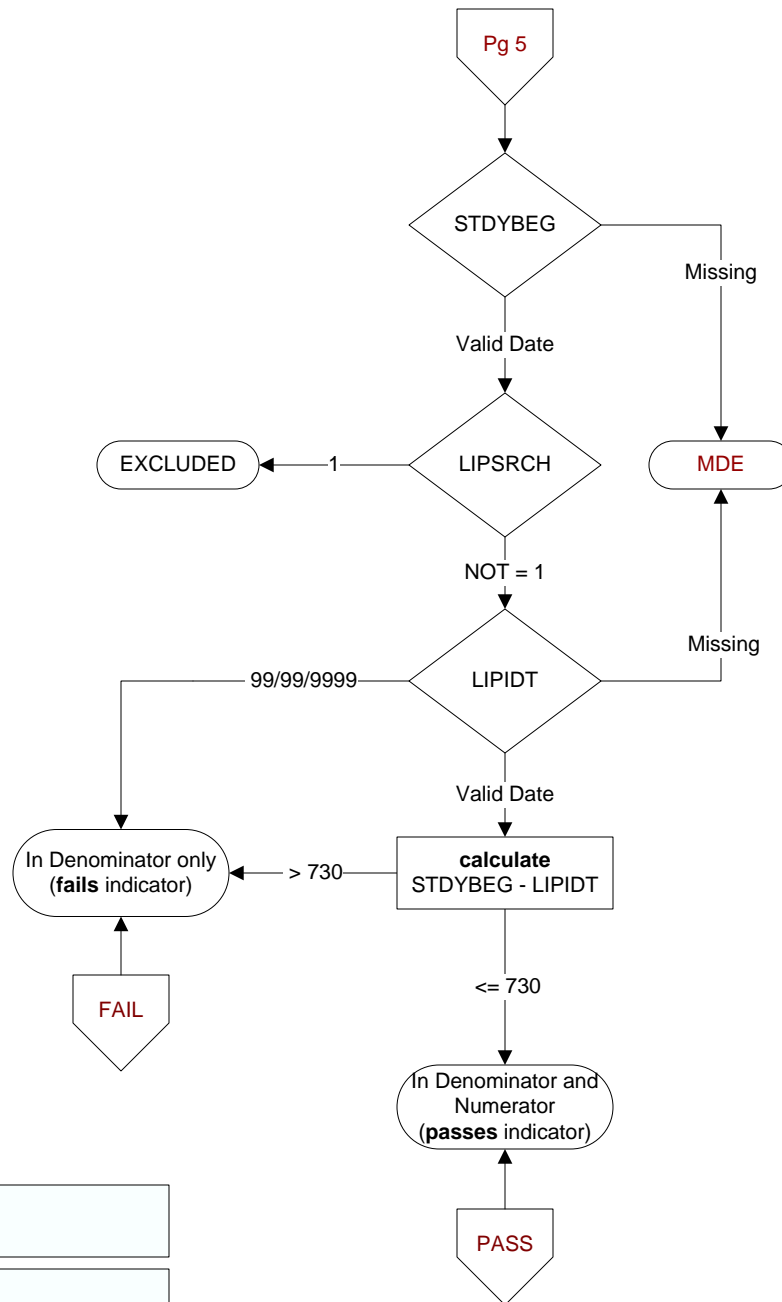

**STDYBEG** (rcvd on pull list)  
Begin date of study interval.

**LIPSRCH** (Shared)  
Is there documentation in the record that the patient was enrolled in a clinical trial or research protocol that precludes access to the lipid profile?  
1. yes  
2. no  
95. not applicable

**LIPIDT** (Shared)  
Enter the report date of the most recent lipid profile that included all components obtained during the past five years.