

Document Links:[CGPI Validation Module](#)[CGPI OP Med Recon Module](#)

FEFLAG (rcvd on pull list)
FE case flagged for CGPI review / scoring?

- 0. No
- 1. Yes

REVSTAT

REVIEW STATUS (not abstracted)
0. Abstraction has not begun
1. Abstraction in progress
2. Abstraction completed w/o errors
3. TVG failure (exclusion)
4. Record missing required answers
5. Administrative exclusion

CATNUM

Sample category
16. AMI - Outpatient visit
36. SCI Dx
48. Female, age 20-69
50. Random Sample
51. Random Sample MH
54. Frail/Elderly
60. DM Outpatient
61. Inpatient SC
68. Contract CBOC

OTHCARE (CGPI Validation)

Is there evidence in the medical record that within the past two years, the patient refused VHA Primary Care and is receiving ONLY his/her primary care in a non-VHA setting?
1. yes
2. no

NEXUSRX (OP MRec)

During the NEXUS clinic visit on (computer to display NEXUSDT), did the provider prescribe or modify medications?
1. Yes
2. No

OPTMED1-8 (OP MedRec)

During the most recent NEXUS encounter on (computer to display NEXUSDT), is there evidence in the medical record that the prescribing provider's note included or referenced a medication list for review including all of the following components?

Medication List Component**OPTMED1.** Active VA Prescriptions

- 1. Yes
- 2. No

OPTMED2. Remote Active VA Prescriptions

- 1. Yes
- 2. No

OPTMED3. Non-VA Medications

- 1. Yes
- 2. No

OPTMED4. Expired VA Prescriptions (see D/D rules)

- 1. Yes
- 2. No

OPTMED5. Discontinued VA Prescriptions (see D/D rules)

- 1. Yes
- 2. No

OPTMED6. Pending Medication Orders

- 1. Yes
- 2. No

OPTMED8. Allergies (Remote Facility AND Local Facility)

- 1. Yes
- 2. No

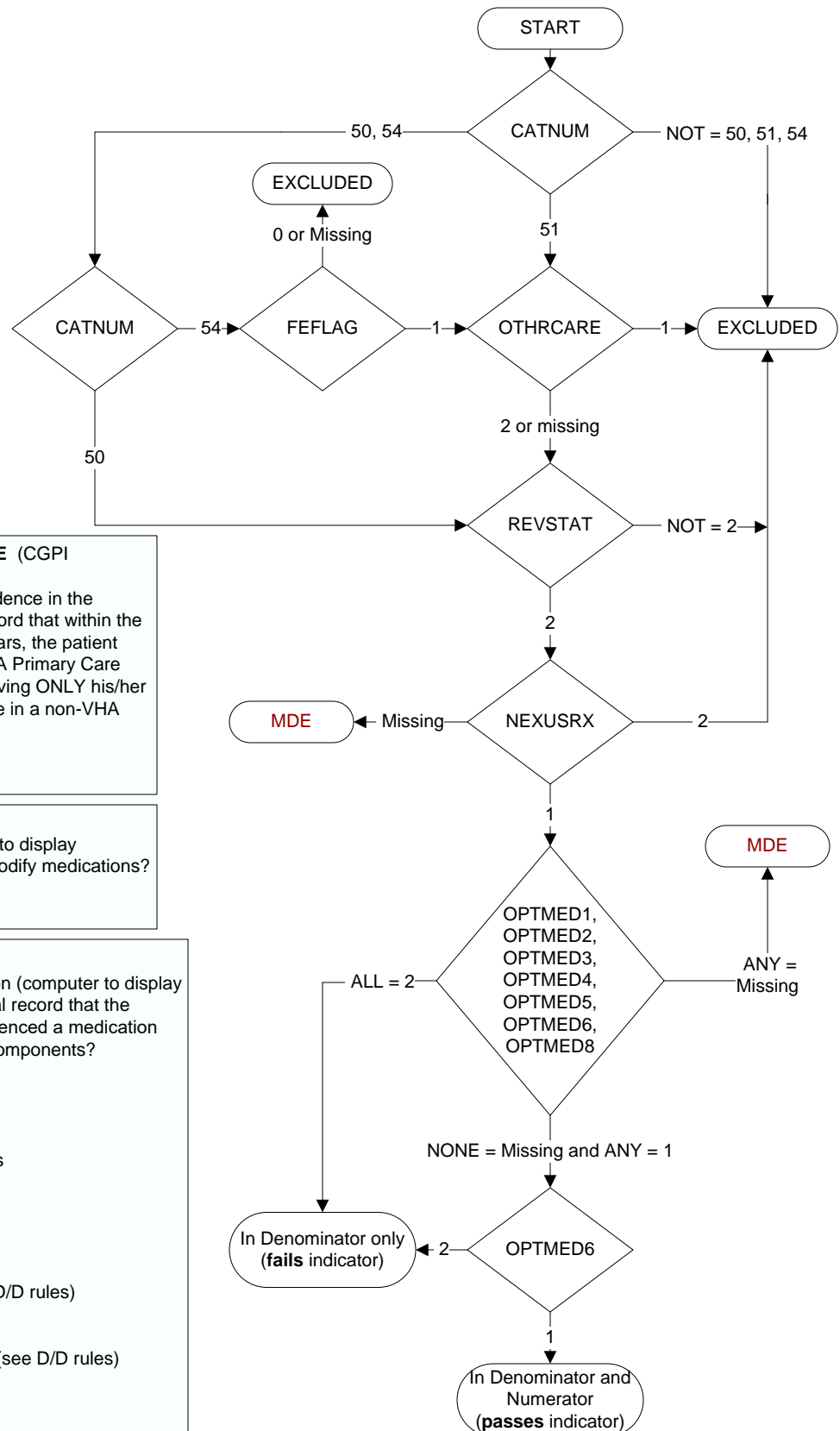

**MDE = Missing or
Invalid Data Exclusion
(data error)**