

Document Links:[CGPI Validation Module](#)[CGPI OP Med Recon Module](#)**CATNUM**

Sample category

- 16. AMI - Outpatient visit
- 36. SCI Dx
- 48. Female, age 20-69
- 50. Random Sample
- 51. Random Sample MH
- 54. Frail/Elderly
- 60. DM Outpatient
- 61. Inpatient SC
- 68. Contract CBOC

OTHCARE (CGPI Validation)

Is there evidence in the medical record that within the past two years, the patient refused VHA Primary Care and is receiving ONLY his/her primary care in a non-VHA setting?

- 1. yes
- 2. no

REVSTAT

REVIEW STATUS (not abstracted)

- 0. Abstraction has not begun
- 1. Abstraction in progress
- 2. Abstraction completed w/o errors
- 3. TVG failure (exclusion)
- 4. Record contains missing required answers
- 5. Administrative exclusion from all measures

OPTMED1-8 (OP MedRec)

During the most recent NEXUS encounter on (computer to display NEXUSDT), is there evidence in the medical record that the prescribing provider's note included or referenced a medication list for review including all of the following components?

Medication List Component**OPTMED1.** Active VA Prescriptions

- 1. Yes
- 2. No

OPTMED2. Remote Active VA Prescriptions

- 1. Yes
- 2. No

OPTMED3. Non-VA Medications

- 1. Yes
- 2. No

OPTMED4. Expired VA Prescriptions (see D/D rules)

- 1. Yes
- 2. No

OPTMED5. Discontinued VA Prescriptions (see D/D rules)

- 1. Yes
- 2. No

OPTMED6. Pending Medication Orders

- 1. Yes
- 2. No

OPTMED8. Allergies (Remote Facility **AND** Local Facility)

- 1. Yes
- 2. No

FEFLAG (rcvd on pull list)
FE case flagged for CGPI review / scoring?
0. No
1. Yes

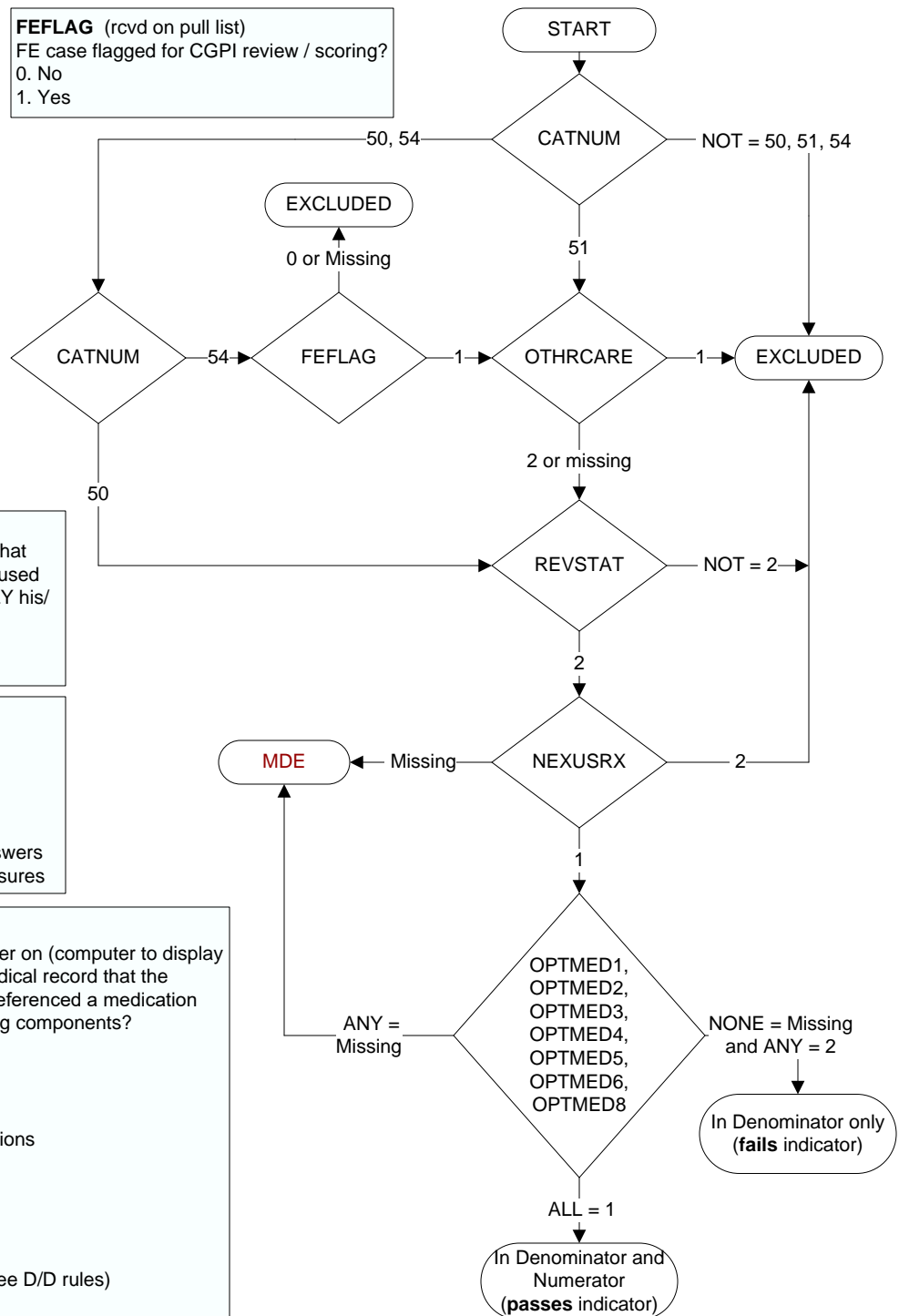

MDE = Missing or Invalid Data Exclusion (data error)

NEXUSRX (OP MRec)

During the NEXUS clinic visit on (computer to display NEXUSDT), did the provider prescribe or modify medications?

- 1. Yes
- 2. No