

Document Links:[CGPI Validation Module](#)[CGPI PI Module](#)[CGPI Shared Module](#)**CATNUM**

Sample category
 16. AMI - Outpatient visit
 36. SCI Dx
 48. Female, age 20-69
 50. Random Sample
 51. Random Sample MH
 54. Frail/Elderly
 60. DM Outpatient
 61. Inpatient SC
 68. Contract CBOC

FEFLAG (rcvd on pull list)

FE case flagged for CGPI review / scoring?
 0. No
 1. Yes

OTHCARE (Validation)

Is there evidence in the medical record that within the past two years, the patient refused VHA Primary Care and is receiving ONLY his/her primary care in a non-VHA setting?
 1. yes
 2. no

REVSTAT

REVIEW STATUS (not abstracted)
 0. Abstraction has not begun
 1. Abstraction in progress
 2. Abstraction completed w/o errors
 3. TVG failure (exclusion)
 4. Record contains missing required answers (error record)
 5. Administrative exclusion from all measures

DOCHOSPCE (PI module)

Is one of the following documented in the medical record?
 -- The patient is enrolled in a VHA or community-based Hospice program
 -- The patient has a diagnosis of cancer of the liver, pancreas, or esophagus
 -- On the problem list it is documented the patient's life expectancy is less than 6 months?
 1. Yes
 2. No

AGE (Calculated field)

NEXUSDT - BIRTHDT (clinic visit date - date of birth)

DMFLAG (rcvd on Pull List)

Pt flagged w diagnosis of Diabetes Mellitus?
 0. No
 1. Yes

MDE = Missing or Invalid Data Exclusion (data error)

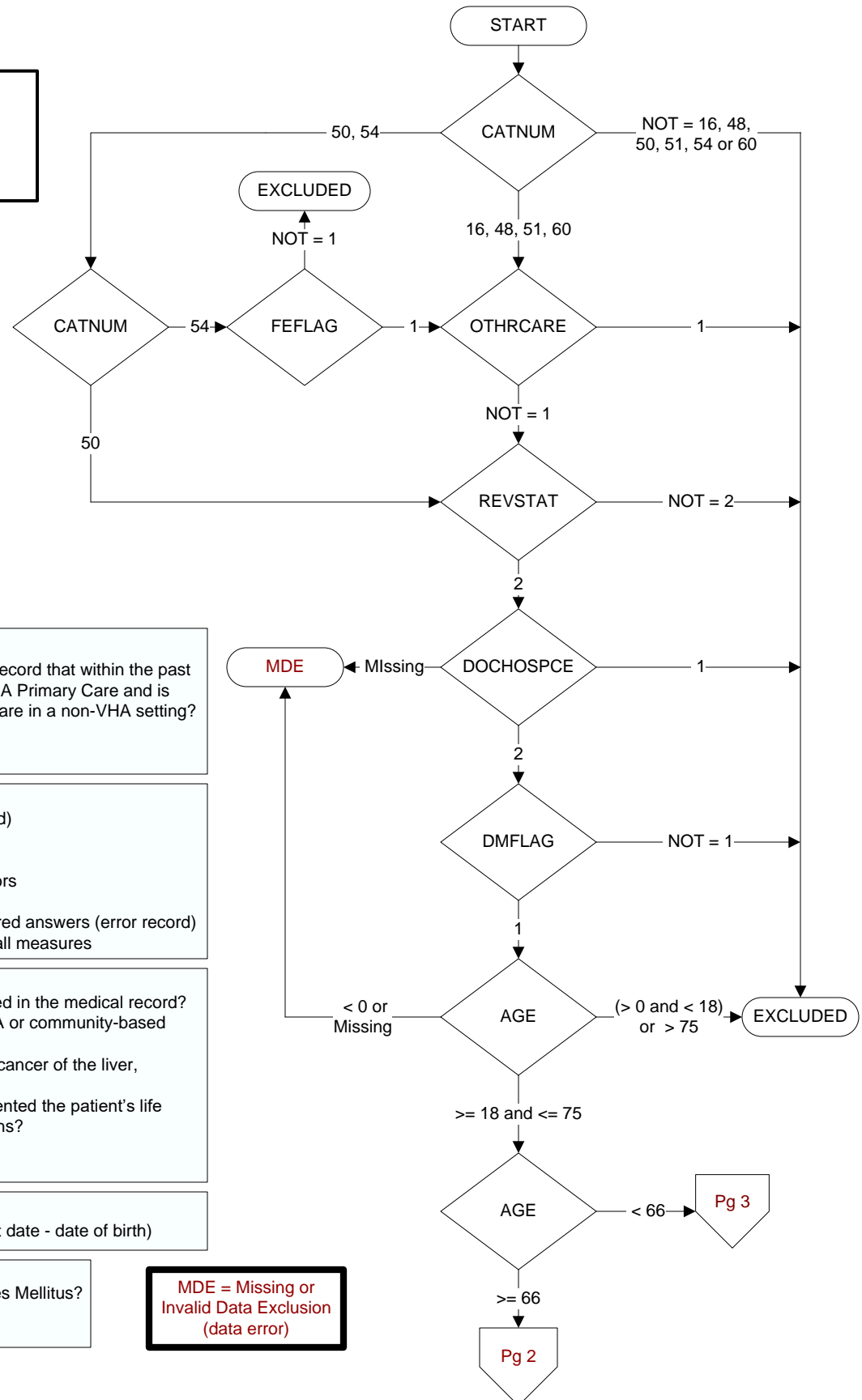

INLTCSET (Validation module)

Is there documentation in the medical record the patient lived long-term (greater than 60 days) in a VHA or community-based institutional setting anytime during the past year?

- 1. Yes
- 2. No
- 95. Not applicable

ADVILLNS (Validation module)

Is there documentation in the medical record the patient has an active condition/diagnosis considered an advanced illness?

- 1. Yes
- 2. No

ILLFLAG (rcvd on pull list)

Patient flagged for advanced illness

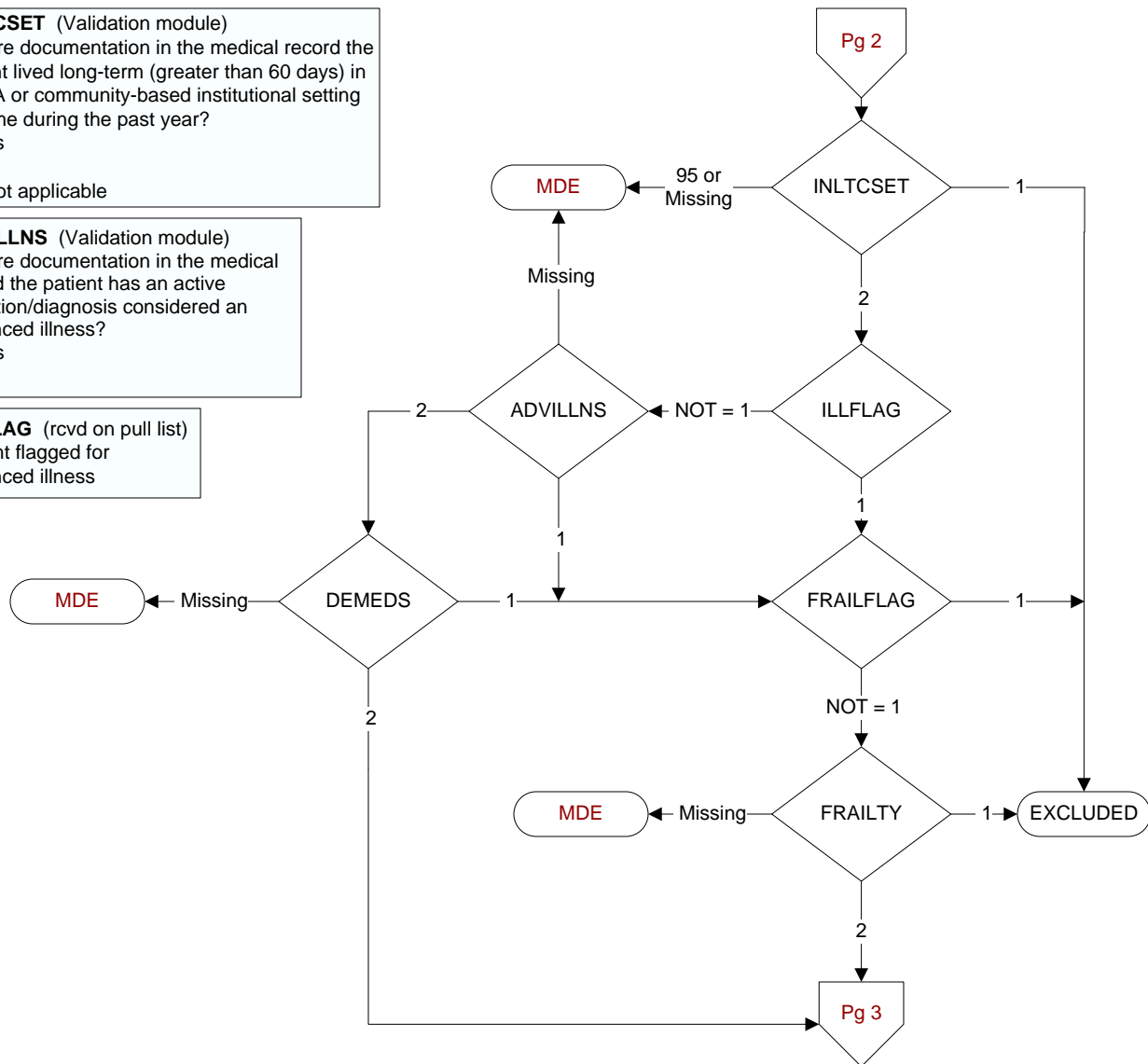
**FRAILFLAG** (rcvd on pull list)

Patient flagged for frailty

FRAILTY (Validation module)

During the past year, is there documentation in the medical record the patient has any condition/diagnosis consistent with frailty?

- 1. Yes
- 2. No

DEMEDS (Validation module)

Is there physician, APN, PA or pharmacist documentation in the medical record the patient has an active prescription for a dementia medication?

- 1. Yes
- 2. No

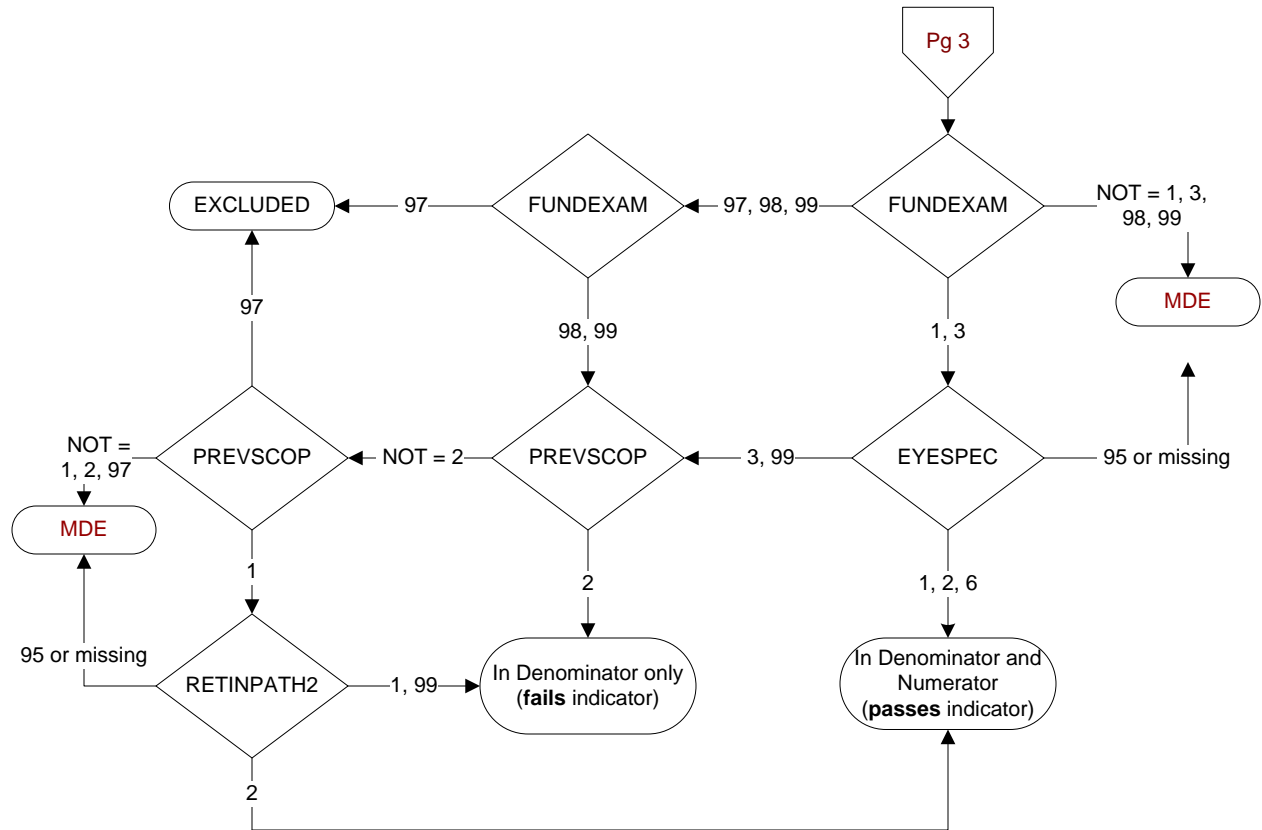
**FUNDEXAM** (DM Module)

Within the past year, does the record document a funduscopic examination of the retina?

1. exam performed by VHA
3. exam performed by a private sector provider
97. explicit statement by ophthalmologist or optometrist that retinal imaging no longer necessary for this blind patient
98. Patient refused funduscopic examination of retina
99. no documentation funduscopic exam was performed

PREVSCOP (DM Module)

Within the year previous to the past year, did the patient have a funduscopic exam of the retina performed by an ophthalmologist, an optometrist, or by retinal digital imaging sent to an ophthalmologist or optometrist for reading

1. yes
2. no
97. explicit statement by ophthalmologist or optometrist that retinal imaging no longer necessary for this blind patient

EYESPEC (DM Module)

How was the funduscopic/retinal exam performed?

1. by an ophthalmologist
2. by an optometrist
3. by a primary care practitioner
6. a digital image/retinal photo (dilated or non-dilated) was sent to be read by an ophthalmologist or optometrist
95. not applicable
99. unable to determine from documentation in the medical record

RETINPATH2 (DM Module)

Did the report from the retinal eye exam within the year previous to the past year indicate a finding of retinopathy?

1. Yes
2. No
95. Not applicable
99. No report available