

Document Links:[CGPI Validation Module](#)[CGPI PI Module](#)**CATNUM**

Sample category

16. AMI - Outpatient visit
 36. SCI Dx
 48. Female, age 20-69
 50. Random Sample
 51. Random Sample MH
 54. Frail/Elderly
 60. DM Outpatient
 61. Inpatient SC
 68. Contract CBOC

FEFLAG (rcvd on pull list)

FE case flagged for CGPI review / scoring?

0. No
 1. Yes

OTHCARE (Validation)

Is there evidence in the medical record that within the past two years, the patient refused VHA Primary Care and is receiving ONLY his/her primary care in a non-VHA setting?

1. yes
 2. no

REVSTAT

REVIEW STATUS (not abstracted)

0. Abstraction has not begun
 1. Abstraction in progress
 2. Abstraction completed w/o errors
 3. TVG failure (exclusion)
 4. Record contains missing required answers
 5. Administrative exclusion from all measures

SEX (rcvd on pull list)

Patient's gender

1. male
 2. female
 3. unknown

DOCHOSPCE (PI module)Is one of the following documented in the medical record?

-- The patient is enrolled in a VHA or community-based Hospice program
 -- The patient has a diagnosis of cancer of the liver, pancreas, or esophagus
 -- On the problem list it is documented the patient's life expectancy is less than 6 months?

1. Yes
 2. No

AGE (Calculated field)

NEXUS clinic vist dt - patient date of birth

**MDE = Missing or
 Invalid Data Exclusion
 (data error)**

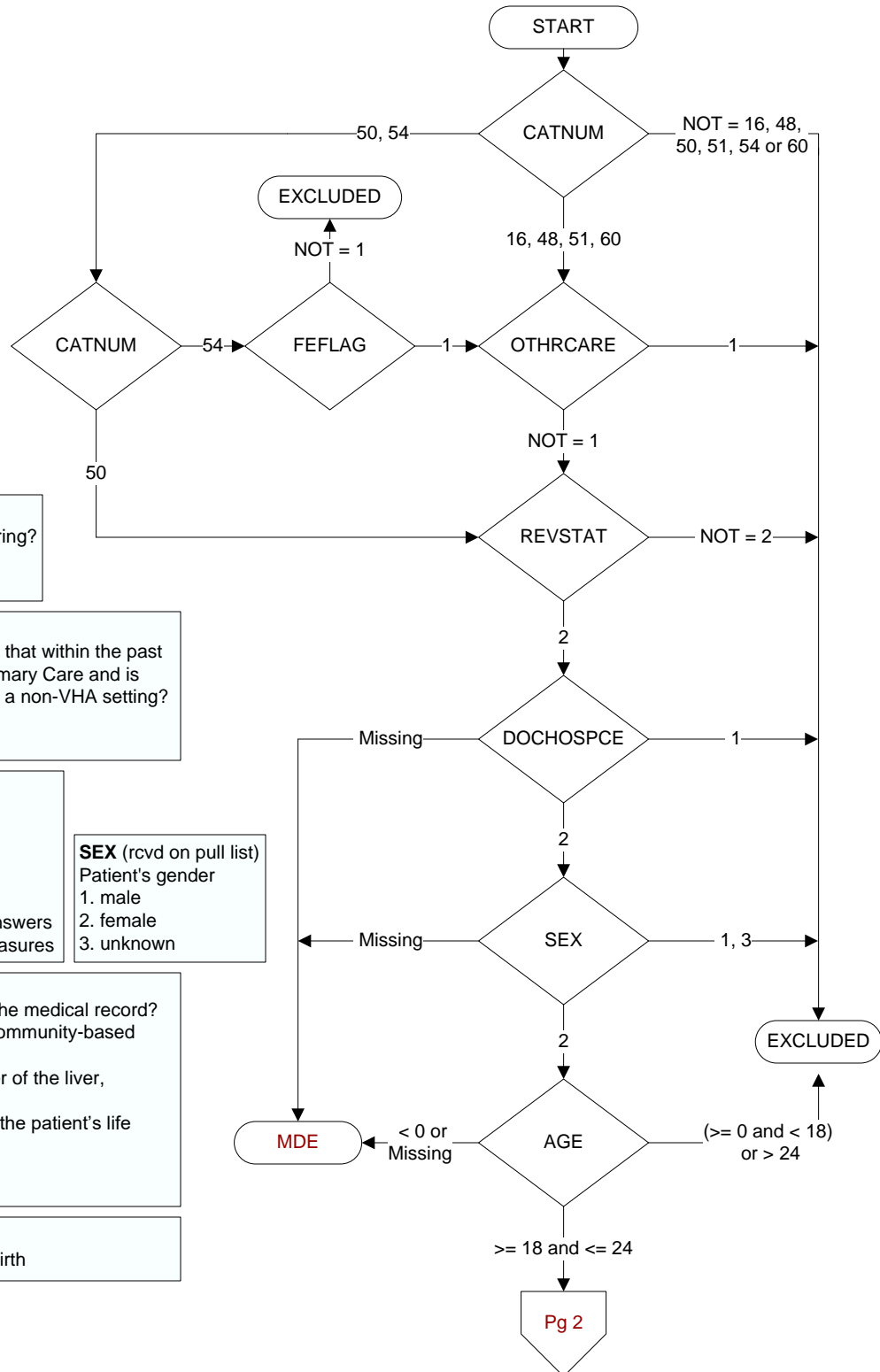

Is there documentation in the medical record of any of the following during the past year?

Indicate all that apply:

SXACTV1. Prescription for contraceptives

SXACTV2. Pregnancy

SXACTV3. Documentation the patient is sexually active

SXACTV4. Pregnancy test performed

SXACTV99. None of the above documented during the past year

-1 = Yes

0 = No

CHLAMTST (PI)

Does the medical record contain the report of a chlamydia test performed for this patient within the past year?

1. Chlamydia test performed by VHA

3. Chlamydia test performed by private sector provider

98. Patient refused all chlamydia tests

99. No documentation a chlamydia test was performed

RETMED (PI)

During the time frame from (computer to enter prgtstdt to prgtstdt + 6 days) is there documentation of a prescription for a retinoid medication?

1. Yes

2. No

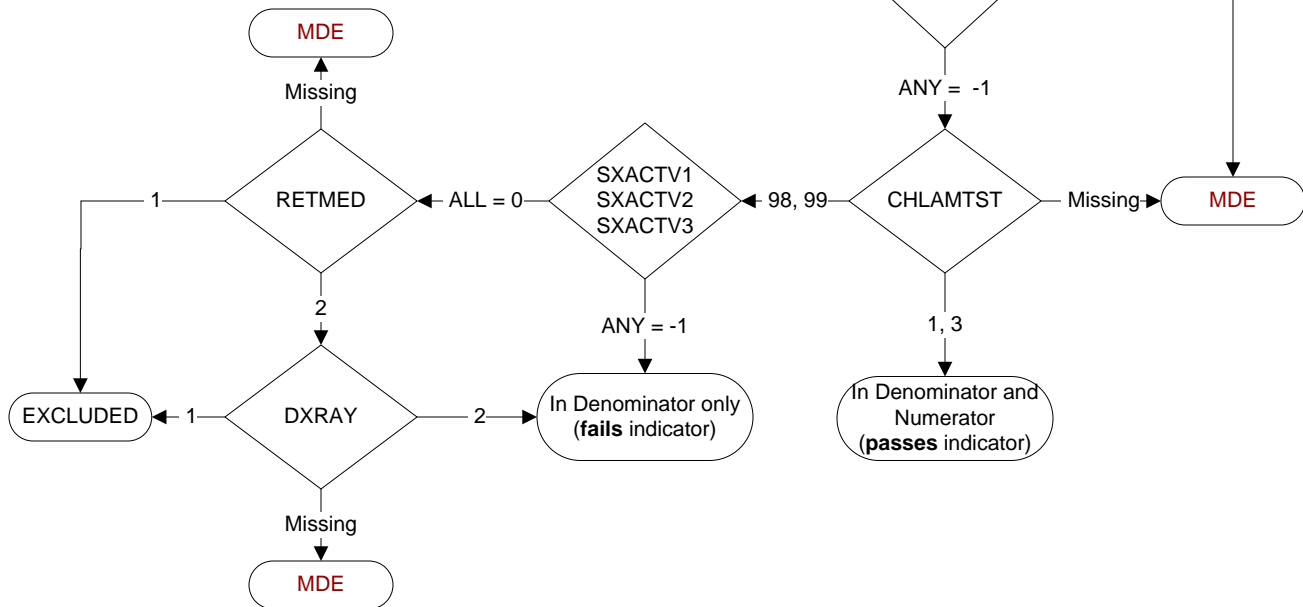

DXRAY (PI)

During the time frame from (computer to enter prgtstdt to prgtstdt + 6 days) is there documentation of a diagnostic x-ray performed?

1. Yes

2. No