

Document Links:[CGPI PI Module](#)**CATNUM**

Sample category
 16. AMI - Outpatient visit
 36. SCI Dx
 48. Female, age 20-69
 50. Random Sample
 51. Random Sample MH
 54. Frail/Elderly
 60. DM Outpatient
 61. Inpatient SC
 68. Contract CBOC

FEFLAG (rcvd on pull list)

FE case flagged for CGPI review / scoring?
 0. No
 1. Yes

REVSTAT

REVIEW STATUS (not abstracted)

0. Abstraction has not begun
 1. Abstraction in progress
 2. Abstraction completed w/o errors
 3. TVG failure (exclusion)
 4. Record contains missing required answers
 5. Administrative exclusion from all measures

DOCHOSPCE (PI module)Is one of the following documented in the medical record?

-- The patient is enrolled in a VHA or community-based Hospice program
 -- The patient has a diagnosis of cancer of the liver, pancreas, or esophagus
 -- On the problem list it is documented the patient's life expectancy is less than 6 months?
 1. Yes
 2. No

TOBSCRN18 (PI)

During the time frame from (computer display 10/01/2018 to stdyend), was the patient screened for tobacco use by an acceptable provider using the **National Clinical Reminder for Tobacco Use**?

1. Yes
 2. No
 98. Patient declined to answer National Clinical Reminder for Tobacco Use screening questions

TOBSCRN1 (PI)

Enter the response to Tobacco Use Screening question #1 "Do you smoke cigarettes, or use tobacco every day, some days, or not at all?"

1. Every Day
 2. Some Days
 3. Not at all

TUONSEL2 (PI)

On or after 10/01/18 and up to (computer to display study end date), was the patient advised to quit smoking or stop using tobacco using the National Clinical Reminder for Tobacco Use?

1. Yes
 2. No

MDE = Missing or Invalid Data Exclusion (data error)

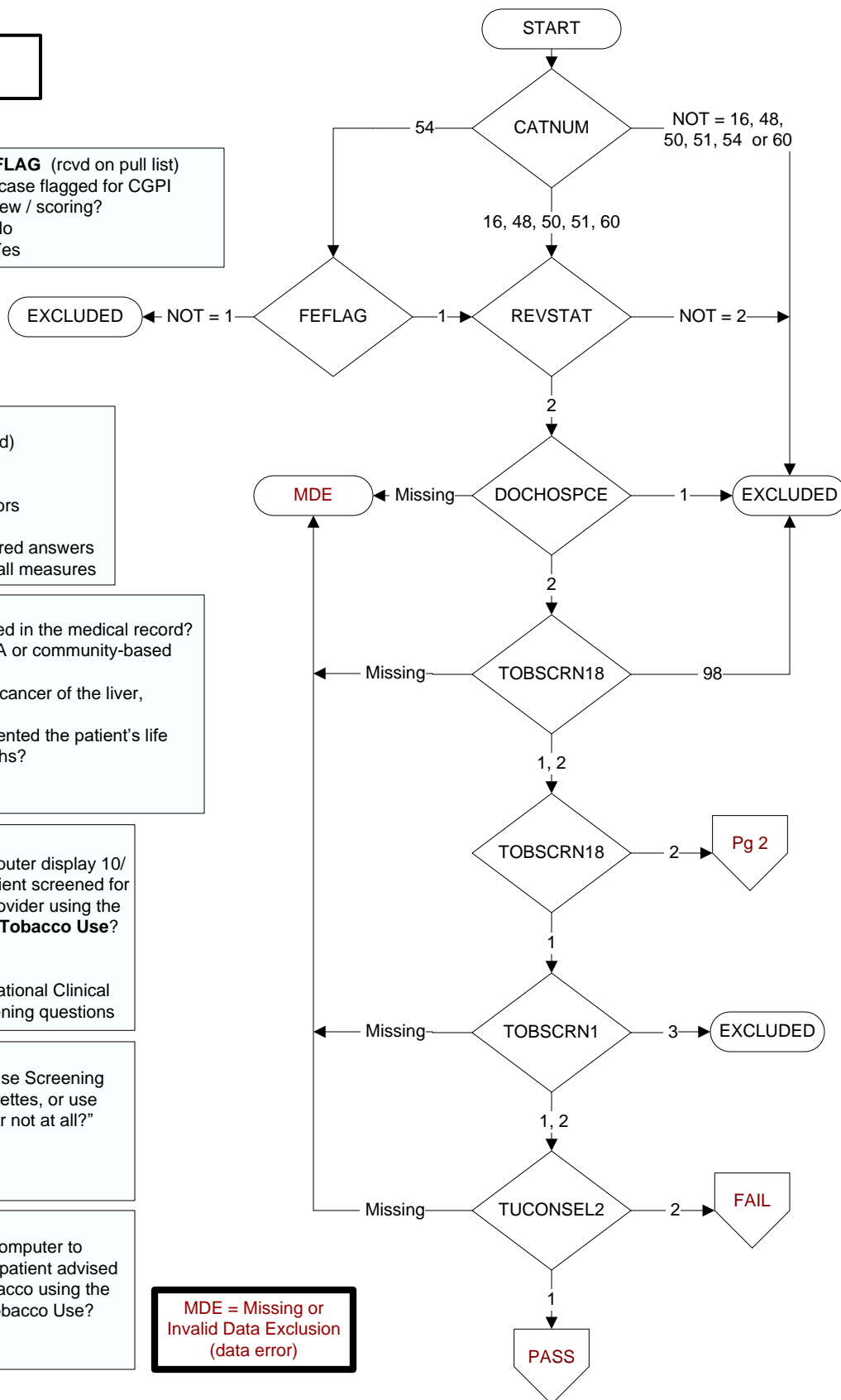

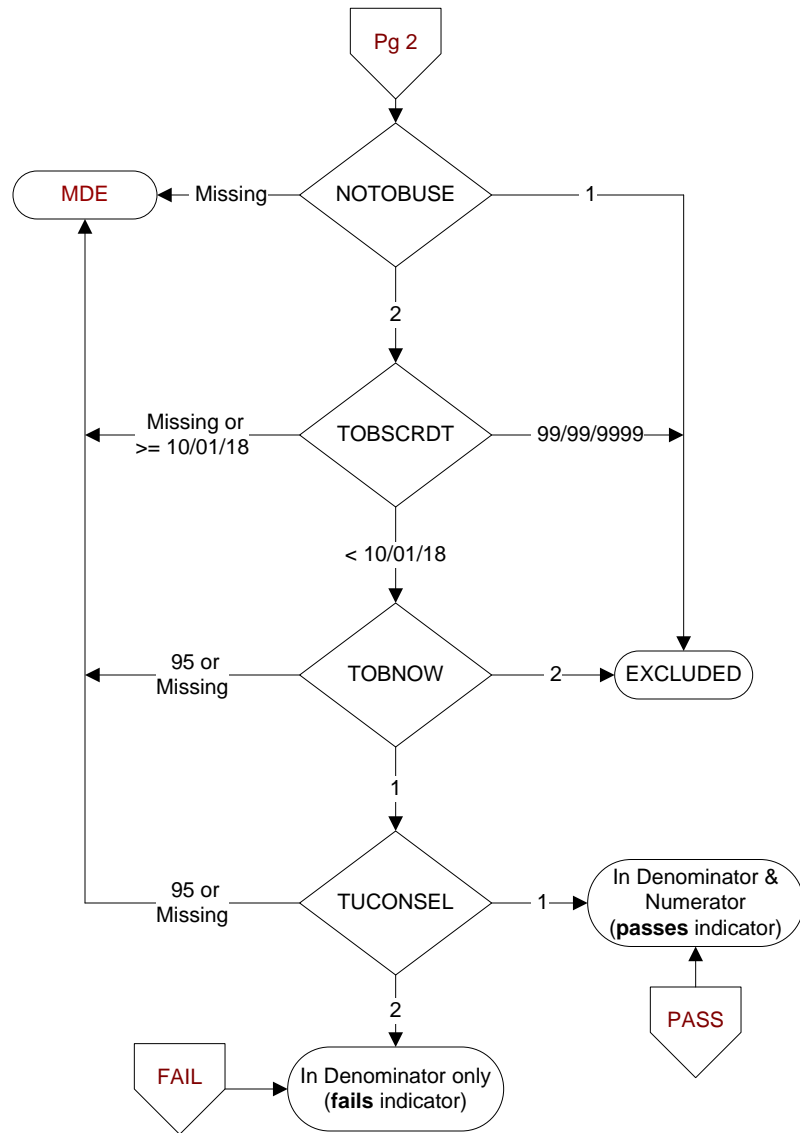
**NOTOBUSE** (PI module)

During the past year and prior to 10/01/2018, is there evidence in the record the patient is a lifetime non-user of tobacco, or has not used tobacco for the past 7 years?

1. Yes
2. No

TOBSCRDT (PI module)

Enter the most recent date within the past year and prior to 10/01/2018 that the patient was screened for tobacco use.

TOBNOW (PI Module)

During the most recent screening for tobacco use on (computer to display tobscrdt), did the patient report he/she is a current tobacco user?

1. Reported he/she is a current tobacco user
2. Reported he/she is not a current tobacco user
95. Not applicable

TUONSEL (PI Module)

During the past year and prior to 10/01/2018, was the patient provided with direct brief counseling to quit using tobacco?

1. Yes
2. No
95. Not applicable