

**Document Links:**[CGPI Validation Module](#)[CGPI PI Module](#)[CGPI Core Module](#)**CATNUM**

Sample category

16. AMI - Outpatient visit	54. Frail/Elderly
36. SCI Dx	60. DM Outpatient
48. Female, age 20-69	61. Inpatient SCI
50. Random Sample	68. Contract CBOC
51. Random Sample MH	

**OTHCARE** (Validation)

Is there evidence in the medical record that within the past two years, the patient refused VHA Primary Care and is receiving ONLY his/her primary care in a non-VHA setting?

1. yes  
2. no

**REVSTAT**

REVIEW STATUS (not abstracted)

0. Abstraction has not begun  
1. Abstraction in progress  
2. Abstraction completed w/o errors  
3. TVG failure (exclusion)  
4. Record contains missing required answers  
5. Administrative exclusion from all measures

**DOCHOSPCE** (PI module)Is one of the following documented in the medical record?

-- The patient is enrolled in a VHA or community-based Hospice program  
-- The patient has a diagnosis of cancer of the liver, pancreas, or esophagus  
-- On the problem list it is documented the patient's life expectancy is less than 6 months?

1. Yes  
2. No

**DMFLAG** (rcvd on Pull List)

Flag indicating that the patient has a diagnosis of Diabetes Mellitus

0. Patient does not have diagnosis of DM  
1. Patient has diagnosis of DM

**AGE** (Calculated field)

NEXUSDT - BIRTHDT (clinic visit date - date of birth)  
or  
If CATNUM = 61 and no NEXUS visit then ADMDT - BIRTHDT

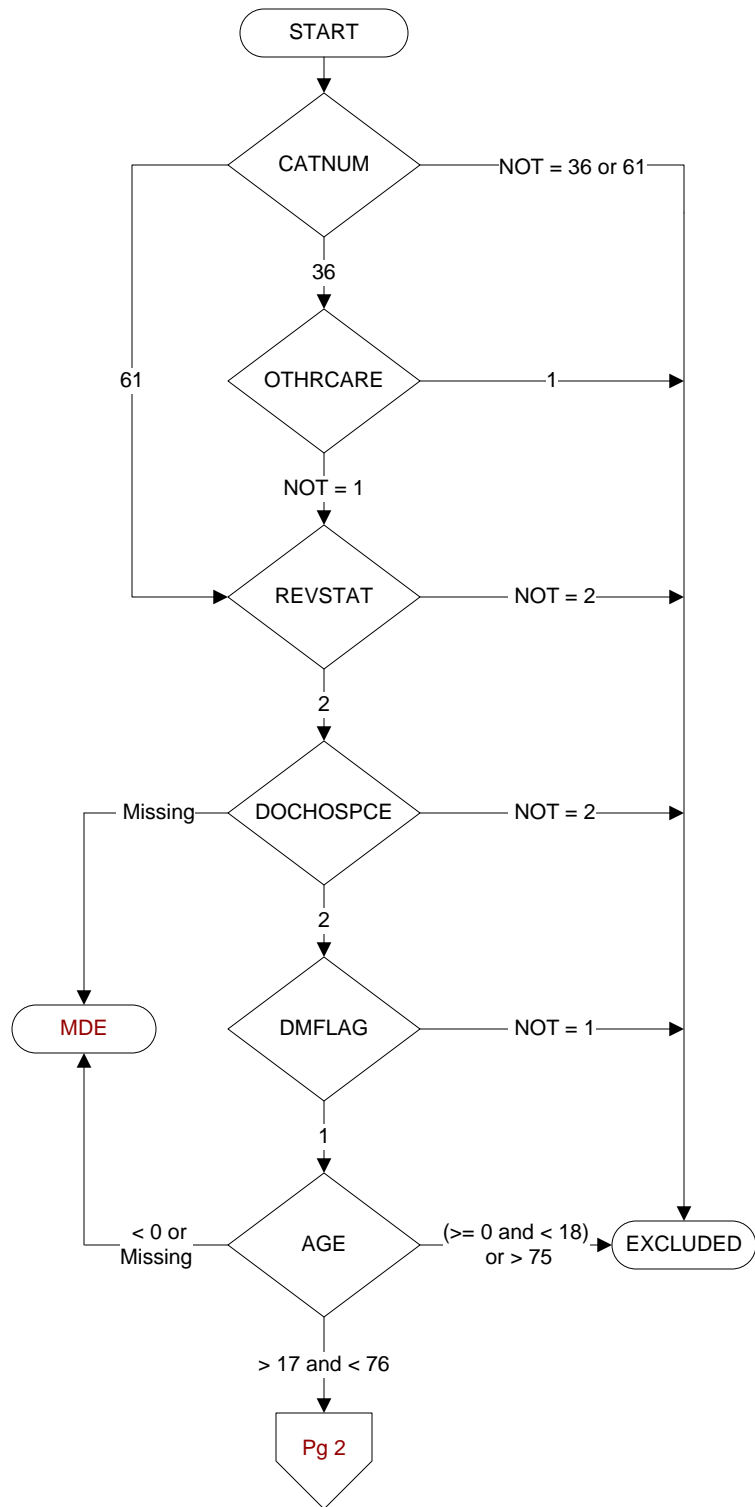

**MDE = Missing or  
Invalid Data Exclusion  
(data error)**

Pg 2

