

Document Links:[CGPI Validation Module](#)[CGPI PI Module](#)**CATNUM**

Sample category
 16. AMI - Outpatient visit
 36. SCI Dx
 48. Female, age 20-69
 50. Random Sample
 51. Random Sample MH
 54. Frail/Elderly
 60. DM Outpatient
 61. Inpatient SC
 68. Contract CBOC

FEFLAG (rcvd on pull list)

FE case flagged for CGPI
 review / scoring?

0. No
 1. Yes

OTHCARE (Validation)

Is there evidence in the medical record that within
 the past two years, the patient refused VHA Primary
 Care and is receiving ONLY his/her primary care in
 a non-VHA setting?

1. yes
 2. no

REVSTAT

REVIEW STATUS (not abstracted)

0. Abstraction has not begun
 1. Abstraction in progress
 2. Abstraction completed w/o errors
 3. TVG failure (exclusion)
 4. Record contains missing required answers
 5. Administrative exclusion from all measures

DOCHOSPCE (PI module)

Is one of the following documented in the medical record?

-- The patient is enrolled in a VHA or community-based Hospice program
 -- The patient has a diagnosis of cancer of the liver, pancreas, or esophagus
 -- On the problem list it is documented the patient's life expectancy is less than 6 months?

1. Yes
 2. No

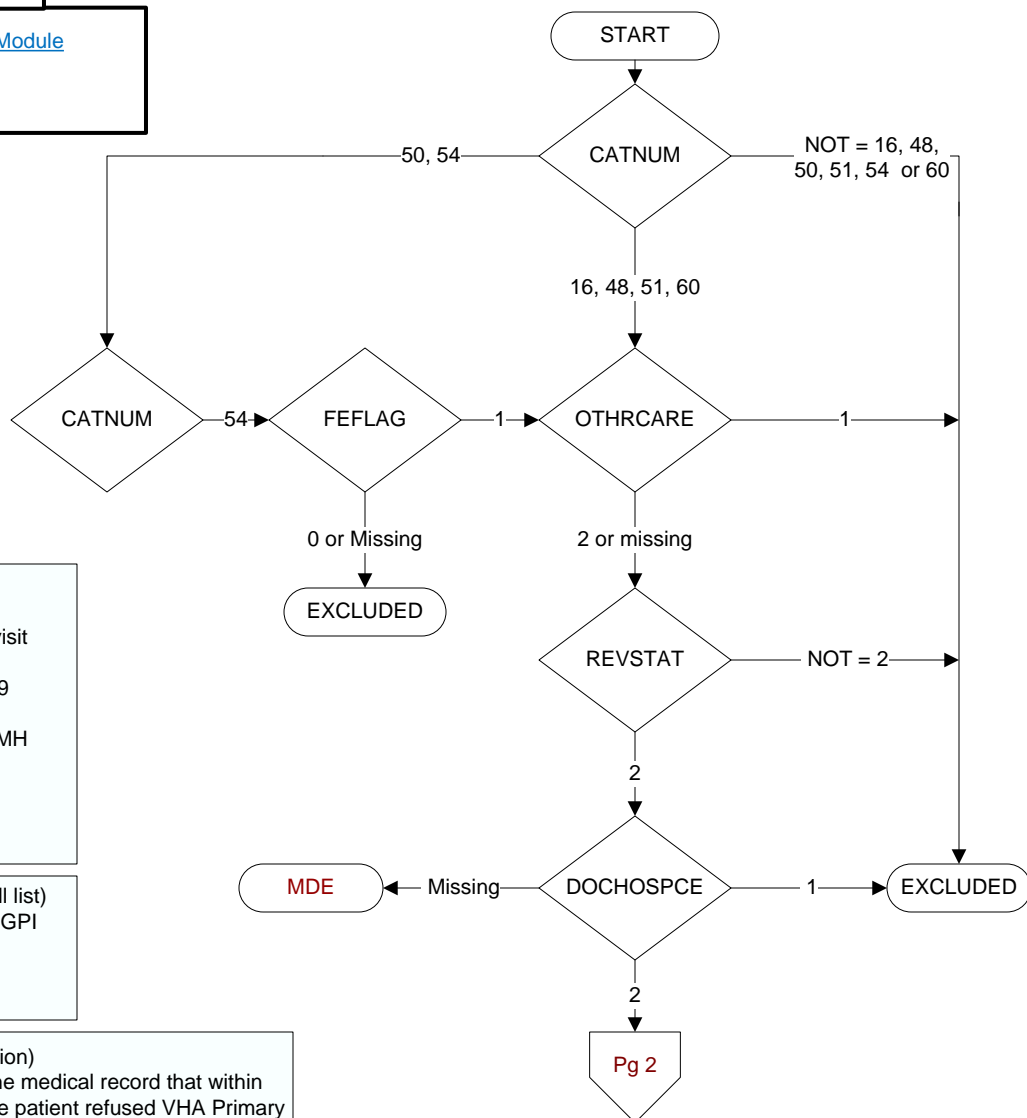

**MDE = Missing or
 Invalid Data Exclusion
 (data error)**

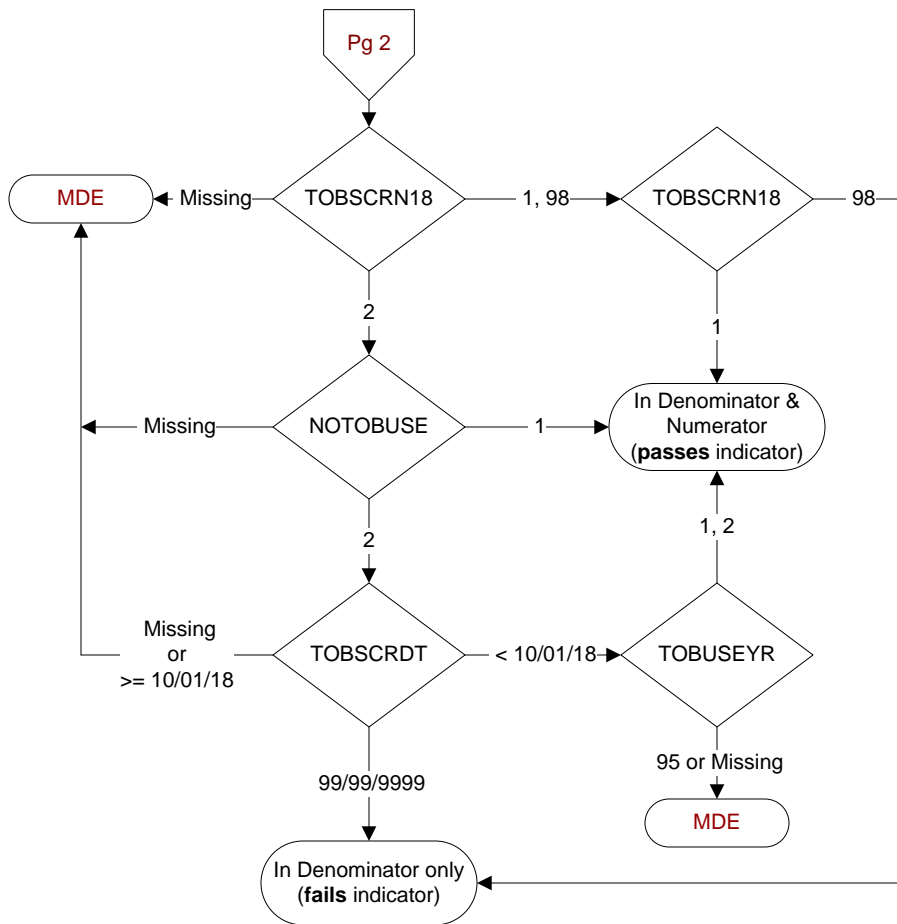
**TOBSCRN18** (PI module)

During the time frame from (computer display 10/01/2018 to stdyend), was the patient screened for tobacco use by an acceptable provider using the **National Clinical Reminder for Tobacco Use**?

1. Yes

2. No

98. Patient declined to answer National Clinical Reminder for Tobacco Use screening questions

NOTOBUSE (PI)

During the past year and prior to 10/01/2018, is there evidence in the record the patient is a lifetime non-user of tobacco, or has not used tobacco for the past 7 years?

1. Yes

2. No

TOBSCRDT (PI)

Enter the most recent date within the past year and prior to 10/01/2018 that the patient was screened for tobacco use.

TOBUSEYR (PI)

Did the patient use tobacco any time during the past year and prior to 10/01/2018?

1. Yes

2. No

95. Not applicable