

**Document Links:**

[CGPI Validation Module](#)

[CGPI PI Module](#)

**CATNUM**  
Sample category  
16. AMI - Outpatient visit  
36. SCI Dx  
48. Female, age 20-69  
50. Random Sample  
51. Random Sample MH  
54. Frail/Elderly  
60. DM Outpatient  
61. Inpatient SC  
68. Contract CBOC

**OTHCARE** (Validation)  
Is there evidence in the medical record that within the past two years, the patient refused VHA Primary Care and is receiving ONLY his/her primary care in a non-VHA setting?  
1. yes  
2. no

**REVSTAT**  
REVIEW STATUS (not abstracted)  
0. Abstraction has not begun  
1. Abstraction in progress  
2. Abstraction completed w/o errors  
3. TVG failure (exclusion)  
4. Record contains missing required answers  
5. Administrative exclusion from all measures

**AGE**  
Calculated field (NEXUSDT - BIRTHDT).

**MDE = Missing or Invalid Data Exclusion (data error)**

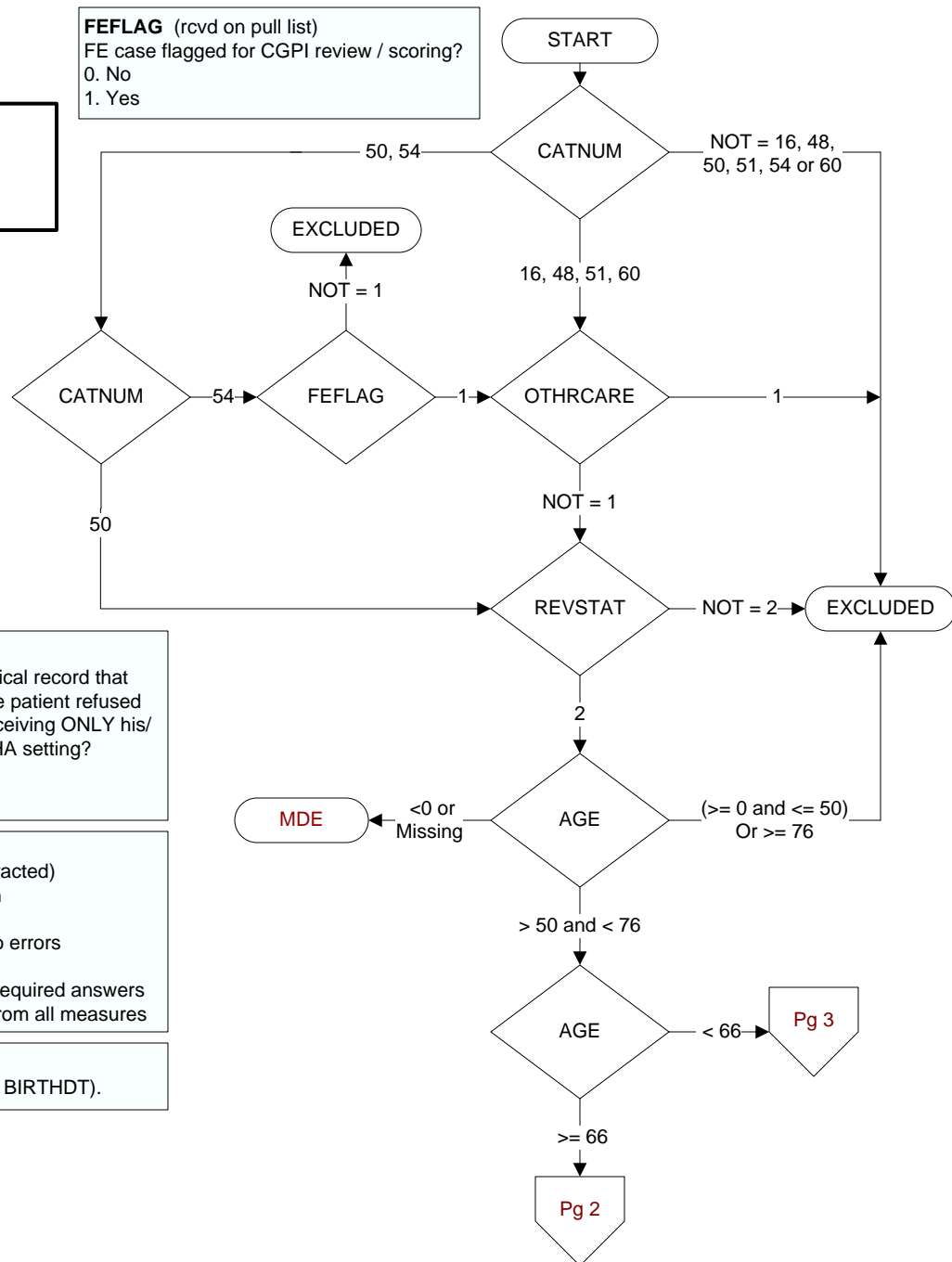

**INLTCSET** (Validation module)

Is there documentation in the medical record the patient lived long-term (greater than 60 consecutive days) in a VHA or community-based institutional setting anytime during the past year?

1. Yes
2. No
95. Not applicable

**ILLFLAG** (rcvd on pull list)

Patient flagged for advanced illness

**FRAILFLAG** (rcvd on pull list)

Patient flagged for frailty

**ADVILLNS** (Validation module)

Is there documentation in the medical record the patient has an active condition/diagnosis considered an advanced illness?

1. Yes
2. No

**FRAILITY** (Validation module)

During the past year, is there documentation in the medical record the patient has any condition/diagnosis consistent with frailty?

1. Yes
2. No

**DEMEDS** (Validation module)

Is there physician, APN, PA or pharmacist documentation in the medical record the patient has an active prescription for a dementia medication?

1. Yes
2. No

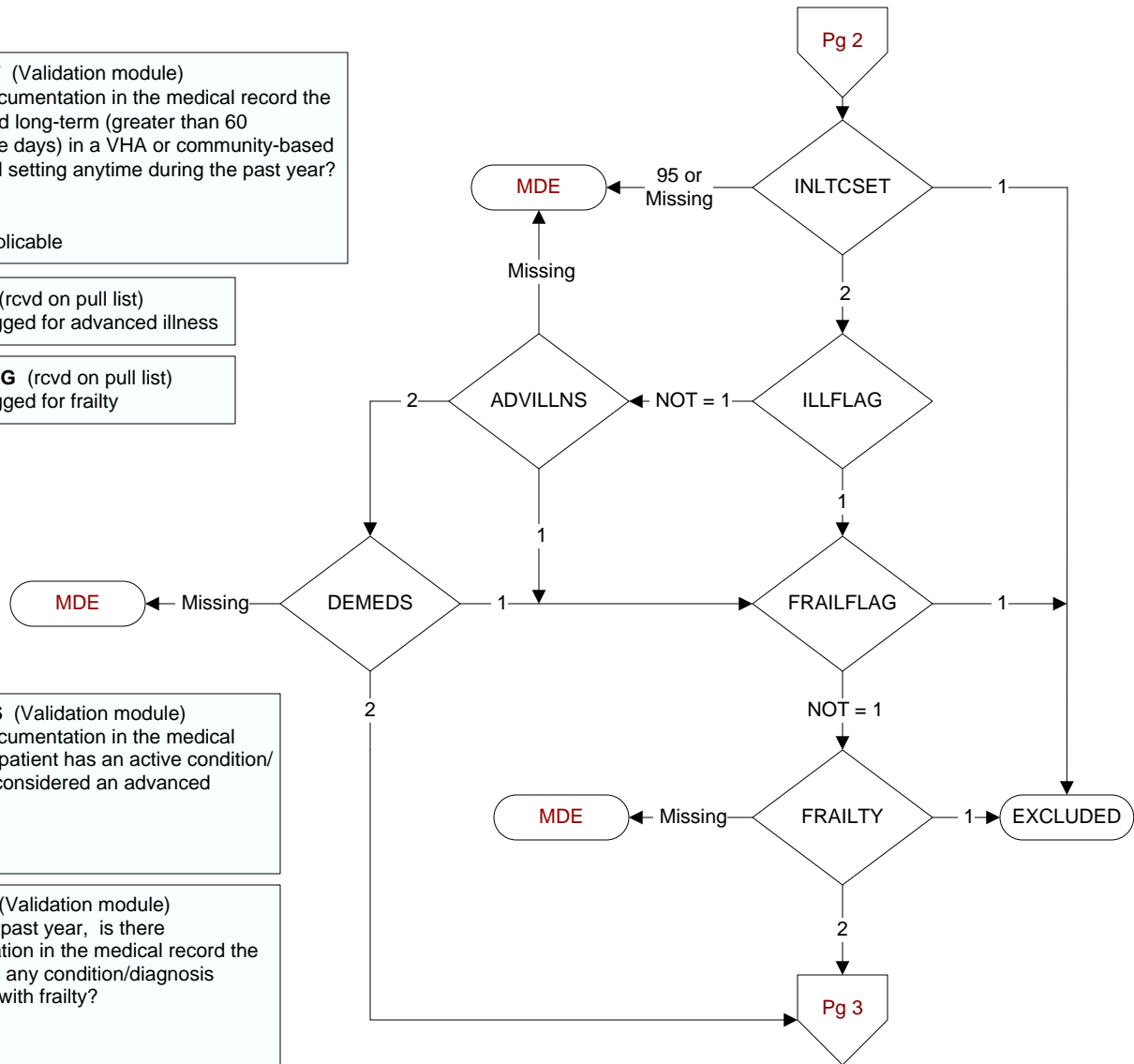

**DOCHOSPCE** (PI module)

Is one of the following documented in the medical record?

- The patient is enrolled in a VHA or community-based Hospice program
- The patient has a diagnosis of cancer of the liver, pancreas, or esophagus
- On the problem list it is documented the patient's life expectancy is less than 6 months?

1. Yes
2. No

**COLONDX** (PI module)

Does the patient have a diagnosis of one of the following:

1. Colon cancer
2. Total colectomy
99. Neither of these diagnoses

**PREVCOLN** (PI module)

Does the medical record contain the report of a colonoscopy performed within the past ten years?

1. Colonoscopy performed by VHA
2. Colonoscopy performed by a private sector provider
98. Patient refused colonoscopy
99. No documentation of colonoscopy performed within the past ten years

**GFECALBLD** (PI module)

Does the medical record contain the results of a three-card guaiac fecal occult blood testing done within the past year?

3. Three-card guaiac FOBT done by VHA
4. Three-card guaiac FOBT by private sector provider
99. No result of three-card guaiac FOBT done within past year

**IFOBTST** (PI module)

Does the medical record contain the results of immunochemical fecal occult blood testing (iFOBT or FIT) done within the past year?

3. iFOBT/FIT performed by VHA
4. iFOBT/FIT performed by private sector provider
99. No result of iFOBT/FIT done within past year

**SIGMOID5** (PI module)

Does the medical record contain the report of a sigmoidoscopy performed within the past five years?

1. Sigmoidoscopy performed by VHA
2. Sigmoidoscopy performed by a private sector provider
98. Patient refused sigmoidoscopy
99. No documentation of sigmoidoscopy performed within last five years

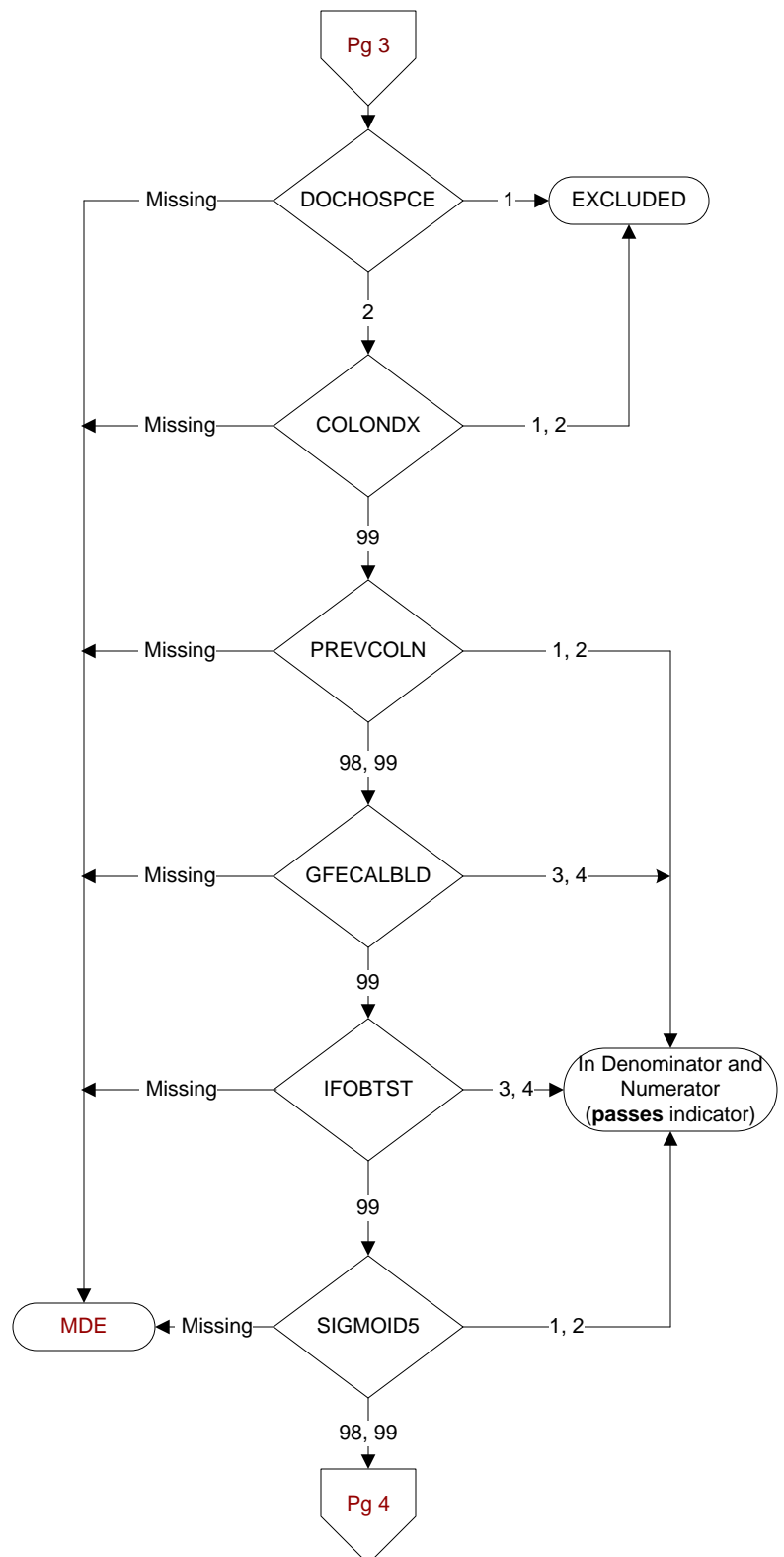

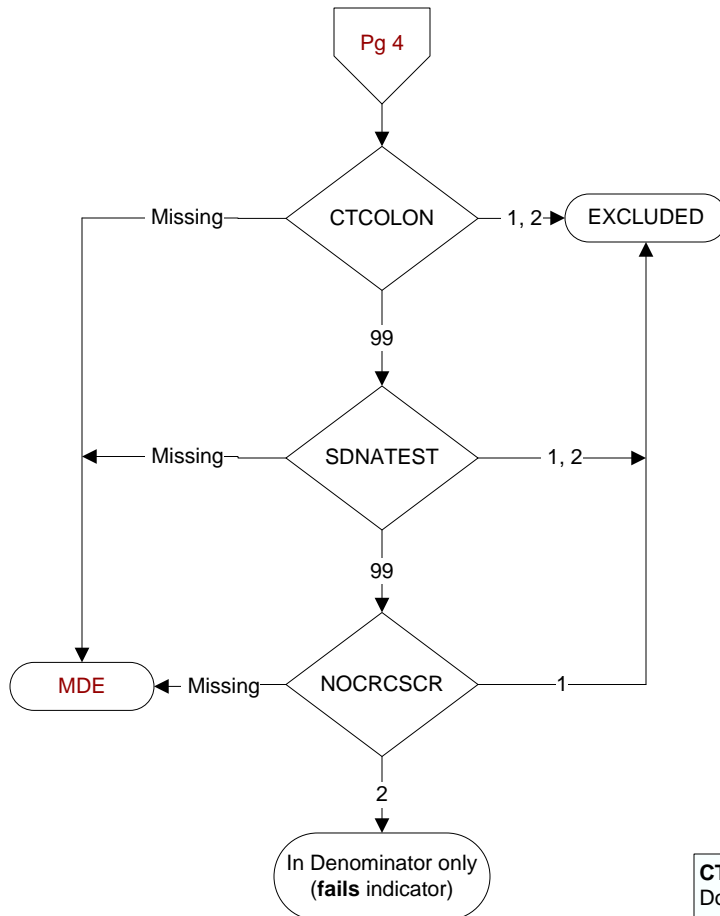
**CTCOLON** (PI module)

Does the medical record contain the report of a CT colonography performed within the past five years?

1. CT colonography performed by VHA
2. CT colonography performed by a private sector provider
99. No documentation of CT colonography performed within the past five years

**SDNATEST** (PI module)

Does the medical record contain the report of a stool- based DNA (FIT-DNA) test performed within the past three years?

1. Stool-based DNA (FIT-DNA) test performed by VHA
2. Stool-based DNA (FIT-DNA) test performed by a private sector provider
99. No documentation of stool-based DNA (FIT-DNA) test performed in the past three years

**NOCRCSCR** (PI module)

During the past five years, did the patient's primary care physician/ APN/PA document that he/she does not believe that this patient will experience a net-benefit from colorectal cancer screening because of one or both of the following:

- Patient's life expectancy is < 5 years because of diagnoses or clinical factors (as specified in the progress note)
  - Patient could not tolerate the further work-up or treatment (if the colorectal cancer screen was positive) because of co-morbidities (as specified in the progress note)
1. Yes
  2. No