

Document Links:[CGPI PI Module](#)[CGPI MH Module](#)**CATNUM**

Sample category
 16. AMI - Outpatient visit
 36. SCI Dx
 48. Female, age 20-69
 50. Random Sample
 51. Random Sample MH
 54. Frail/Elderly
 60. DM Outpatient
 61. Inpatient SC
 68. Contract CBOC

REVSTAT

REVIEW STATUS (not abstracted)

0. Abstraction has not begun
 1. Abstraction in progress
 2. Abstraction completed w/o errors
 3. TVG failure (exclusion)
 4. Record contains missing required answers
 5. Administrative exclusion from all measures

FEFLAG (rcvd on pull list)
FE case flagged for CGPI review / scoring?

0. No
 1. Yes

DOCHOSPCE (PI module)Is one of the following documented in the medical record?

-- The patient is enrolled in a VHA or community-based Hospice program
 -- The patient has a diagnosis of cancer of the liver, pancreas, or esophagus
 -- On the problem list it is documented the patient's life expectancy is less than 6 months?
 1. Yes
 2. No

DEMENTDX2 (MH)

During the past year, does the record document a diagnosis of dementia/neurocognitive disorder as evidenced by one of the following ICD-10-CM diagnosis codes:

A8100, A8101, A8109, A812, A8182, A8189, A819, F0150, F0151, F0280, F0281, F0390, F0391, F1027, F1097, F1327, F1397, F1817, F1827, F1897, F1917, F1927, F1997, G231, G300, G301, G308, G309, G3101, G3109, G3183, G903

1. Yes
 2. No

DEMSEV (MH)

Was the severity of dementia assessed during the past year using one of the following standardized tools?

1. Clinical Dementia Rating Scale (CDR)
 2. Functional Assessment Staging Tool (FAST)
 3. Global Deterioration Scale (GDS)
 99. Severity of dementia was not assessed during the past year using one of the specified tools

COGSCOR2 (MH)

What was the outcome of the assessment of the severity of dementia assessment?

4. Score indicated mild dementia
 5. Score indicated moderate to severe dementia
 6. Score indicated no dementia
 99. No score documented in the record or unable to determine outcome

MODSEVCI (MH)

During the past year, did the clinician document in the record that the patient has moderate or severe cognitive impairment?

1. Yes
 2. No

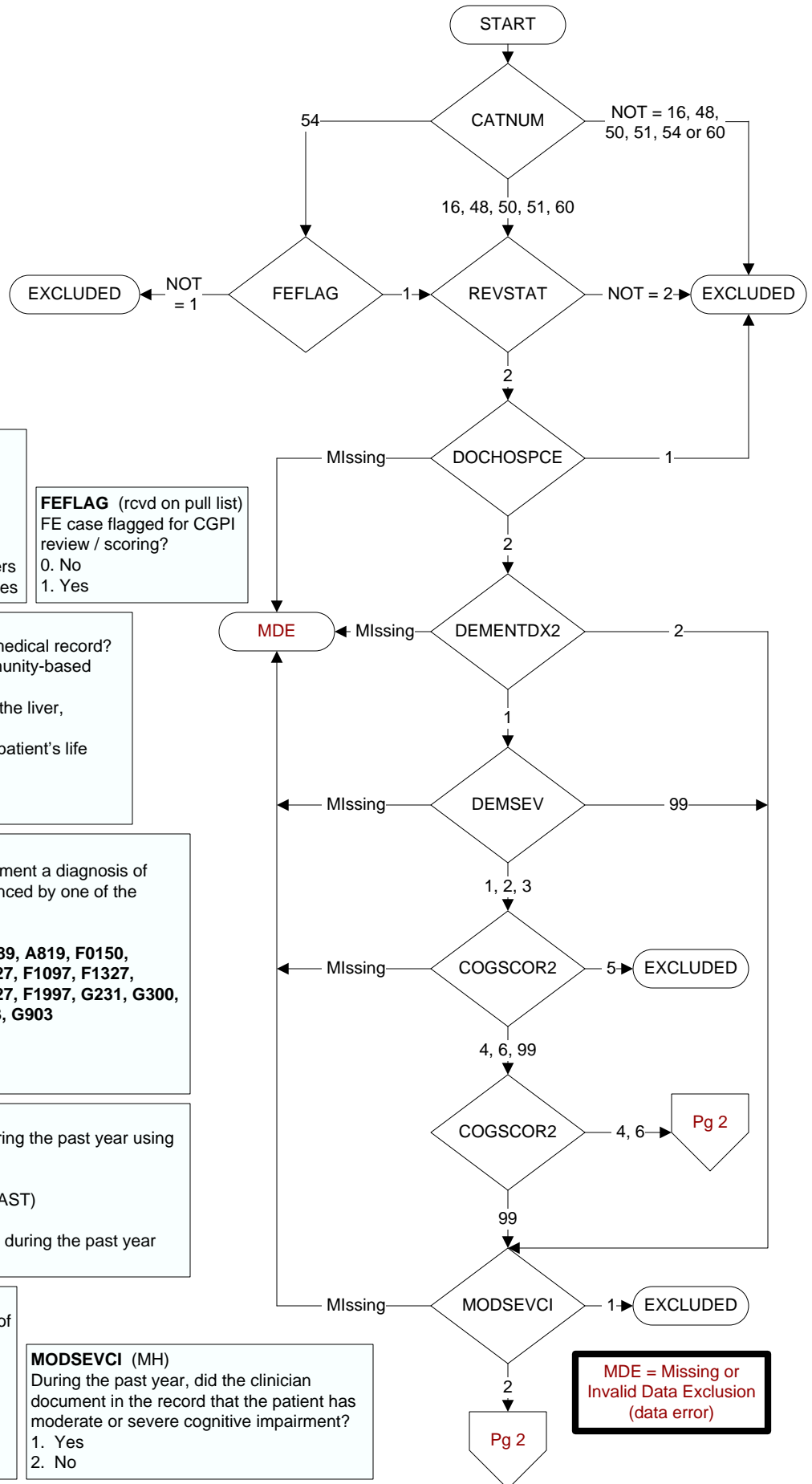

DEPTXYR (MH)

Within the past year, did the patient have at least one clinical encounter where depression was identified as a reason for the clinical encounter as evidenced by one of the following ICD-10-CM diagnosis codes:

F0151, F320 - F325, F328, F3281, F3289, F329- F333, F3342, F339, F341, F4321, F4323

1. Yes
2. No

BPDXYR (MH)

Within the past year, did the patient have at least one clinical encounter where bipolar disorder was identified as a reason for the clinical encounter as evidenced by one of the following ICD-10-CM diagnosis codes:

F3010 – F3013, F302 – F304, F308 - F310, F3110 – F3113, F312, F3130 – F3132, F314, F315, F3160 – F3164, F3170 – F3178, F3181, F3189, F319

1. Yes
2. No

SCRPHQI9 (MH)

During the past year was the patient screened for depression by the PHQ-2 + I9?

1. Yes
2. No
98. Patient refused depression screening

PH9SCOR (MH)

Enter the score for item 9/question #3 of the PHQ-2 + I9 screen documented in the record:

Over the last 2 weeks, how often have you been bothered by thoughts that you would be better off dead, or of hurting yourself in some way?

0. Not at all → 0
1. Several days → 1
2. More than half the days → 2
3. Nearly every day → 3
99. No answer documented

OUTCOMEI9 (MH)

Enter the interpretation of item 9/question #3 of the PHQ-2 +I9 screen as documented in the medical record.

1. Positive
2. Negative
99. No interpretation documented

CSSRS (MH)

On (computer to display **phqi9dt**), the day of the positive I 9, did the acceptable provider complete the Columbia-Suicide Severity Rating Scale (C-SSRS) Screener?

1. Yes
2. No
98. Patient refused to complete the C-SSRS screener

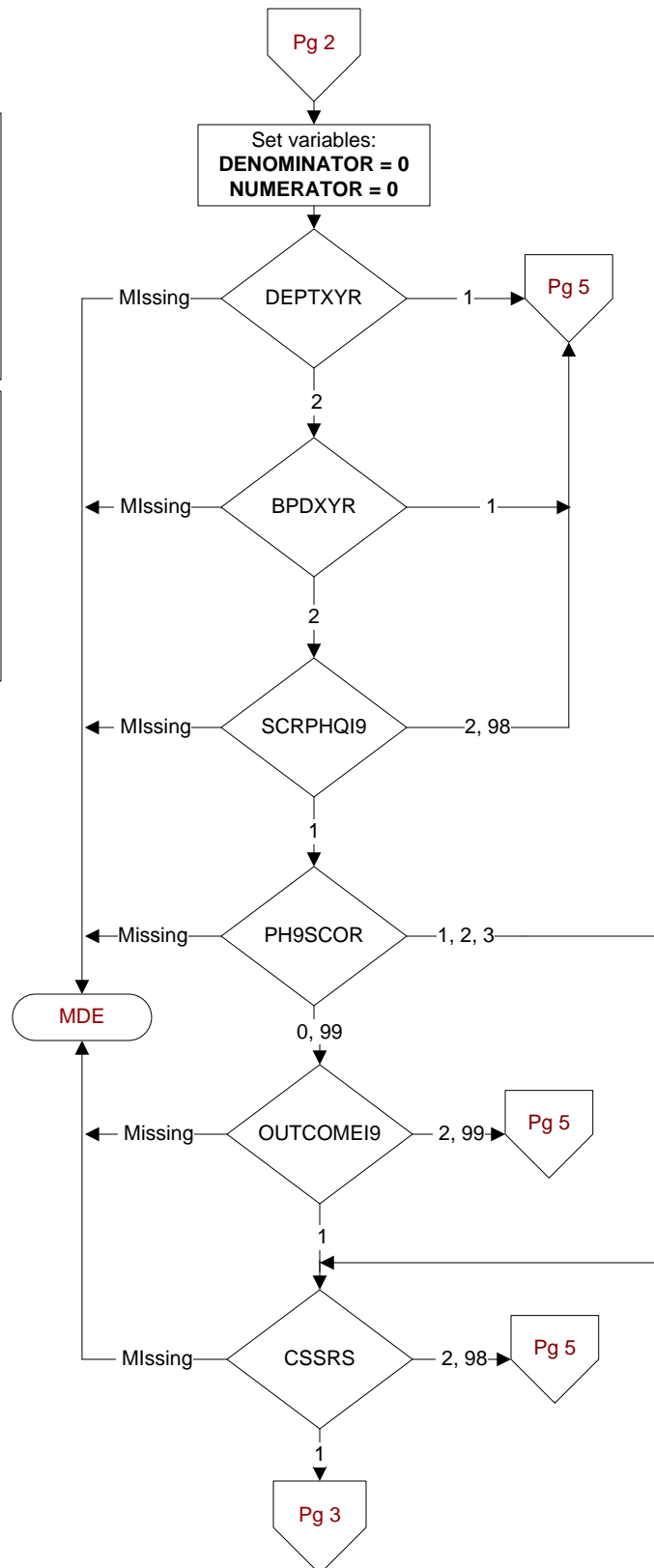

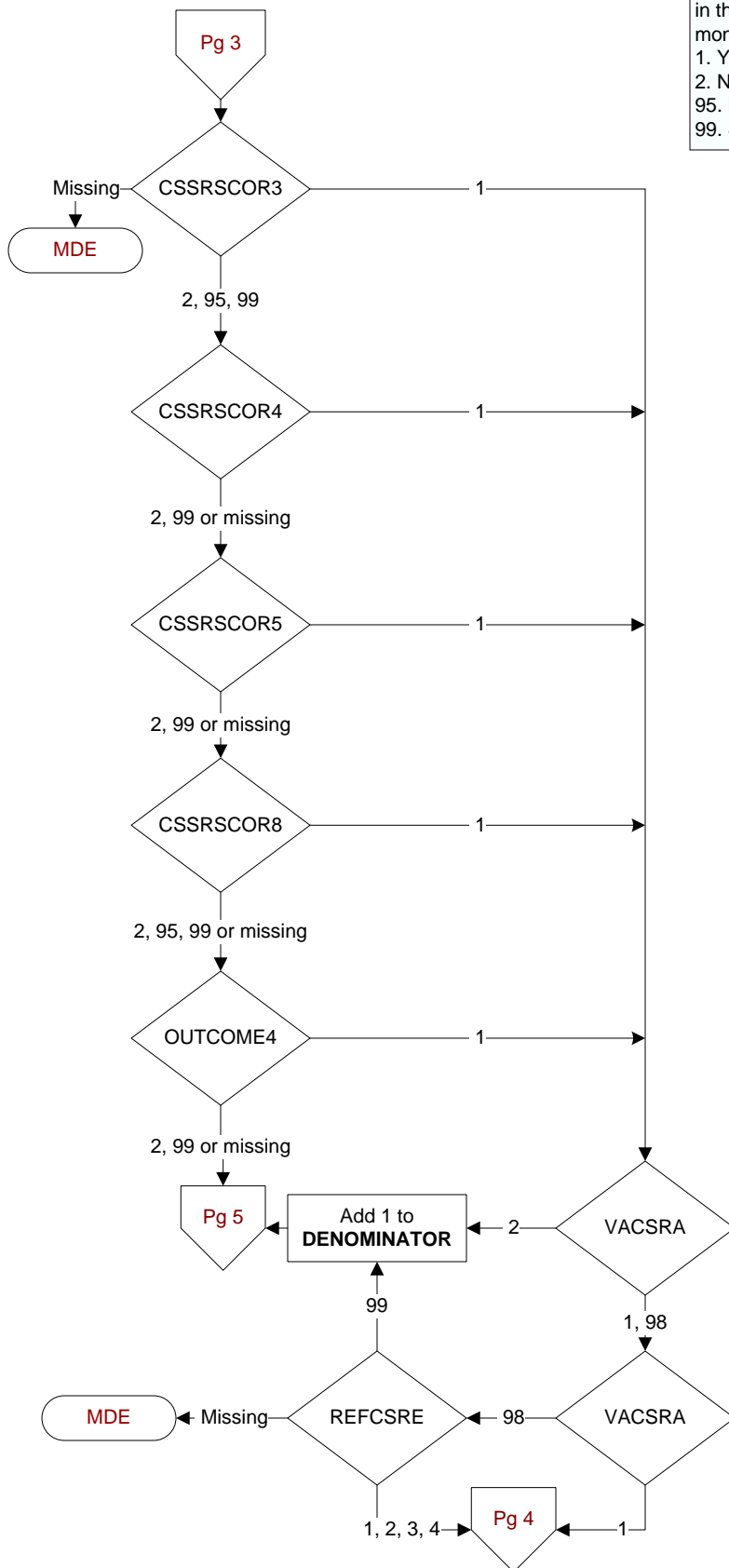
**CSSRSCOR3 (MH)**

Enter the score for C-SSRS Screener Question 3 documented in the record: (Time period designated, e.g. Over the past month) Have you been thinking about how you might do this?

1. Yes
2. No
95. Not applicable
99. Score not documented

CSSRSCOR4 (MH)

Enter the score for C-SSRS Screener Question 4 documented in the record: (Time period designated e.g., Over the past month) Have you had these thoughts and had some intention of acting on them?

1. Yes
2. No
99. Score not documented

CSSRSCOR5 (MH)

Enter the score for C-SSRS Screener Question 5 documented in the record: (Time period designated e.g., Over the past month) Have you started to work out or worked out the details of how to kill yourself?

1. Yes
2. No
99. Score not documented

CSSRSCOR8 (MH)

Enter the score for C-SSRS Screener Question 1 documented in the record: (Time period designated, e.g. Over the past month) Have you wished you were dead or wished you could go to sleep and not wake up?

1. Yes
2. No
99. Score not documented

OUTCOME4 (MH)

Enter the interpretation of the C-SSRS Screener as documented in the medical record.

1. Positive
2. Negative
99. No interpretation documented

VACSRA (MH)

On (computer to display **phqi9dt**), the same calendar day as the positive C-SSRS and/or positive Primary Suicide Risk Screen (item 9/question #3 of the PHQ-2 +I9 screen), is there evidence of a signed Comprehensive Suicide Risk Evaluation (CSRE) in the record?

1. Yes
2. No
98. Patient refused to complete CSRE

REFCSRE (MH)

Was there documentation by the acceptable provider that the validity of the information contained within the CSRE was in question?

1. Yes, due to Veteran being under the influence (e.g., drugs, alcohol, etc.)
2. Yes, due to Veteran's medical condition (e.g., dementia, etc.)
3. Yes, due to Other (e.g., refusal)
4. No (no checkbox indicates validity of the CSRE information was not in question)
99. No documentation whether the validity of the CSRE information was or was not in question

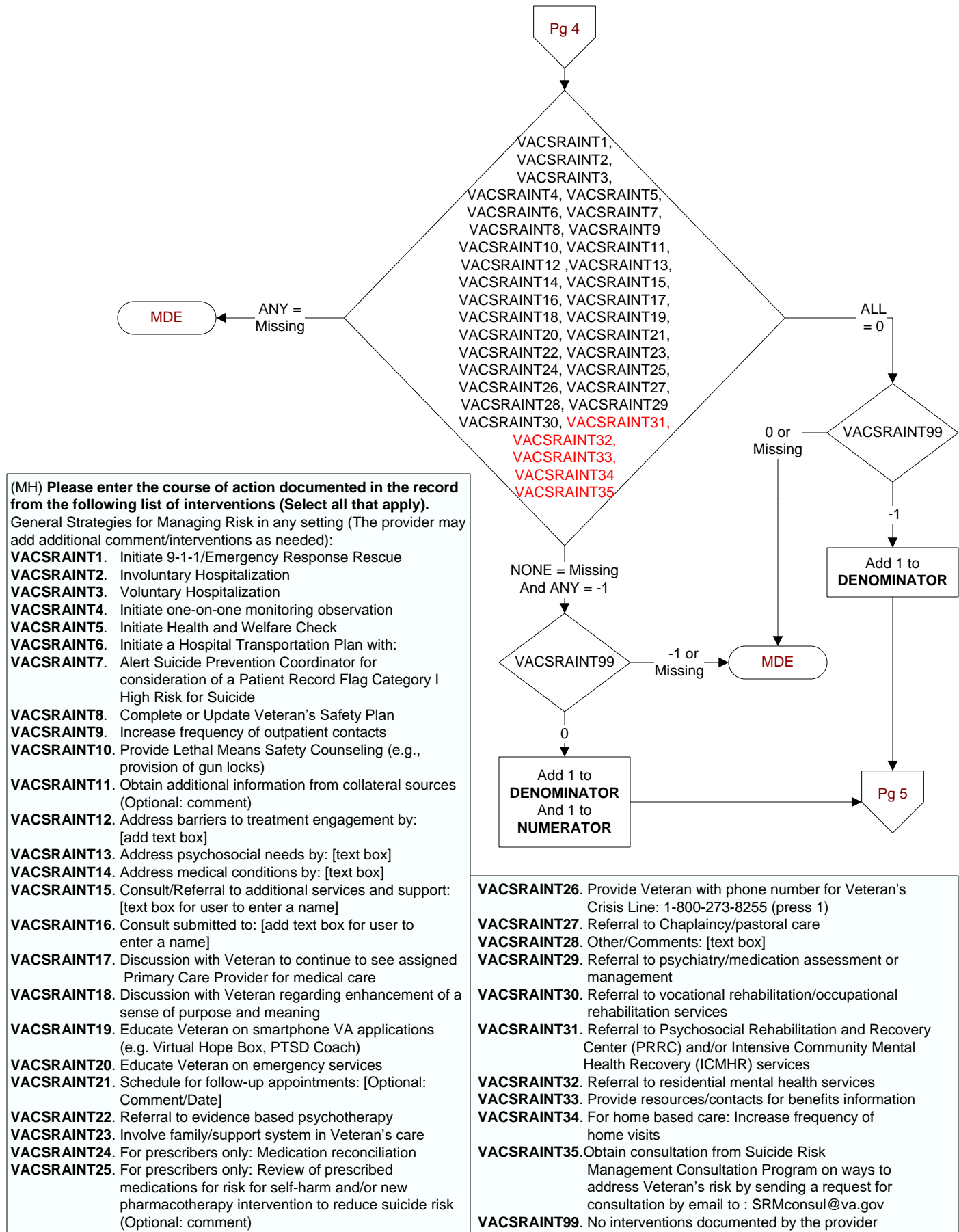

PTSDX (MH)

Within the past year, did the patient have at least one clinical encounter where PTSD was identified as a reason for the clinical encounter as evidenced by one of the following ICD-10-CM diagnosis codes:

F431, F4310 - F4312

1. Yes
2. No

SCRPTSD5I9 (MH)

Within the past year, was the patient screened for PTSD using the Primary Care PTSD5 +I9?

1. Yes
2. No
98. Patient refused to complete PC-PTSD5 +I9

PTSDI9SCOR (MH)

Enter the score for item 9 question #6 of the PC-PTSD5 + I9 screen documented in the record:

Over the last 2 weeks, how often have you been bothered by thoughts that you would be better off dead, or of hurting yourself in some way?

0. Not at all → 0
1. Several days → 1
2. More than half the days → 2
3. Nearly every day → 3
99. No answer documented

PTSDI9OUT (MH)

Enter the interpretation of item 9 question #6 of the PC-PTSD5- +I9 screen as documented in the medical record.

1. Positive
2. Negative
99. No interpretation documented

PTSDCSSRS (MH)

On (computer to display pcptsd5dt), the day of the positive I 9, did the acceptable provider complete the Columbia-Suicide Severity Rating Scale (C-SSRS) Screener?

1. Yes
2. No
98. Patient refused to complete the C-SSRS screener

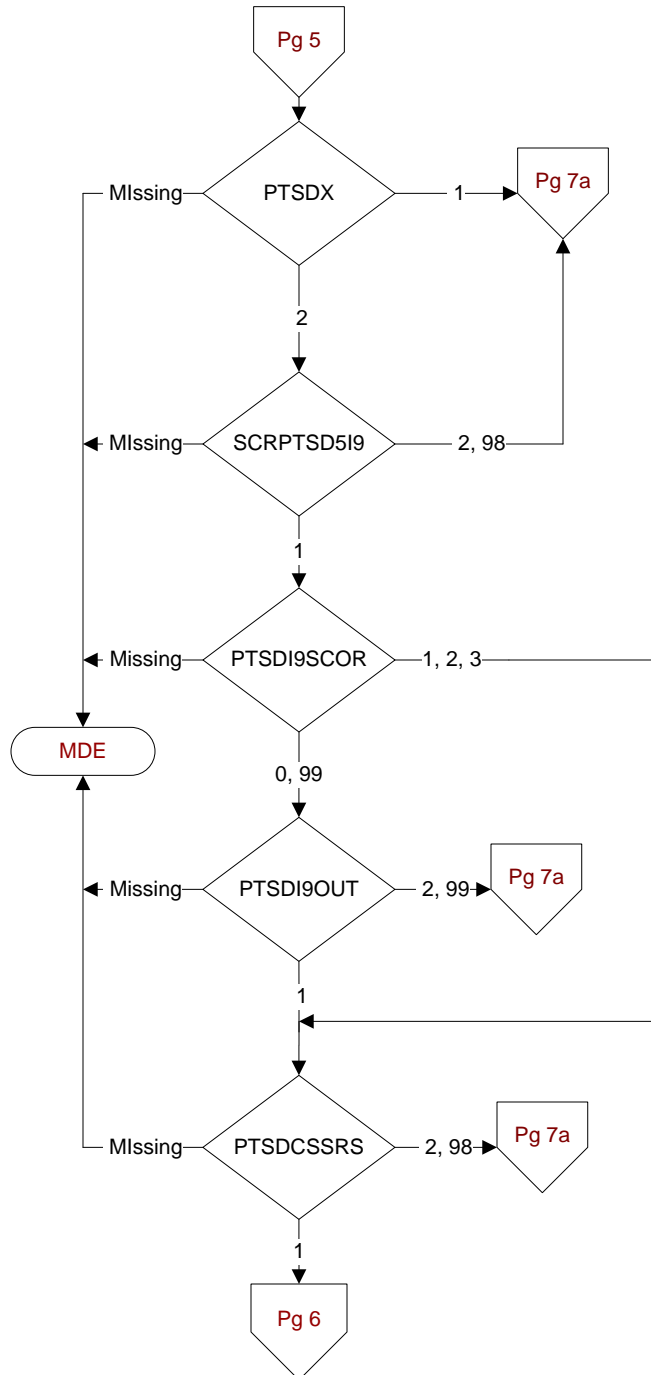

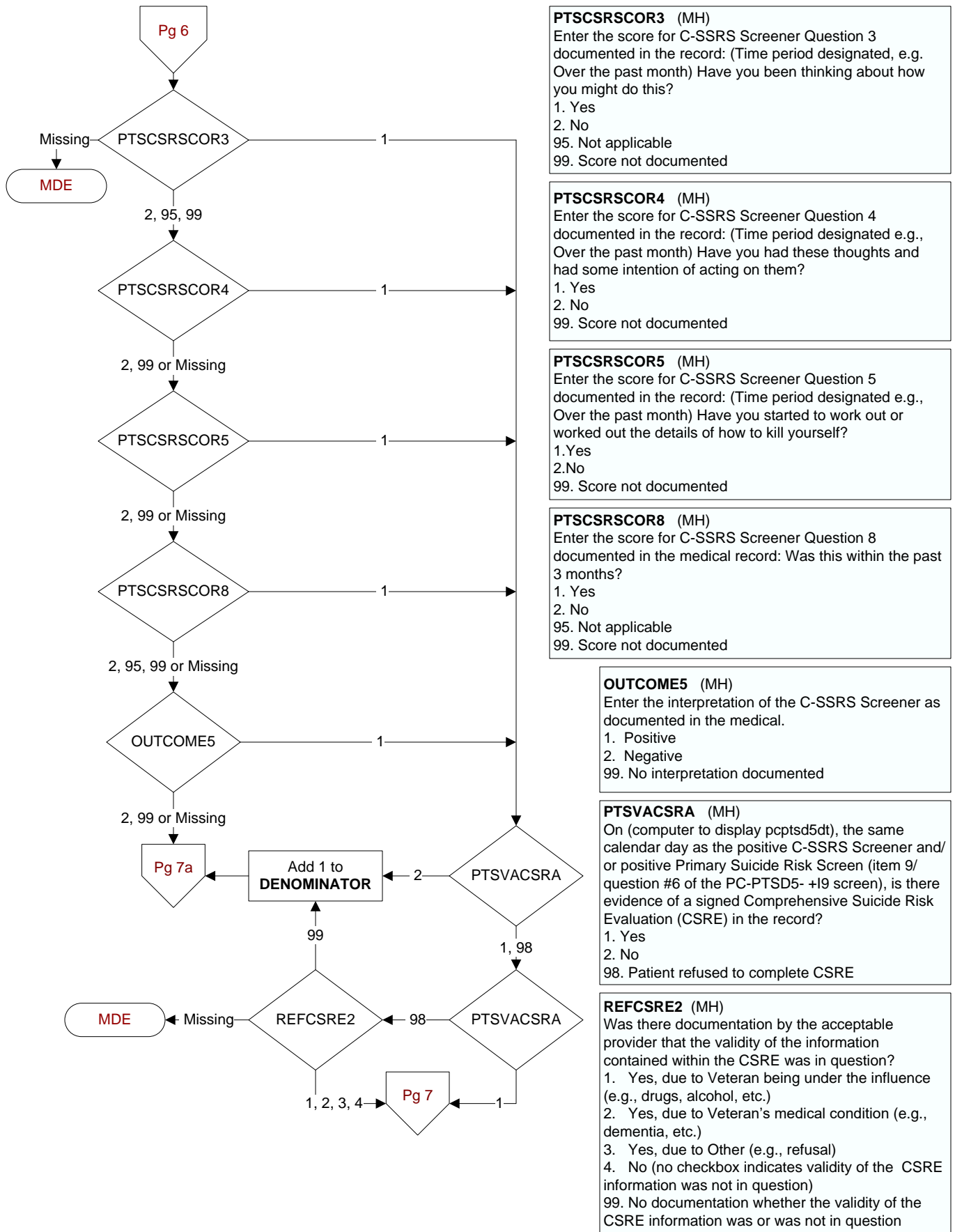

Pg 7

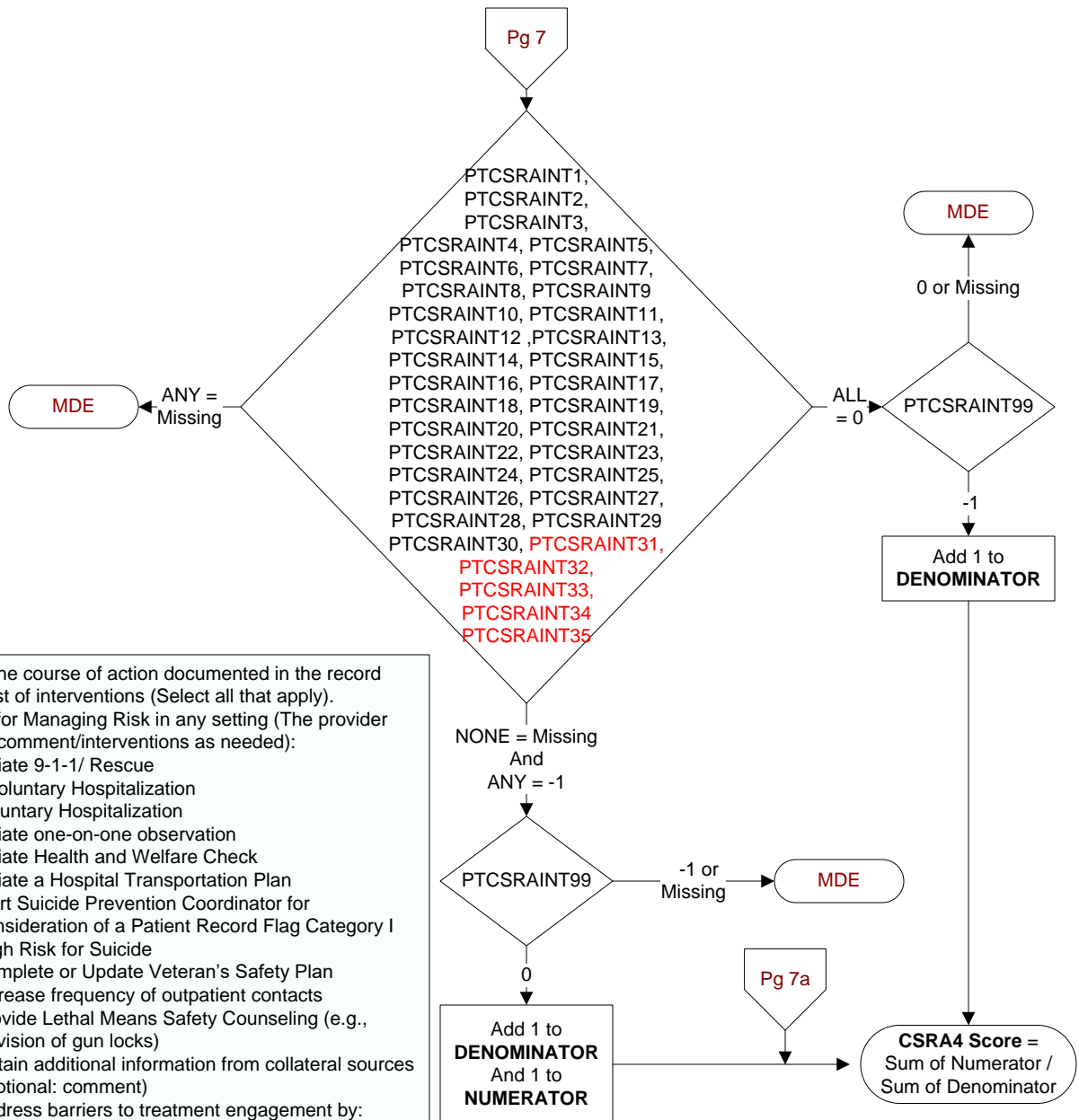

(MH) Please enter the course of action documented in the record from the following list of interventions (Select all that apply). General Strategies for Managing Risk in any setting (The provider may add additional comment/interventions as needed):

- PTCSRAINT1.** Initiate 9-1-1/ Rescue
PTCSRAINT2. Involuntary Hospitalization
PTCSRAINT3. Voluntary Hospitalization
PTCSRAINT4. Initiate one-on-one observation
PTCSRAINT5. Initiate Health and Welfare Check
PTCSRAINT6. Initiate a Hospital Transportation Plan
PTCSRAINT7. Alert Suicide Prevention Coordinator for consideration of a Patient Record Flag Category I High Risk for Suicide
PTCSRAINT8. Complete or Update Veteran's Safety Plan
PTCSRAINT9. Increase frequency of outpatient contacts
PTCSRAINT10. Provide Lethal Means Safety Counseling (e.g., provision of gun locks)
PTCSRAINT11. Obtain additional information from collateral sources (Optional: comment)
PTCSRAINT12. Address barriers to treatment engagement by: [text box]
PTCSRAINT13. Address psychosocial needs by: [text box]
PTCSRAINT14. Address medical conditions by: [text box]
PTCSRAINT15. Consult/Referral to additional services and support: [text box for user to enter a name]
PTCSRAINT16. Consult submitted to: [text box for user to enter a name]
PTCSRAINT17. Discussion with Veteran to continue to see assigned Primary Care Provider for medical care
PTCSRAINT18. Discussion with Veteran regarding enhancement of a sense of purpose and meaning
PTCSRAINT19. Educate Veteran on smartphone VA applications (e.g. Virtual Hope Box, PTSD Coach)
PTCSRAINT20. Educate Veteran on emergency services
PTCSRAINT21. Schedule for follow-up appointments: [Optional: Comment/Date]
PTCSRAINT22. Referral to evidence based psychotherapy
PTCSRAINT23. Involve family/support system in Veteran's care
PTCSRAINT24. For prescribers only: Medication reconciliation
PTCSRAINT25. For prescribers only: Review of prescribed medications for risk for self-harm and/or new pharmacotherapy intervention to reduce suicide risk

- PTCSRAINT26.** Provide Veteran with phone number for Veteran's Crisis Line: 1-800-273-8255 (press 1)
PTCSRAINT27. Referral to Chaplaincy/pastoral care
PTCSRAINT28. Other/Comments: [text box]
PTCSRAINT29. Referral to psychiatry/medication assessment or management
PTCSRAINT30. Referral to vocational rehabilitation/occupational rehabilitation services
PTCSRAINT31. Referral to Psychosocial Rehabilitation and Recovery Center (PRRC) and/or Intensive Community Mental Health Recovery (ICMHR) services
PTCSRAINT32. Referral to residential mental health services
PTCSRAINT33. Provide resources/contacts for benefits information
PTCSRAINT34. For home based care: Increase frequency of home visits
PTCSRAINT35. Obtain consultation from Suicide Risk Management Consultation Program on ways to address Veteran's risk by sending a request for consultation by email to : SRMconsul@va.gov
PTCSRAINT99. No interventions documented by the provider